

REPAIR QUANTITY TABLE

REPAIRS END BENT 1 & 2	QUANTITIES			
	ESTIMATE		ACTUAL	
CONCRETE REPAIRS	AREA SF	VOLUME CF	AREA SF	VOLUME CF
CAP (VERTICAL FACE)	0.0	0.0		
CAP (HORIZONTAL, CORNER)	0.0	0.0		
COLUMN	0.0	0.0		
SHOTCRETE REPAIRS	AREA SF	VOLUME CF	AREA SF	VOLUME CF
CAP (VERTICAL FACE)	0.0	0.0		
CAP (HORIZONTAL, CORNER)	0.0	0.0		
COLUMN	0.0	0.0		
EPOXY RESIN INJECTION		LN. FT		LN. FT
CAP		22.0		
CURTAIN WALL		1.0		
EPOXY COATING		AREA SF		AREA SF
TOP OF CAP		288.0		

VALUES IN CHART REPRESENT ESTIMATED REPAIR TOTALS AFTER REMOVAL OF UNSOUND CONCRETE, MIN. OF 1" BEHIND REBAR AND MIN. 1" CL TO SAWCUT. SEE REPAIR DETAILS.

NOTES

REPAIR LOCATIONS AND ESTIMATE OF QUANTITIES ARE GIVEN WITH THE BEST INFORMATION AVAILABLE. IF ADDITIONAL REPAIRS NOT SHOWN ON THE DRAWINGS ARE DEEMED NECESSARY BY THE INSPECTOR OR ENGINEER THE CONTRACTOR SHALL NOTE ON THE DRAWINGS THE APPROXIMATE LOCATION AND DESCRIPTION OF THE REPAIRS AND ADJUST THE ACTUAL QUANTITIES ENTERED INTO THE REPAIR QUANTITY TABLE.

CONTRACTOR SHALL SAW CUT TO A NOMINAL DEPTH OF 1/2" BUT REINFORCING STEEL SHALL NOT BE DAMAGED.

CONTRACTOR SHALL REMOVE SURFACE CONCRETE TO VERIFY THAT SAWCUT DEPTH WILL NOT DAMAGE EXISTING REINFORCING STEEL.

SHOTCRETE REPAIRS MAY BE REPLACED WITH CONCRETE REPAIRS WITH THE APPROVAL OF THE ENGINEER.

FOR SHOTCRETE REPAIRS, SEE SPECIAL PROVISIONS.

FOR EPOXY RESIN INJECTION, SEE SPECIAL PROVISIONS.

FOR REPAIR DETAILS, SEE TYPICAL CAP AND COLUMN REPAIR DETAILS SHEET.

FOR EPOXY COATING, SEE SPECIAL PROVISIONS.

EPOXY COATING TOP OF CAP QUANTITIES INCLUDES TOP OF PILE CAPS.

PROJECT NO. 15BPR.34
HARNETT COUNTY
 BRIDGE NO. 420052

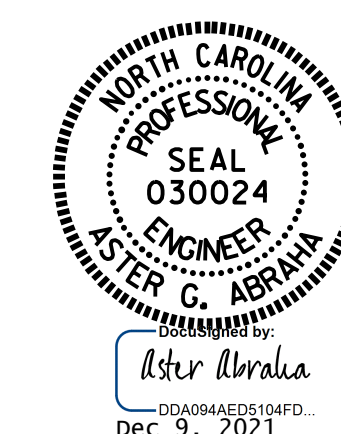

STATE OF NORTH CAROLINA
 DEPARTMENT OF TRANSPORTATION
 RALEIGH
**SUBSTRUCTURE
 REPAIR
 END BENT 1 &
 END BENT 2**

REVISIONS						SHEET NO.
NO.	BY:	DATE:	NO.	BY:	DATE:	TOTAL SHEETS
1			3			S3-2
2			4			33

DOCUMENT NOT CONSIDERED FINAL UNLESS ALL SIGNATURES COMPLETED

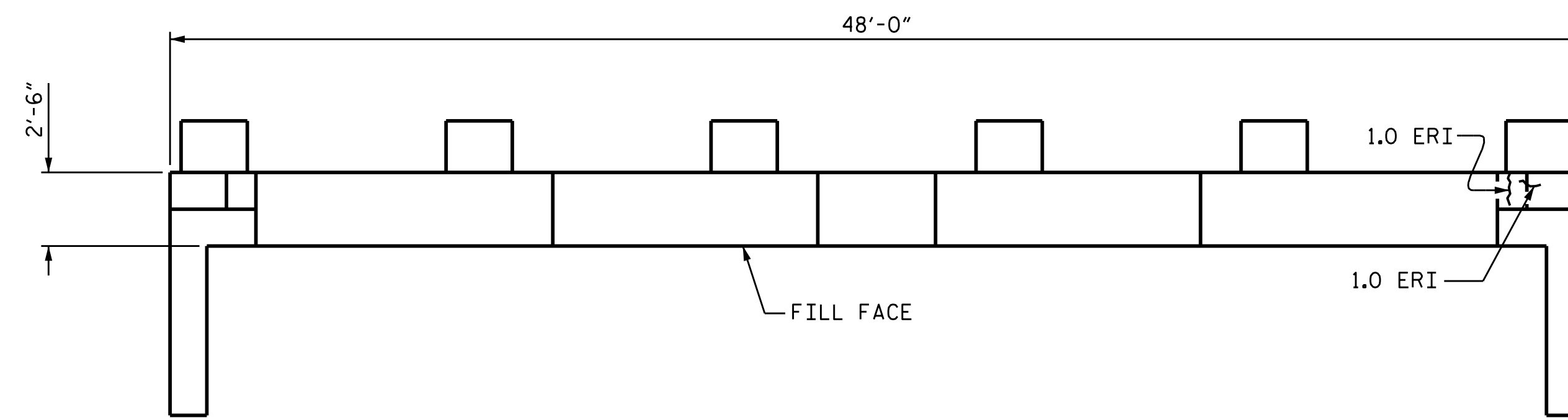

PLAN
END BENT 1

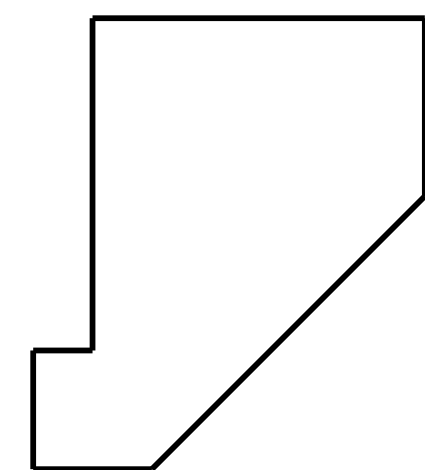

ELEVATION
END BENT 1 - WING WALL
(NORTHEAST)

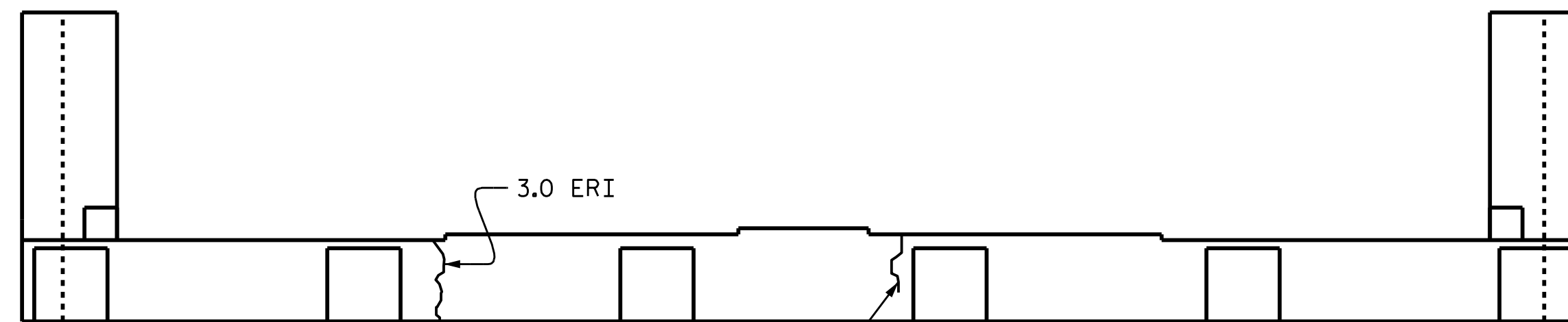

ELEVATION
END BENT 1
(WEST FACE)

END BENT 1

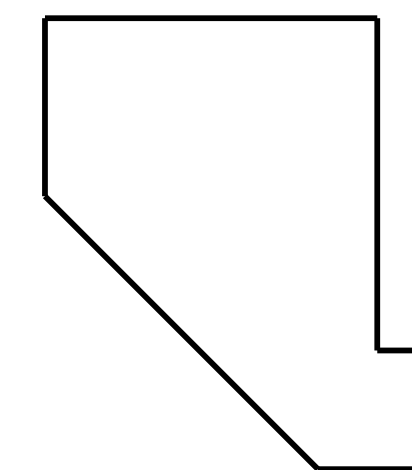

ELEVATION
END BENT 1 - WING WALL
(SOUTHEAST)

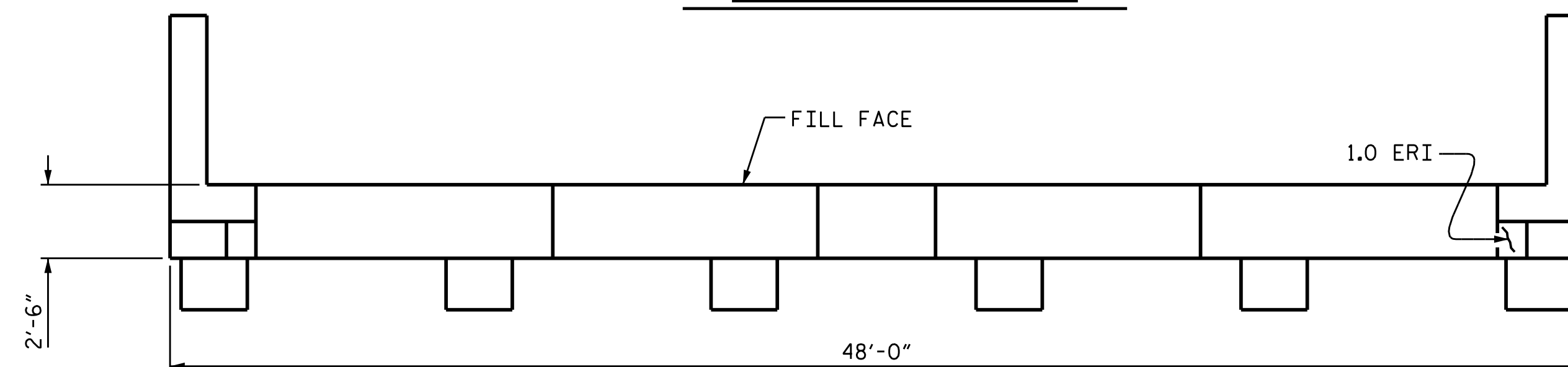

PLAN
END BENT 2

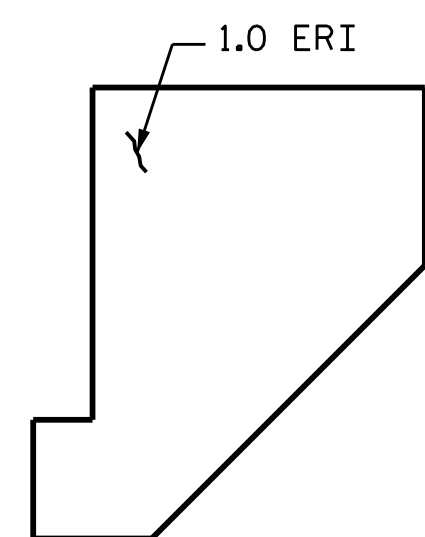

ELEVATION
END BENT 2 - WING WALL
(NORTHEAST)

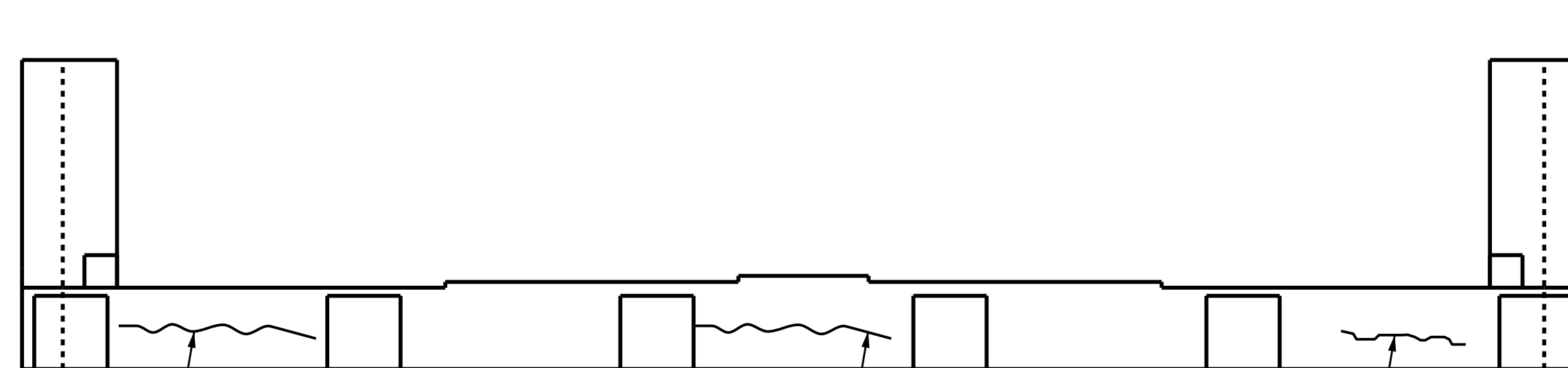

ELEVATION
END BENT 2
(EAST FACE)

END BENT 2

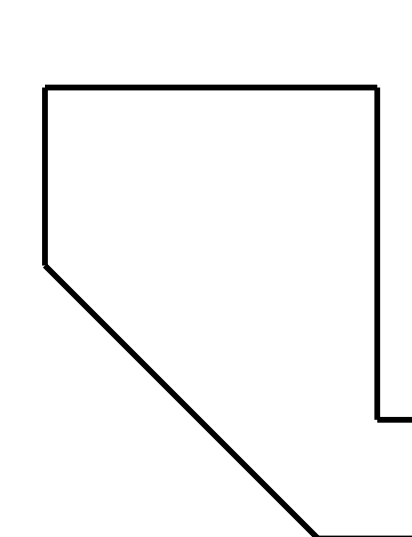

ELEVATION
END BENT 2 - WING WALL
(SOUTHEAST)

- ERI - EPOXY RESIN INJECTION
- ▨ - CONCRETE REPAIRS
- ▣ - SHOTCRETE REPAIRS

DRAWN BY : M.K. BEARD / S. T. SANDOR DATE : 11/2018
 CHECKED BY : A. G. ABRAHA DATE : 11/2018