

Location and Surveys

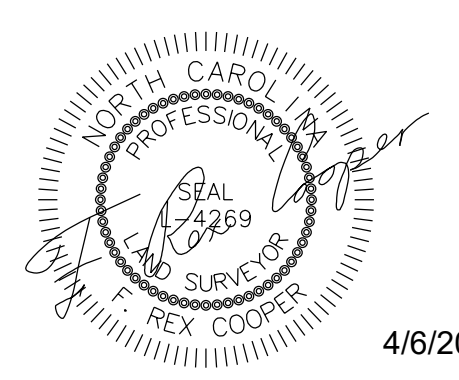

801 JONES FRANKLIN ROAD
RALEIGH, NC 27606
USING: NAD 83
www.stantec.com



4/6/2020

DOCUMENT NOT CONSIDERED FINAL
UNLESS ALL SIGNATURES COMPLETED

-L-
PI Sta. 17+41.31
 $\Delta = 23^\circ 31' 52.9''$ (RT)
 $D = 4' 18'' 28.6''$
 $L = 546.23'$
 $T = 277.02'$
 $R = 1,330.00'$
RUNOFF = 180'
SE = 6%

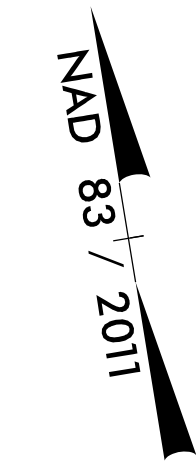

I, F. Rex Cooper, a Professional Land Surveyor in the state of North Carolina hereby certify to the best of my knowledge and belief that the following work item(s) (R/W Staking) performed under my responsible charge meet NCDOT Survey Standards as directed in the NCDOT Location & Surveys guidelines and procedures.

I further certify that the right of way and permanent easement points shown herein and outlined in the tables shown hereon (localized coordinates, station/offset) have been checked and are accurate representations of the right of way and permanent easement points depicted on the corresponding highway plans. I also certify that the right of way and permanent easement points shown herein have been field monumented under my supervision from existing survey control provided by others; that the depicted property data shown herein were surveyed by others; and these monuments denote the right of way and easement boundaries at the time of staking which may be subject to change due to right of way revisions (See deeds for final determination).

Witness my original signature, registration number and seal this 6th day of April, 2020.

F. Rex Cooper
Professional Land Surveyor

1
DON M. RITCHIE
DB 509 PG 126

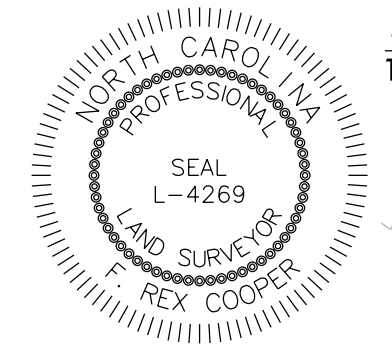

4
MARY S. ARAZIE
DB 465 PG 647

2
MITCHELL S. RAMSEY
DB 9164 PG 256

3
MOUNT PLEASANT
HWY 73 LLC
DB 6201 PG 297

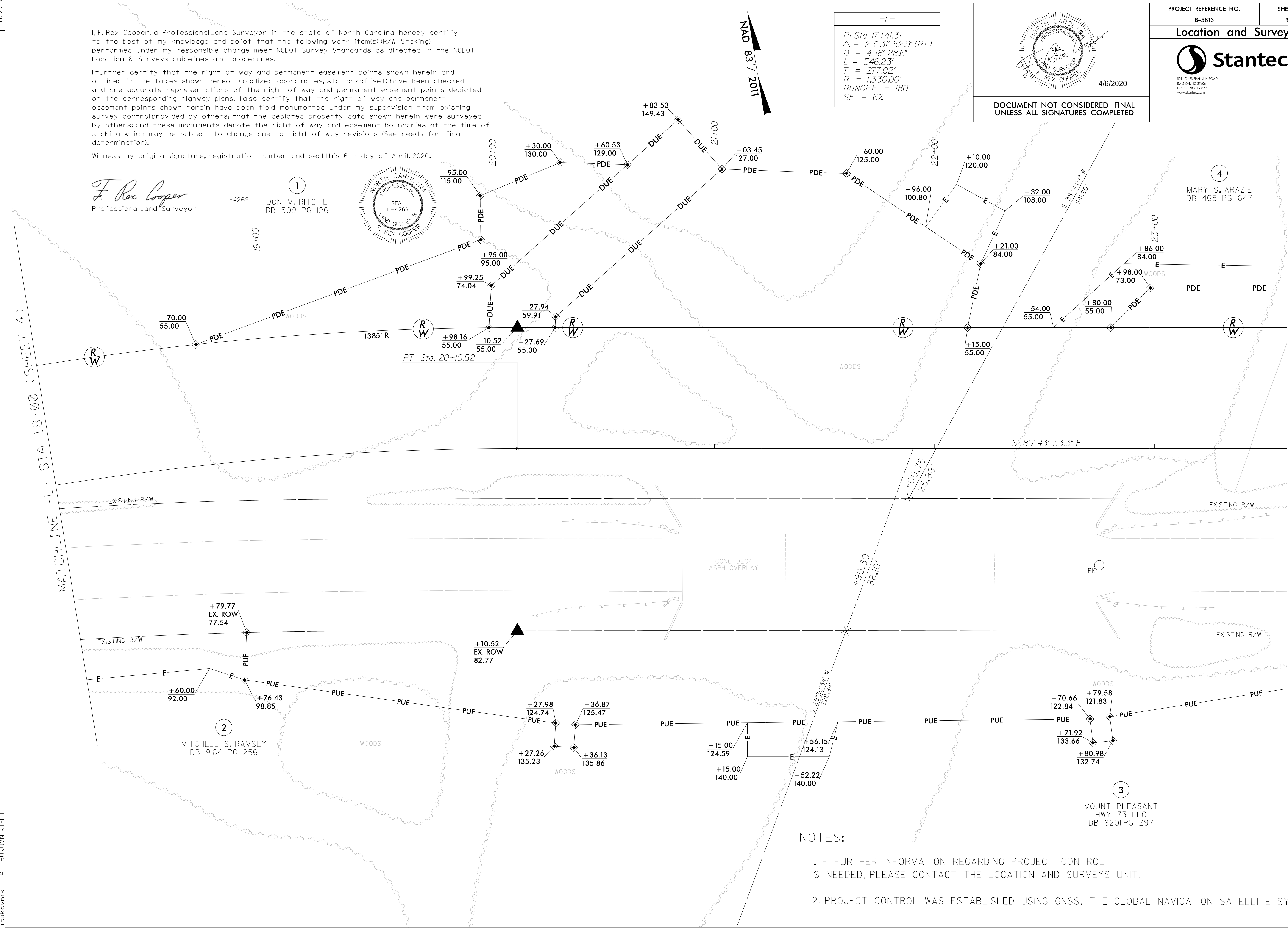

REVISIONS

MATCHLINE - L- STA 18+00 (SHEET 4)

MATCHLINE - L- STA 23+60 (SHEET 6)

NOTES:

- 1. IF FURTHER INFORMATION REGARDING PROJECT CONTROL IS NEEDED, PLEASE CONTACT THE LOCATION AND SURVEYS UNIT.
- 2. PROJECT CONTROL WAS ESTABLISHED USING GNSS, THE GLOBAL NAVIGATION SATELLITE SYSTEM.

Q:\192020_1137...
1784\active\1784\external\B5813\external\reports\20date\B5813_ls_rw05_200406.dgn