

NOTES

ALL SURFACES OF BEARING PLATES SHALL BE SMOOTH AND STRAIGHT.

THE ELASTOMER IN THE STEEL REINFORCED BEARINGS SHALL HAVE A SHEAR MODULUS OF 0.160 KSI, IN ACCORDANCE WITH AASHTO M251.

FOR STEEL REINFORCED ELASTOMERIC BEARINGS, SEE SPECIAL PROVISIONS.

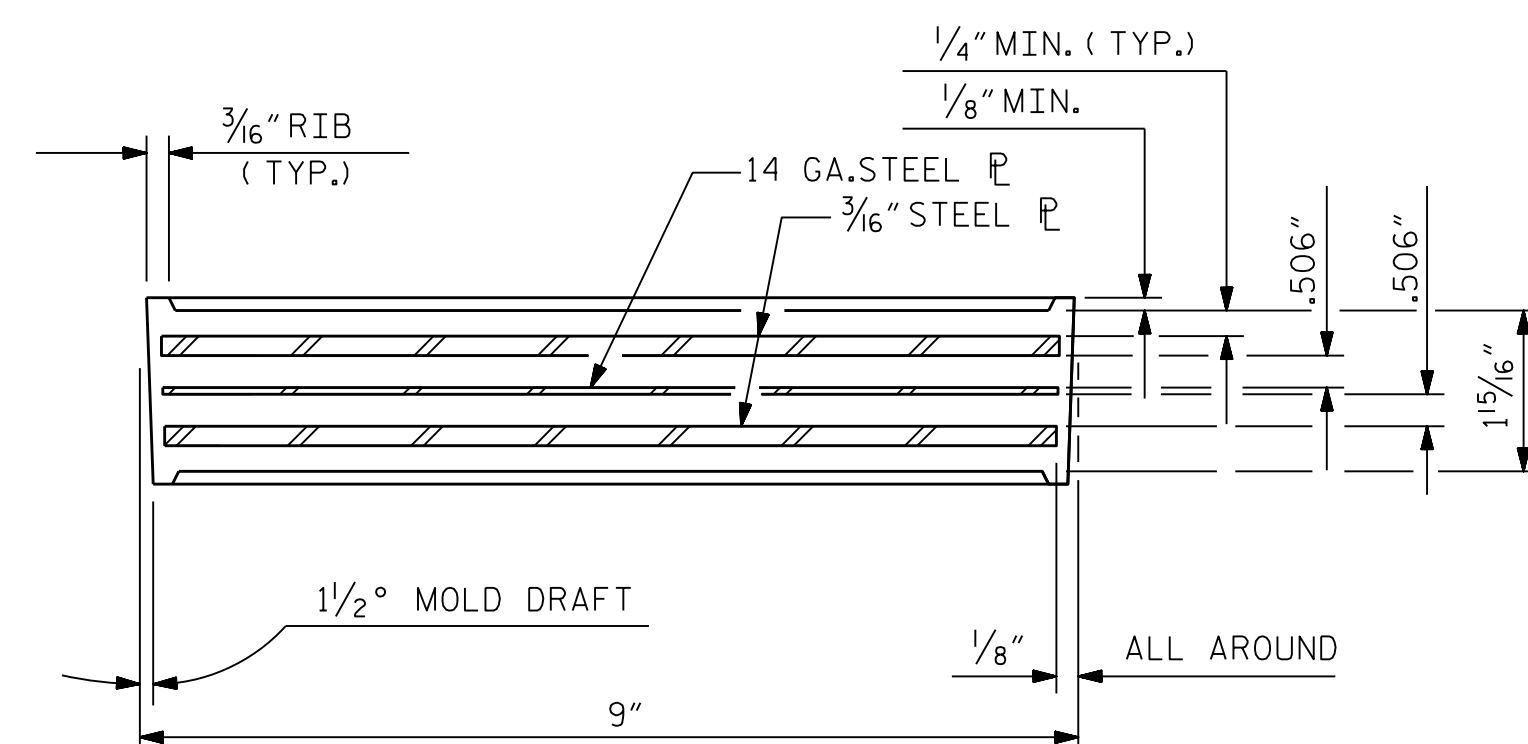
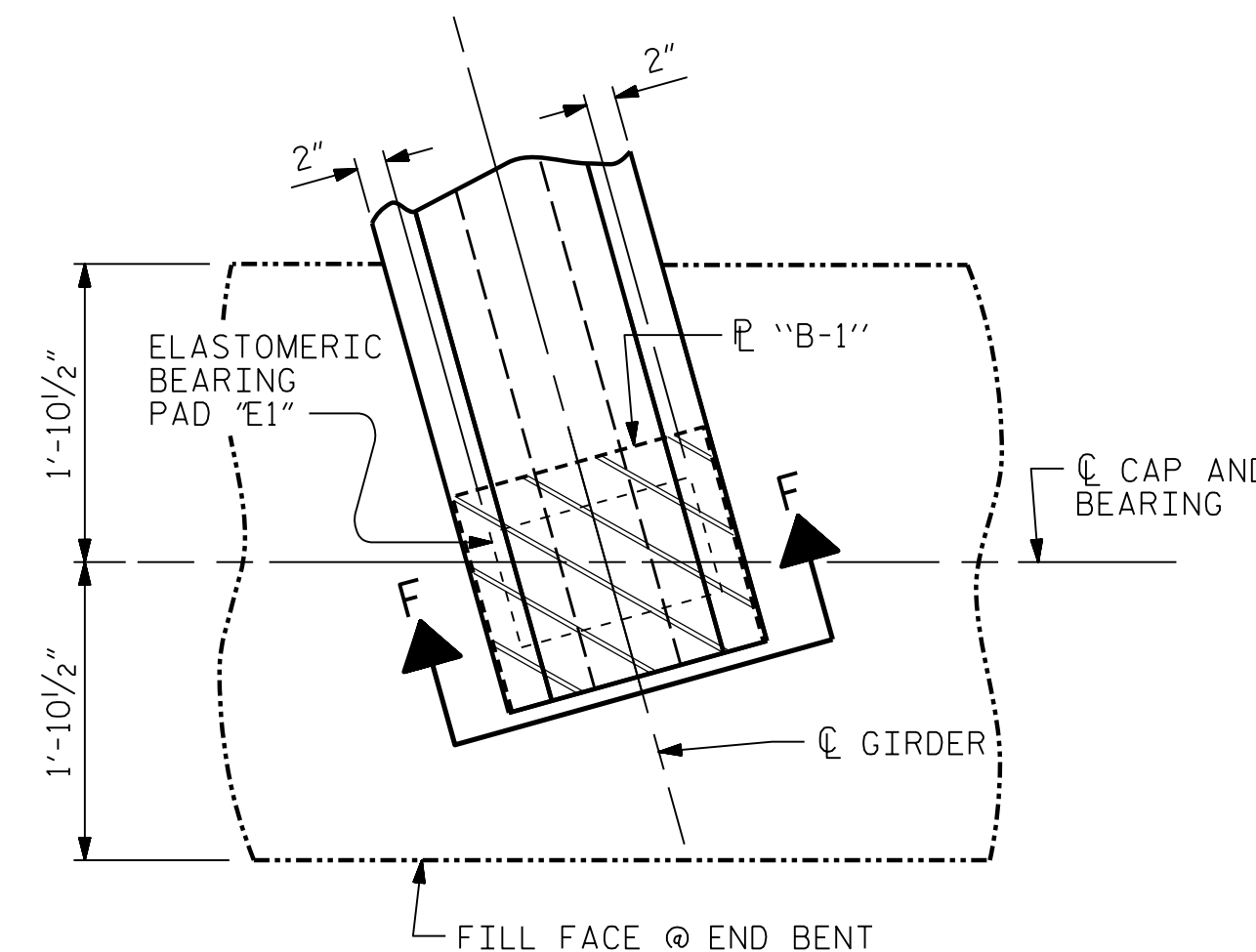
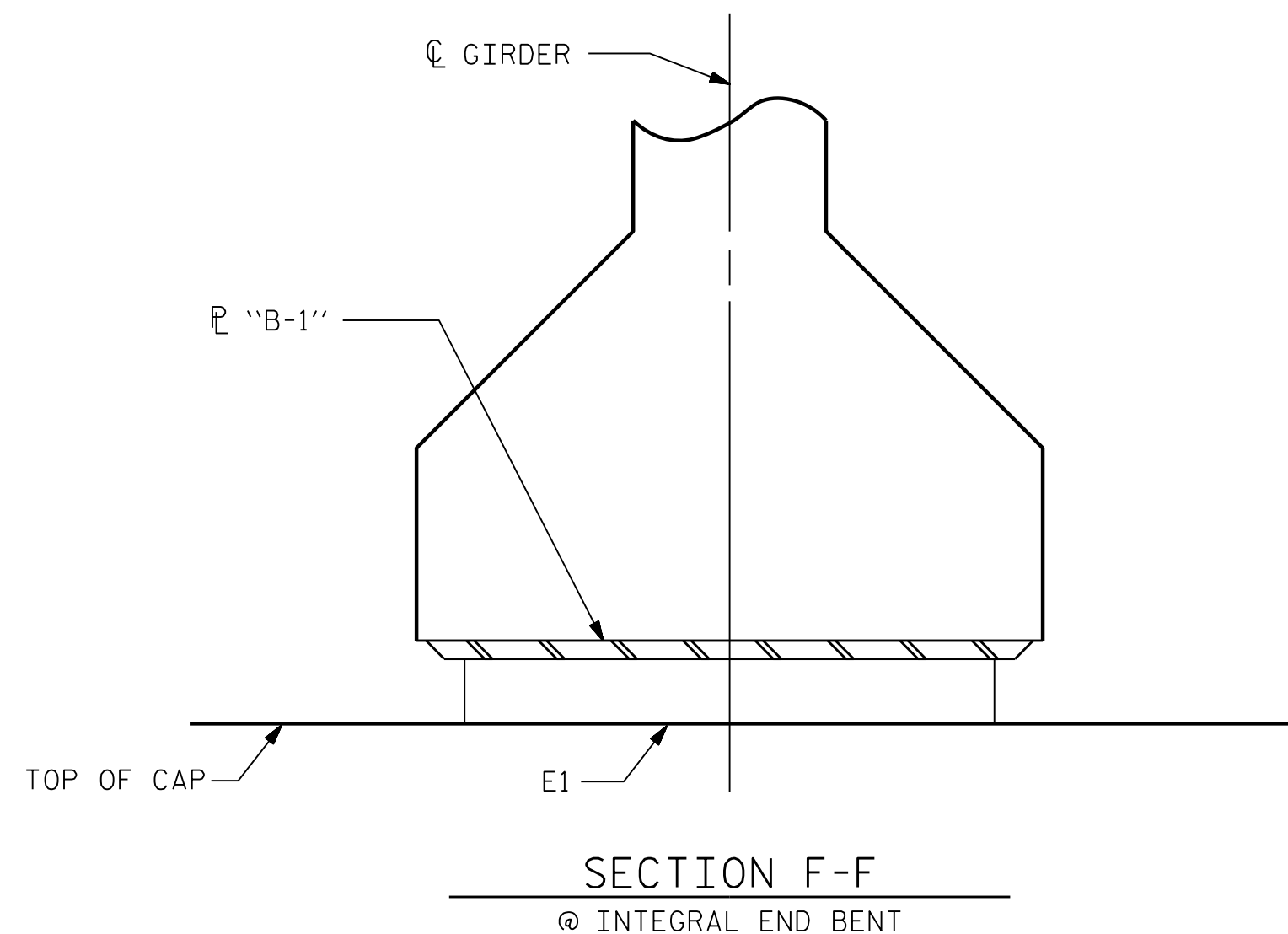

TYPICAL SECTION OF ELASTOMERIC BEARINGS

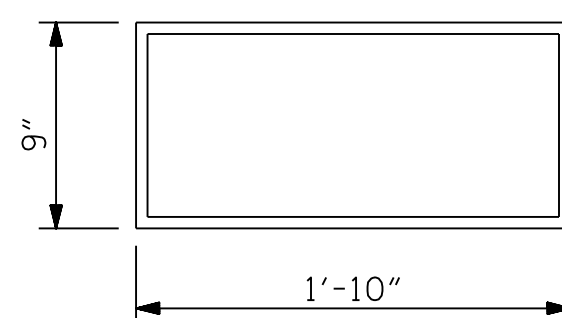

E1 (12 REQ'D)
PLAN VIEW OF ELASTOMERIC BEARING
TYPE IV

MAXIMUM ALLOWABLE SERVICE LOADS	
D.L.+L.L. (NO IMPACT)	
TYPE IV	225 k

PROJECT NO. R-2233BB
RUTHERFORD COUNTY
STATION: 774+41.49 -L3-

STATE OF NORTH CAROLINA
DEPARTMENT OF TRANSPORTATION
RALEIGH
STANDARD
ELASTOMERIC BEARING
DETAILS
PRESTRESSED CONCRETE GIRDER
SUPERSTRUCTURE

MODJESKI and MASTERS
Experience great bridges.
333 FAYETTEVILLE STREET, SUITE 500
RALEIGH, NC 27601
NC LICENSE NO. C-2979

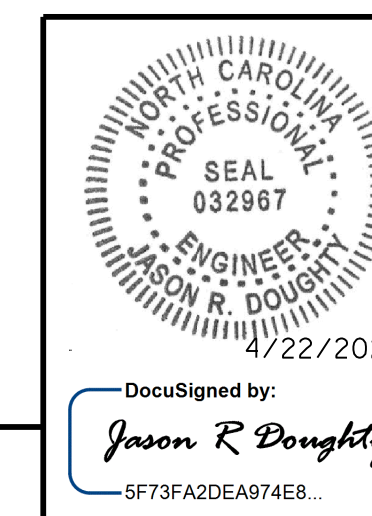

REVISIONS						SHEET NO.
NO.	BY:	DATE:	NO.	BY:	DATE:	TOTAL SHEETS
1			3			28
2			4			

**DOCUMENT NOT CONSIDERED FINAL
UNLESS ALL SIGNATURES COMPLETED**

DESIGNED BY: C. CORMAN DATE: JULY 2019
DRAWN BY: K. WHITE DATE: JULY 2019
CHECKED BY: J. BORUTA DATE: AUG 2019
DESIGN ENGINEER OF RECORD: J. DOUGHTY DATE: NOV 2019

DRAWN BY: WJH 8/89 REV. 6/13 AAC/MAA
CHECKED BY: CRK 8/89 REV. 1/15 MAA/TMG
REV. 12/17 MAA/THC