PROJECT REFERENCE NO.	SHEET NO.
R-2233BB	EC-46/CONST.17
R/W SHEET NO.	
ROADWAY DESIGN ENGINEER	HYDRAULICS ENGINEER

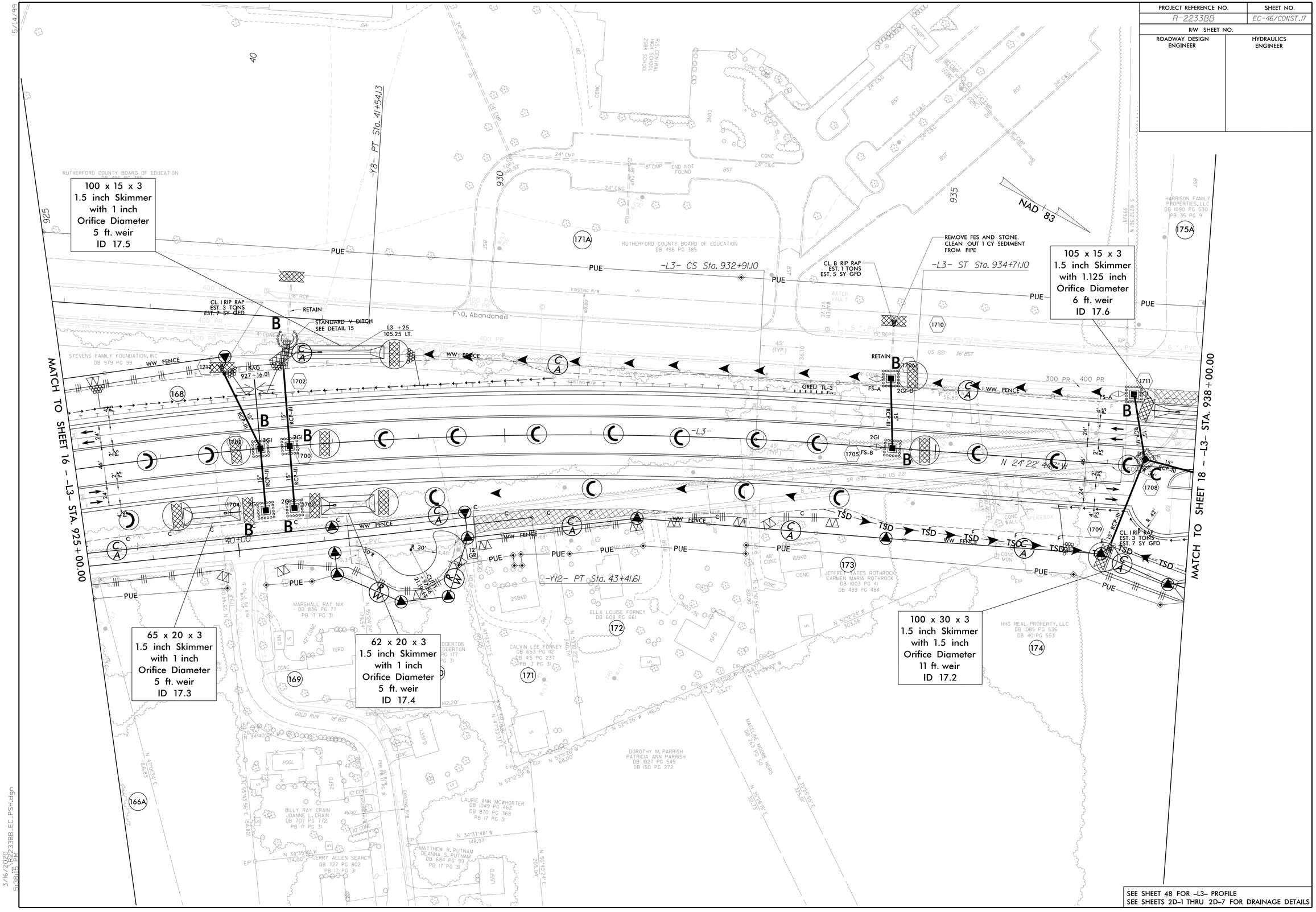
100 x 15 x 3
1.5 inch Skimmer
with 1 inch
Orifice Diameter
5 ft. weir
ID 17.5
105 x 15 x 3
1.5 inch Skimmer
with 1.125 inch
Orifice Diameter
6 ft. weir
ID 17.6
65 x 20 x 3
1.5 inch Skimmer
with 1 inch
Orifice Diameter
5 ft. weir
ID 17.3
62 x 20 x 3
1.5 inch Skimmer
with 1 inch
Orifice Diameter
5 ft. weir
ID 17.4
100 x 30 x 3
1.5 inch Skimmer
with 1.5 inch
Orifice Diameter
11 ft. weir
ID 17.2
MATCH TO SHEET 16 – -L3- STA. 925+00.00
MATCH TO SHEET 18 – -L3- STA. 938+00.00
-Y8- PT Sta. 41+54.13
-L3- CS Sta. 932+91.10
-L3- ST Sta. 934+71.10
-Y12- PT Sta. 43+41.61
REMOVE FES AND STONE.
CLEAN OUT 1 CY SEDIMENT
FROM PIPE
CL. B RIP RAP
EST. 1 TONS
EST. 5 SY GFD
CL. I RIP RAP
EST. 3 TONS
EST. 7 SY GFD
STANDARD V DITCH
SEE DETAIL 15
L3 +25
105.25 LT.
NAD 83
RUTHERFORD COUNTY BOARD OF EDUCATION
DB 496 PG 385
STEVENS FAMILY FOUNDATION, INC
DB 979 PG 99
HARRISON FAMILY
PROPERTIES, LLC
DB 1090 PG 530
PB 35 PG 9
MARSHALL RAY NIX
DB 836 PG 77
PB 17 PG 31
ELLA LOUISE FORNEY
DB 608 PG 661
CALVIN LEE FORNEY
DB 653 PG 112
DB 415 PG 237
PB 17 PG 31
JEFFREY YATES ROTHROCK
CARMEN MARIA ROTHROCK
DB 1003 PG 41
DB 489 PG 484
HHG REAL PROPERTY, LLC
DB 1085 PG 536
DB 401 PG 553
DOROTHY M. PARRISH
PATRICIA ANN PARRISH
DB 1027 PG 545
DB 150 PG 272
LAURIE ANN MCWHORTER
DB 1049 PG 462
DB 870 PG 368
PB 17 PG 31
MATTHEW R. PUTNAM
DEANNA S. PUTNAM
DB 684 PG 99
PB 17 PG 31
BILLY RAY CRAIN
JOANNE L. CRAIN
DB 707 PG 772
PB 17 PG 31
JERRY ALLEN SEARCY
DB 727 PG 802
PB 17 PG 31
MAGLINE MOORE HEIRS
DB 263 PG 50
R.S. CENTRAL
HIGH SCHOOL
25BK SCHOOL
F\O, Abandoned
N 24°22'44" W
N 52°22'24" W
N 34°37'48" W
N 34°35'48" W
N 47°10'24" E
N 56°40'24" E
N 35°25'55" E
N 52°11'26" W
N 52°12'59" W
N 52°10'50" W
N 52°10'28" W
N 51°10'56" E
N 51°10'22" E
N 47°53'37" E
N 34°10'40" W
N 55°44'10" E
N 55°42'22" E
N 55°42'36" E
N 55°54'36" E
N 55°54'40" E
N 52°22'24" W
S 62°12'36" W
S 62°12'36" W
R = 30'
R = 12'
CURVE
L = 90.86
R = 30.00
DELTA = 173°26'15"
TANGENT = 30.00
CHORD = 60.00
S 55°57'55" E
S 55°57'55" E
S 55°57'55" E