DocuSign Envelope ID: C165FA39-F2A9-4A96-B94E-CA444AE2EF7F

PROJECT REFERENCE NO.	SHEET NO.
R-2233BB	RW17

Location and Surveys

TGS ENGINEERS
804-C N. LAFAYETTE ST
SHELBY, NC 28150
PH (704) 476-0003
CORP. LICENSE NO.: C-0275

PROJECT SURVEYOR

NORTH CAROLINA PROFESSIONAL SEAL L-4775 LAND SURVEYOR MATTHEW T. CORNWELL

DocuSigned by: Matthew Cornwell EBD36F11473E475...

8/26/2021

DOCUMENT NOT CONSIDERED FINAL UNLESS ALL SIGNATURES COMPLETED

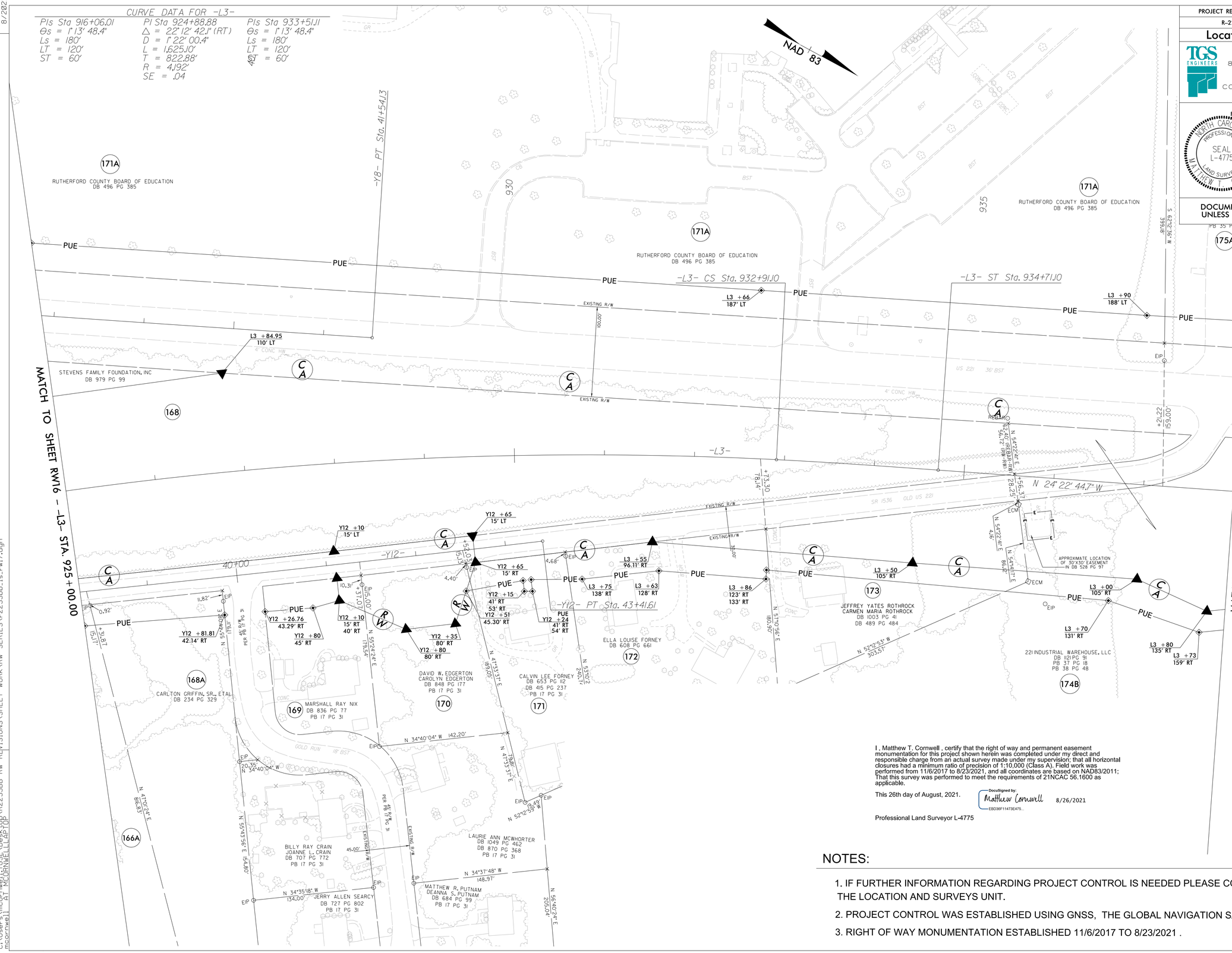

I, Matthew T. Cornwell, certify that the right of way and permanent easement monumentation for this project shown herein was completed under my direct and responsible charge from an actual survey made under my supervision; that all horizontal closures had a minimum ratio of precision of 1:10,000 (Class A). Field work was performed from 11/6/2017 to 8/23/2021, and all coordinates are based on NAD83/2011; That this survey was performed to meet the requirements of 21NCAC 56.1600 as applicable.

This 26th day of August, 2021.

DocuSigned by: Matthew Cornwell EBD36F11473E475... 8/26/2021

Professional Land Surveyor L-4775

NOTES:

1. IF FURTHER INFORMATION REGARDING PROJECT CONTROL IS NEEDED PLEASE CONTACT THE LOCATION AND SURVEYS UNIT.
2. PROJECT CONTROL WAS ESTABLISHED USING GNSS, THE GLOBAL NAVIGATION SATELLITE SYSTEM.
3. RIGHT OF WAY MONUMENTATION ESTABLISHED 11/6/2017 TO 8/23/2021 .

REVISIONS

25-AUG-2021 11:40
C:\Users\mcornwell\TGSE\Desktop\R2233BB RW REVISIONS\SHEET WORK\RW SERIES\r2233bb_ls_rw17.dgn
mcornwell AT MCORNWELL-LAPTOP