

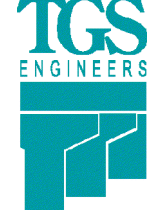

PROJECT REFERENCE NO. R-2233BB	SHEET NO. RW10
<b>Location and Surveys</b>	
 <b>TGS ENGINEERS</b> 804-C N. LAFAYETTE ST SHELBY, NC 28150 PH (704) 476-0003 CORP. LICENSE NO.: C-0275	
PROJECT SURVEYOR	
 DoCSigned by: <b>Matthew Cornwell</b> EBO36F11475E475 8/26/2021	
DOCUMENT NOT CONSIDERED FINAL UNLESS ALL SIGNATURES COMPLETED	

I, Matthew T. Cornwell, certify that the right of way and permanent easement monumentation for this project shown herein was completed under my direct and responsible charge from an actual survey made under my supervision; that all horizontal closures had a minimum ratio of precision of 1:10,000 (Class A). Field work was performed from 11/6/2017 to 8/23/2021, and all coordinates are based on NAD83/2011; That this survey was performed to meet the requirements of 21NCAC 56.1600 as applicable.

This 26th day of August, 2021.  8/26/2021  
 Professional Land Surveyor L-4775

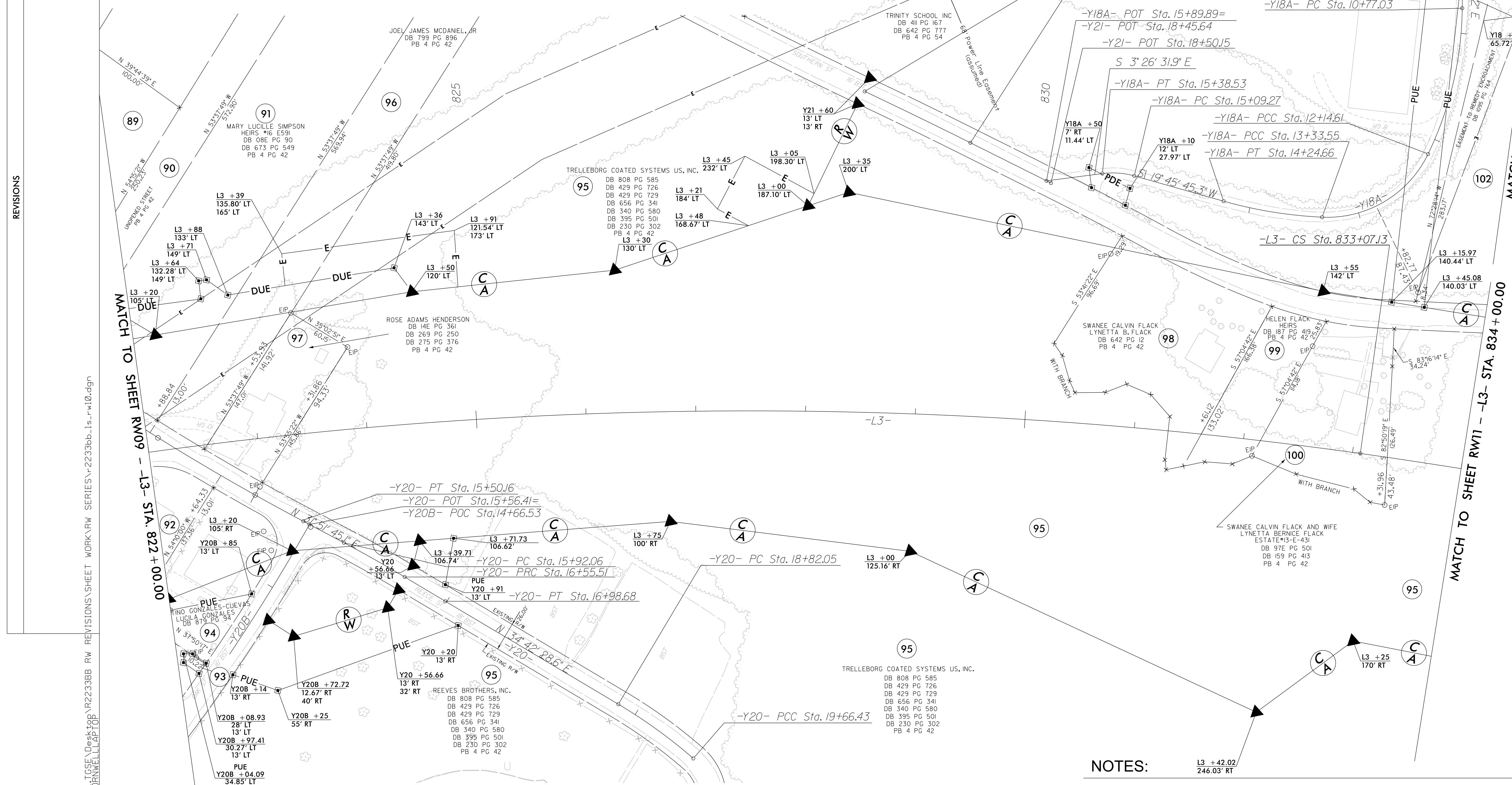

CURVE DATA FOR -Y20-			
PI Sta 14+53.86	PI Sta 16+23.79	PI Sta 16+77.10	PI Sta 19+24.35
$\Delta = 5^{\circ} 05' 18.8''$ (LT)	$\Delta = 3^{\circ} 01' 45.6''$ (RT)	$\Delta = 0^{\circ} 11' 02.1''$ (LT)	$\Delta = 10^{\circ} 17' 09.7''$ (RT)
$D = 2^{\circ} 38' 25.3''$	$D = 4^{\circ} 46' 28.7''$	$D = 0^{\circ} 25' 33.6''$	$D = 12^{\circ} 11' 26.1''$
$L = 192.72'$	$L = 63.45'$	$L = 43.18'$	$L = 84.38'$
$T = 96.42'$	$T = 31.73'$	$T = 21.59'$	$T = 42.30'$
$R = 2,170.00'$	$R = 1,200.00'$	$R = 13,450.00'$	$R = 470.00'$

CURVE DATA FOR -Y20B-	
PI Sta 13+53.77	$\Delta = 7^{\circ} 38' 04.0''$ (LT)
$D = 3^{\circ} 22' 49.0''$	$L = 225.85'$
$T = 113.09'$	$R = 1,695.00'$

**NOTES:**

1. IF FURTHER INFORMATION REGARDING PROJECT CONTROL IS NEEDED PLEASE CONTACT THE LOCATION AND SURVEYS UNIT.
2. PROJECT CONTROL WAS ESTABLISHED USING GNSS, THE GLOBAL NAVIGATION SATELLITE SYSTEM.
3. RIGHT OF WAY MONUMENTATION ESTABLISHED 11/6/2017 TO 8/23/2021 .

REVISIONS

8-AUG-2021 11:28  
 C:\Users\mccornwell\OneDrive\Documents\TGS\Projects\2233BB\RW REVISIONS\SHEET WORK\RW SERIES\R-2233BB-1s-rw10.dgn  
 mccornwell