

R-2233BB

55

ROADWAY DESIGN
ENGINEER

HYDRAULICS
ENGINEER

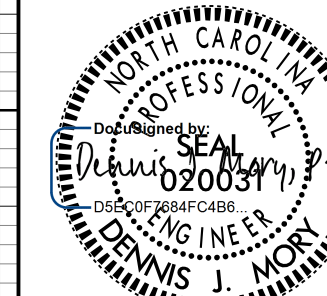

6/17/2022

DOCUMENT NOT CONSIDERED FINAL
UNLESS ALL SIGNATURES COMPLETED

-Y2-

BM #10
-Y2- STA 39+84.95
67.45 LEFT
ELEV. 1067.01'

END GRADE
-Y2- POT Sta. 42+25.00
E.L. 1066.34'

PI = 40+25.00
EL = 1,057.88'
VC = 320'
K = III

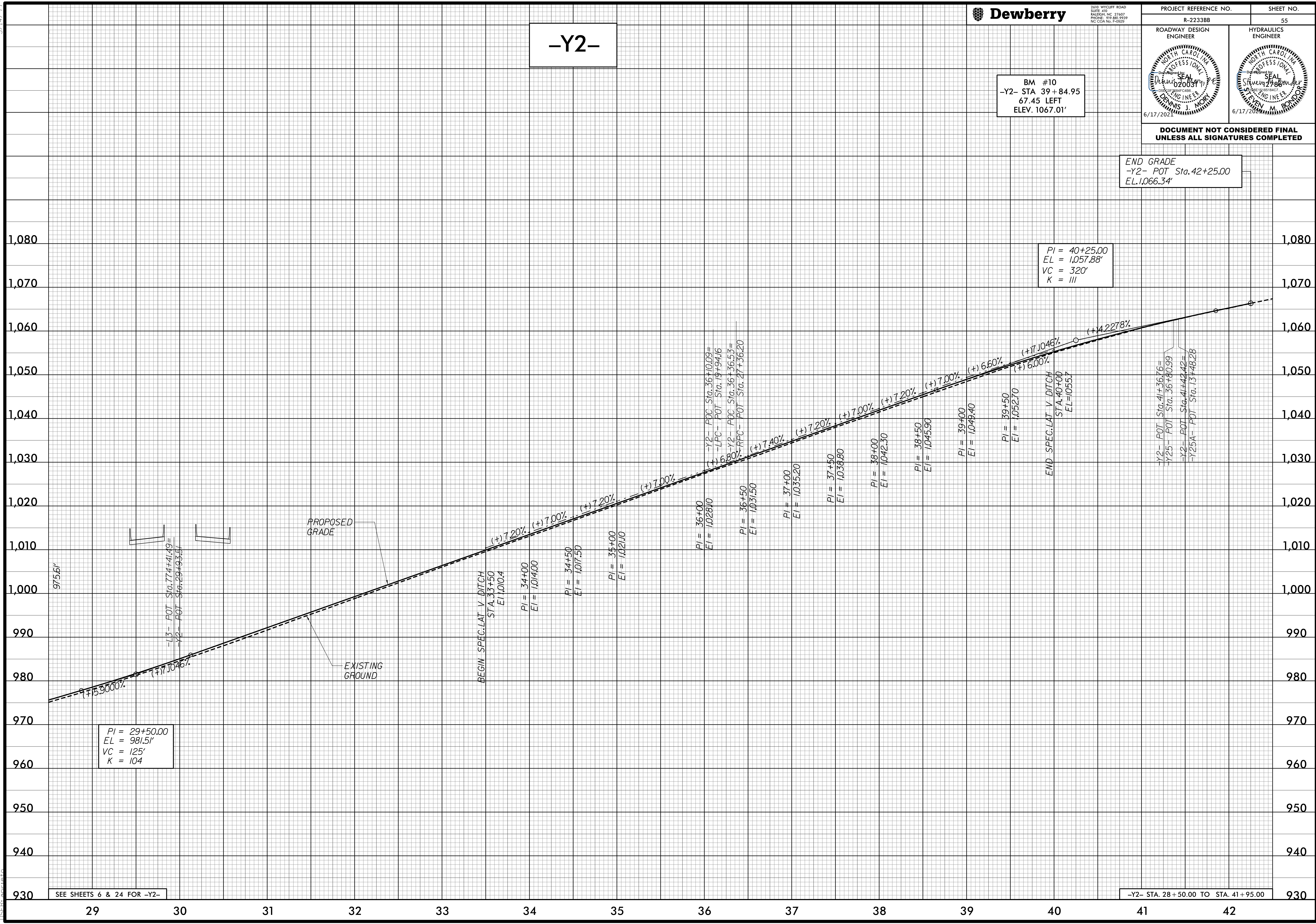

PI = 29+50.00
EL = 981.51'
VC = 125'
K = 104

SEE SHEETS 6 & 24 FOR -Y2-

-Y2- STA. 28+50.00 TO STA. 41+95.00