

GENERAL NOTES:

1. CONTRACTOR SHALL INSTALL ALL EQUIPMENT IN ACCORDANCE WITH JURISDICTIONAL CODES AND STANDARDS AS WELL AS THE LATEST ADOPTED VERSION OF THE NATIONAL ELECTRICAL CODE.
2. SEE SHEET E5 FOR LIGHTING CONDUIT AND CONDUCTOR SCHEDULE
3. CONTRACTOR SHALL LABEL LIGHT POLE RECEPTACLES FOR *MAX. OF 1.5A/180W LOAD*

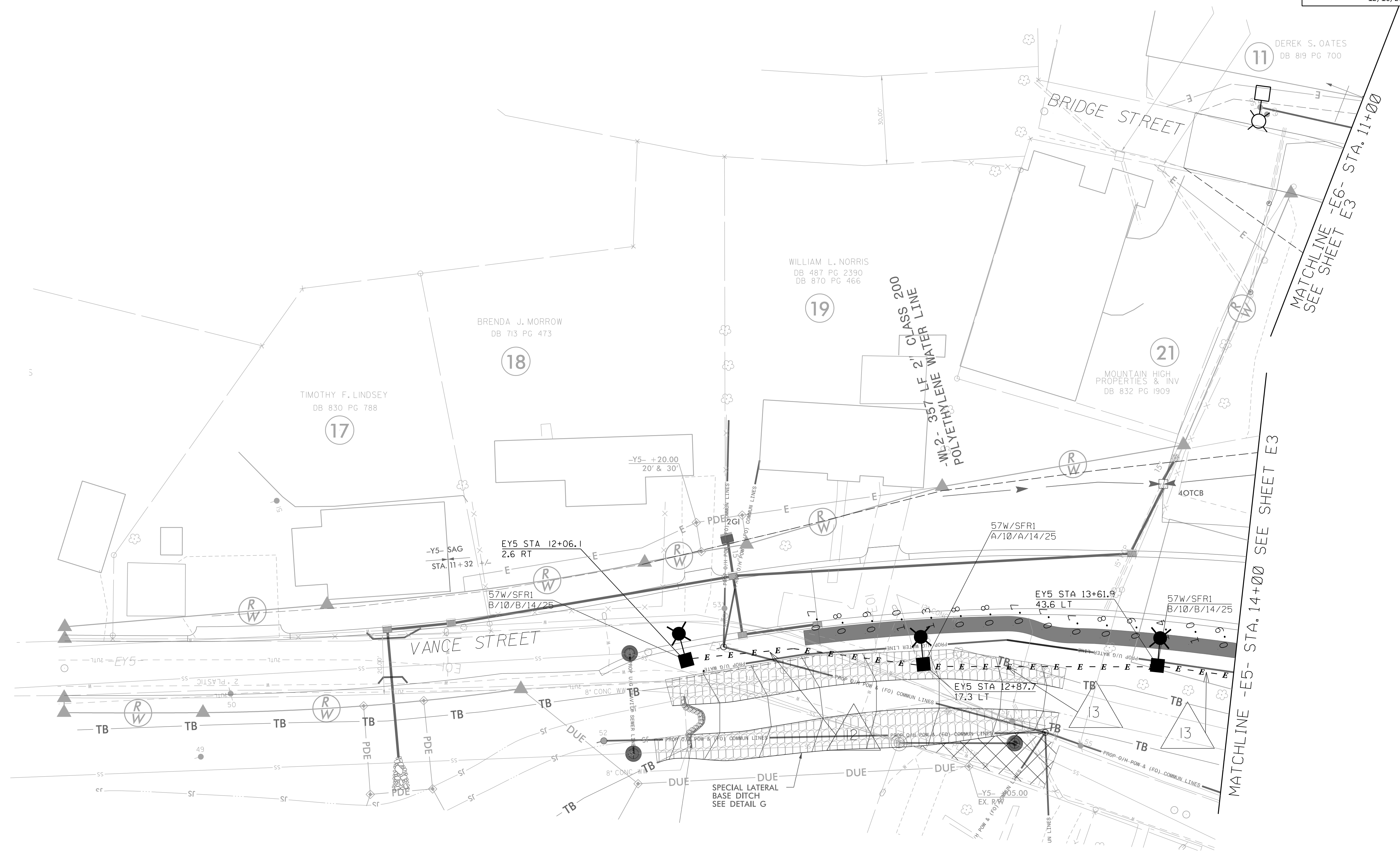
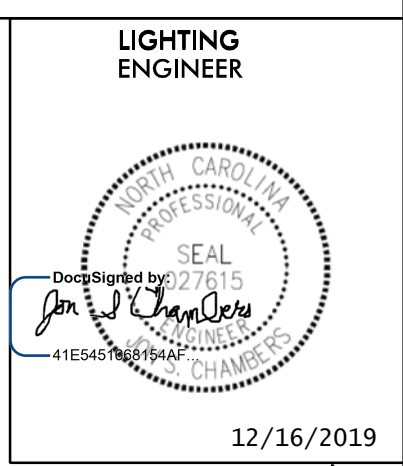
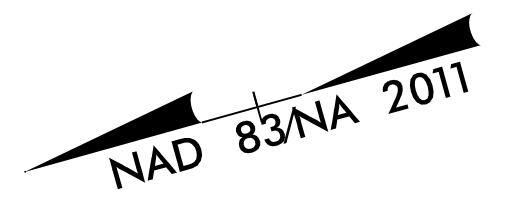

LEGEND:

- | | | | | | |
|------------|--|-----------|---|---|---|
| #W-SFR# | LUMINAIRE SUPERSCRIPT | - E - E - | ELECTRICAL CONDUIT (SEE CONDUIT AND CONDUCTOR SCHEDULE FOR DETAILS) | □ | 13' X 24' ELECTRICAL JUNCTION BOX |
| #W | INDICATED LUMINAIRE WATTAGE | [LCC] | LIGHTING CONTROL CENTER | ■ | LUMINAIRE (SEE PHOTOMETRIC PLANS FOR DETAILS) |
| SFR# | INDICATES FOUNDATION TYPE | ▲ | CONDUIT AND CONDUCTOR CALLOUT (SEE SHEET E5 FOR DETAILS) | | |
| X/#/Y/\$/& | LUMINAIRE SUBSCRIPT | | | | |
| X | INDICATES PHASE CONNECTION TO LUMINAIRE | | | | |
| # | INDICATES CIRCUIT NUMBER FOR LUMINAIRE | | | | |
| Y | INDICATES PHASE CONNECTION TO RECEPTACLE | | | | |
| \$ | INDICATES CIRCUIT NUMBER FOR RECEPTACLE | | | | |
| & | INDICATES MOUNTING HEIGHT FOR LUMINAIRE | | | | |

MATCHLINE -E5- STA. 14+00 SEE SHEET E3

MATCHLINE -E6- STA. 11+00 SEE SHEET E3