

PROJ. REFERENCE NO.	SHEET NO.
U-2579AB	TMP-8.08
 HDR Engineering, Inc. of the Carolinas 555 Fayetteville St, Suite 900 Raleigh, N.C. 27601 N.C.B.E.L.S. License Number: F-0116	

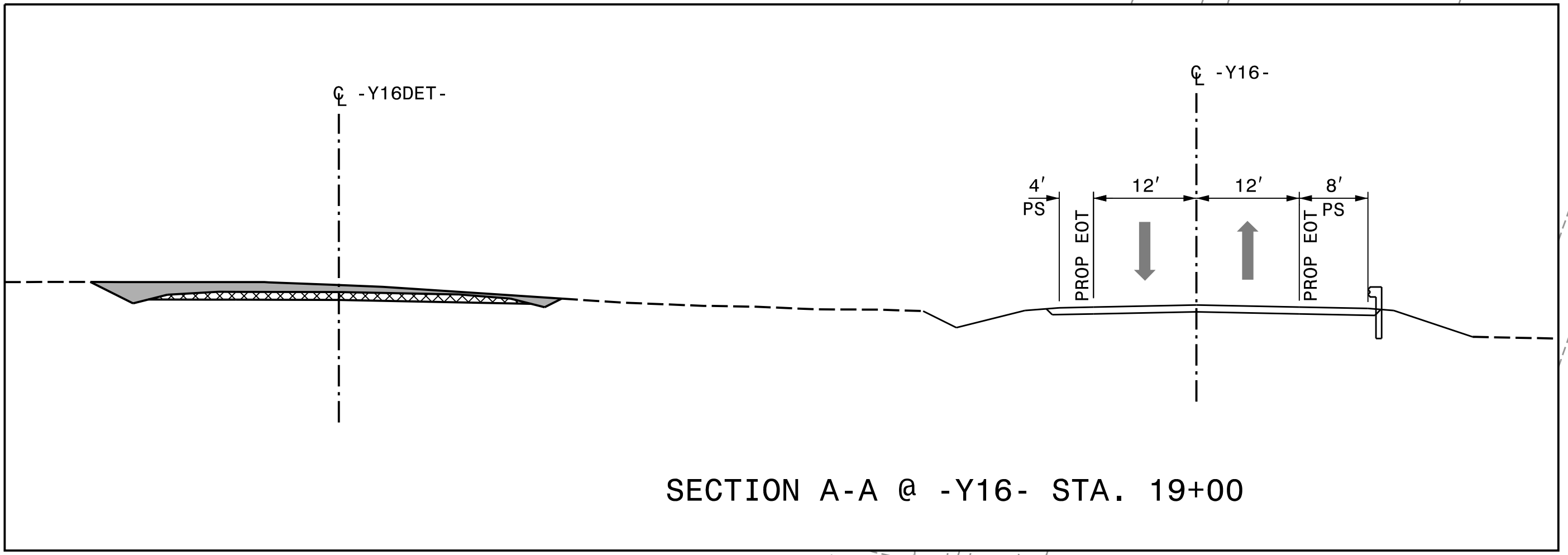

SECTION A-A @ -Y16- STA. 19+00

PLACE TEMPORARY MARKINGS IN THE FINAL PATTERN ON -Y16- (GLENN HI RD) (SEE FINAL PAVEMENT MARKING PLAN)

MATCHLINE -Y16- STA. 15+50, SEE TMP-8.07

MATCHLINE -Y16- STA. 30+00, SEE TMP-8.09

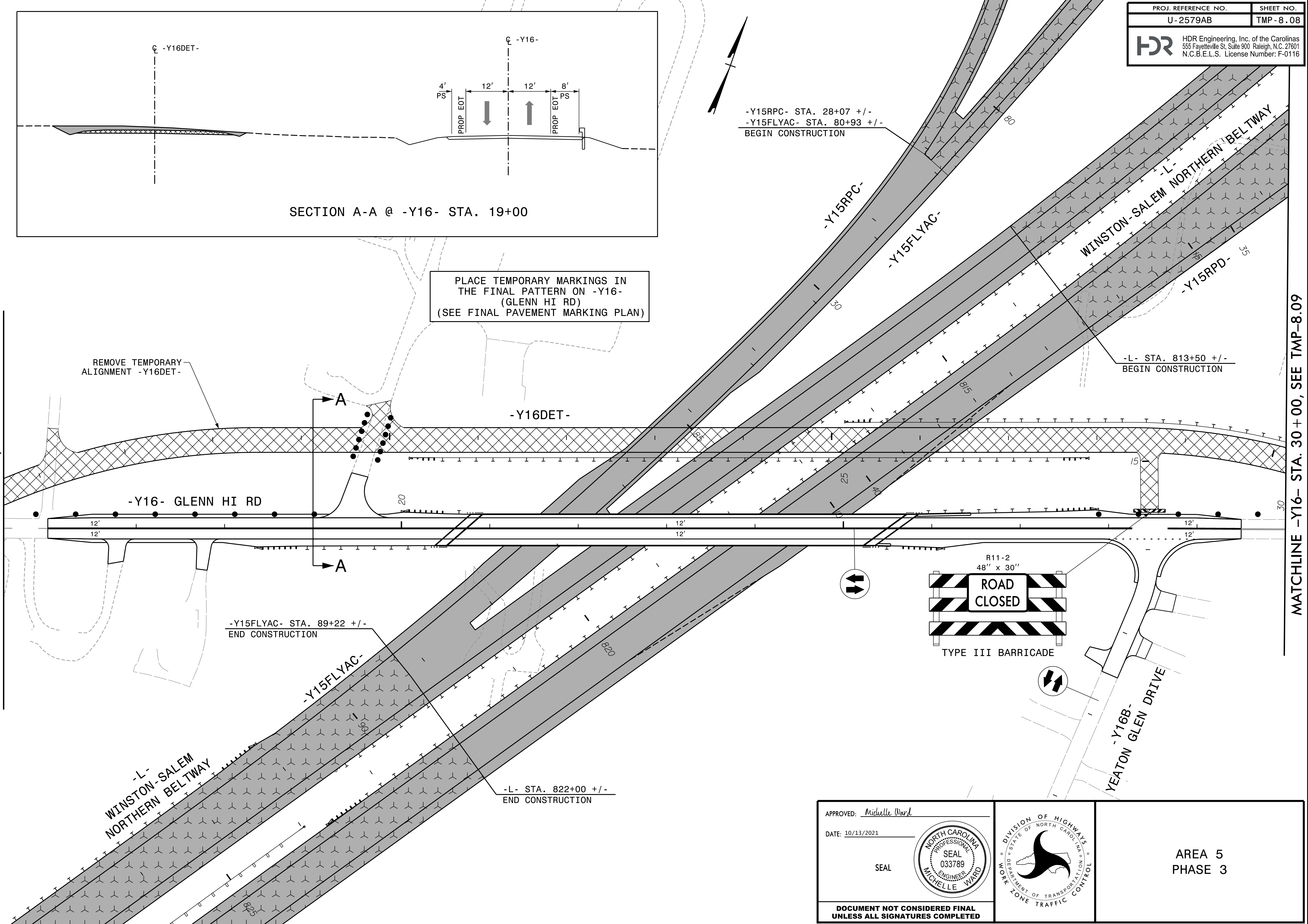

REMOVE TEMPORARY ALIGNMENT -Y16DET-

-Y16- GLENN HI RD

-L- WINSTON-SALEM NORTHERN BELTWAY

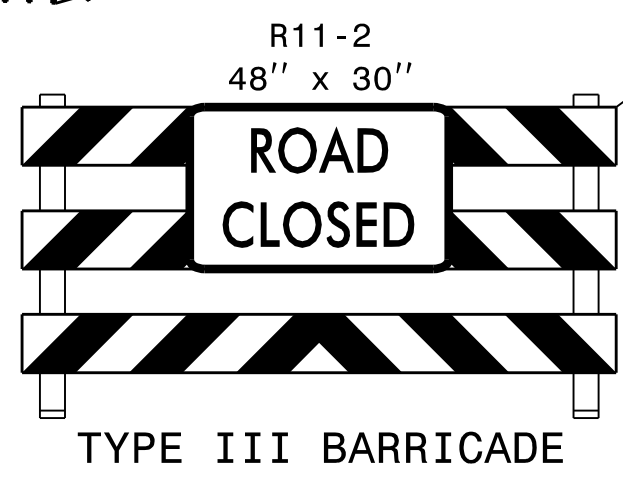

TYPE III BARRICADE

APPROVED: *Michelle Ward*

DATE: 10/13/2021

SEAL

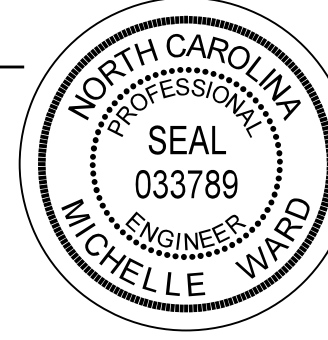

DOCUMENT NOT CONSIDERED FINAL UNLESS ALL SIGNATURES COMPLETED

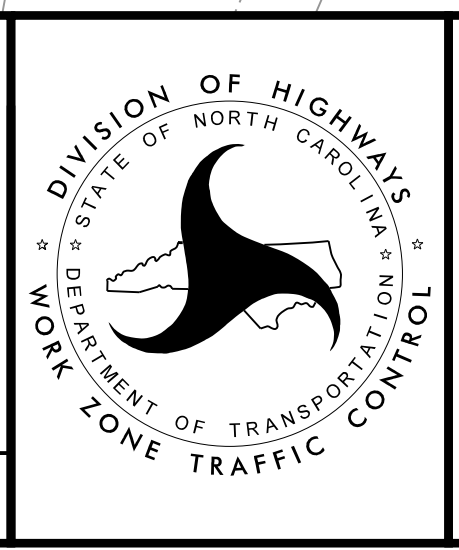

AREA 5
PHASE 3

PLOT DRIVER: NCDOT_pdf_color_eng_50.pht
 USER: CHARNDEN
 DATE: 7/13/2021
 TIME: 5:20:36 PM
 FILE: p:\dw\hdr\users\charnd\us-east\01\documents\NCDOT\NCDOT-U2579AB\6.0\CAD\BTM\6.2\Work\In_Progress\U-2579AB\TCP\U2579AB_TC_TMP-08.08_Area_5_Phase_3_Sheet_2

REVISIONS

PROJ. REFERENCE NO.	SHEET NO.
U-2579AB	TMP-8.09
 HDR Engineering, Inc. of the Carolinas 555 Fayetteville St, Suite 900 Raleigh, N.C. 27601 N.C.B.E.L.S. License Number: F-0116	

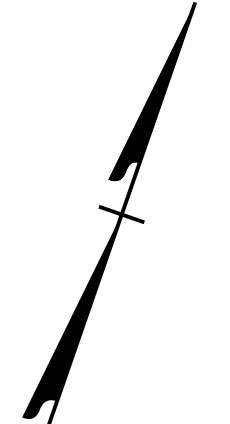

MATCHLINE -Y16- STA. 30 + 00, SEE TMP-8.08

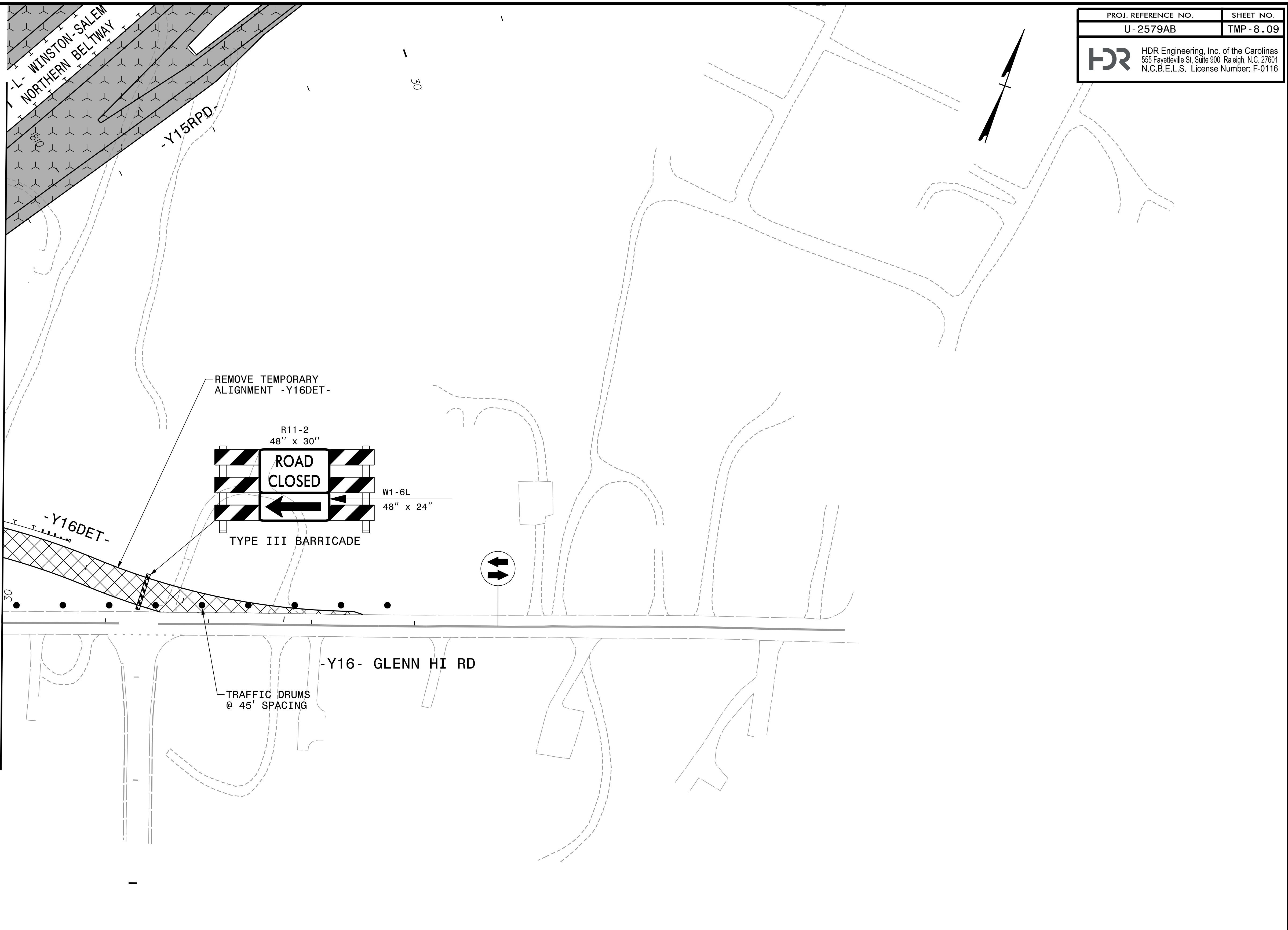

REVISIONS

PLOT DRIVER: NCDOT_color_eng_50.plt
 USER: CHARNDEN
 DATE: 7/13/2021
 TIME: 5:20:51 PM
 FILE: p:\dwg\hdr\users\01\HDE\US.East.01\Documents\NCDOT\NCDOT-U2579AB\6.0.CAD.BTM\6.2.Work.In_Progress\U-2579AB\TCP\U2579AB_TC_TMP-08.09_Area_5_Phase_3_Sheet_3

APPROVED: *Michelle Ward*

DATE: 10/13/2021

SEAL

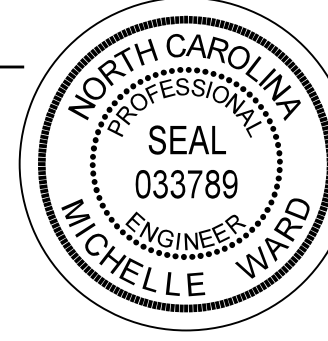

**DOCUMENT NOT CONSIDERED FINAL
UNLESS ALL SIGNATURES COMPLETED**

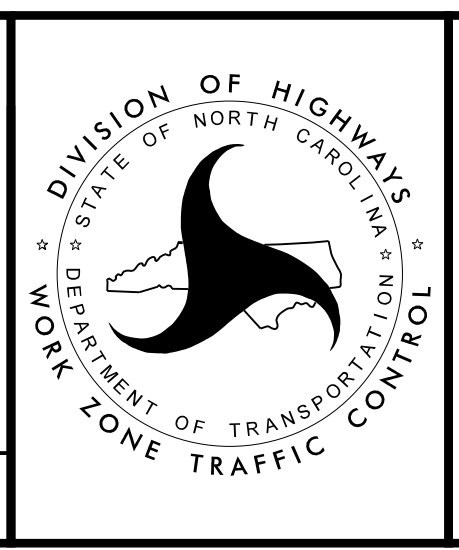

AREA 5
 PHASE 3