

**NOTES**

- FOR SOUND BARRIER WALL, SEE SPECIAL PROVISIONS.
- CONSTRUCT SOUND BARRIER WALL TO LINES AND GRADES SHOWN ON THE ROADWAY PLANS.
- PROVIDE PANELS WITH A FLAT BOTTOM.
- VERIFY THE LOCATION OF UNDERGROUND UTILITIES BEFORE DRILLING HOLES TO ENSURE SUFFICIENT CLEARANCE IS AVAILABLE.
- ADJUST PILE EXCAVATION ELEVATIONS TO MAINTAIN 6" MINIMUM EMBEDMENT OF THE BOTTOM PANEL.
- USE CLASS AA FOR PANELS AND CLASS A CONCRETE PILE EXCAVATION BACKFILL, IN ACCORDANCE WITH ARTICLE 1000-4 OF THE STANDARD SPECIFICATIONS.
- AT THE CONTRACTOR'S OPTION, USE 10'-0", 15'-0", OR 20'-0" PILE SPACINGS. STANDARD PRECAST CONCRETE PANELS MAY BE USED WITH THE 10'-0" AND 15'-0" PILE SPACING. FOR 20'-0" PILE SPACING, PANELS DESIGNED AND MANUFACTURED BY A THIRD PARTY VENDOR SHALL BE USED.
- FOR SOUND BARRIER WALL STATIONS, OFFSETS, AND WALL ENVELOPE, SEE ROADWAY PLANS.
- PLACE 1" Ø BACKER RODS FULL HEIGHT ON EACH SIDE OF THE PRECAST PANELS. SET AND SEAL THE BACKER ROD IN PLACE WITH SEALANT THAT CONFORMS WITH ARTICLE 1028-3 OF THE STANDARD SPECIFICATIONS.
- FOR SUBMITTAL OF WORKING DRAWINGS, SEE SPECIAL PROVISIONS.
- FOR FALSEWORK AND FORMWORK, SEE SPECIAL PROVISIONS.
- ROCK AND/OR BOULDERS ARE EXPECTED ABOVE THE PILE EXCAVATION DEPTH IN THE FOLLOWING AREA:
  - FROM 26+00 TO 29+00 AND FROM 42+00 TO 45+00, -NW15/16-

PILE EXCAVATION DEPTHS "D"				
WALL # 2		FROM : STA. 34+00.00 -NW15/16- TO : STA. 53+95.00 -NW15/16-		
3'-0" Ø HOLE	PILE SPACING	WALL HEIGHT		
		H ≤ 15'	15' < H ≤ 20'	20' < H ≤ 25'
	10'-0"	10'-0"	12'-0"	13'-0"
	15'-0"	11'-0"	13'-0"	16'-0"
20'-0"	12'-0"	15'-0"	18'-0"	
WALL # 2		FROM : STA. 10+00.00 -NW15/16- TO : STA. 34+00.00 -NW15/16-		
3'-0" Ø HOLE	PILE SPACING	WALL HEIGHT		
		H ≤ 15'	15' < H ≤ 20'	20' < H ≤ 25'
	10'-0"	8'-0"	10'-0"	11'-0"
	15'-0"	9'-0"	11'-0"	13'-0"
20'-0"	10'-0"	13'-0"	15'-0"	

NOTE: FOR 30" DIA. HOLES, ADD 1 FT. TO D.

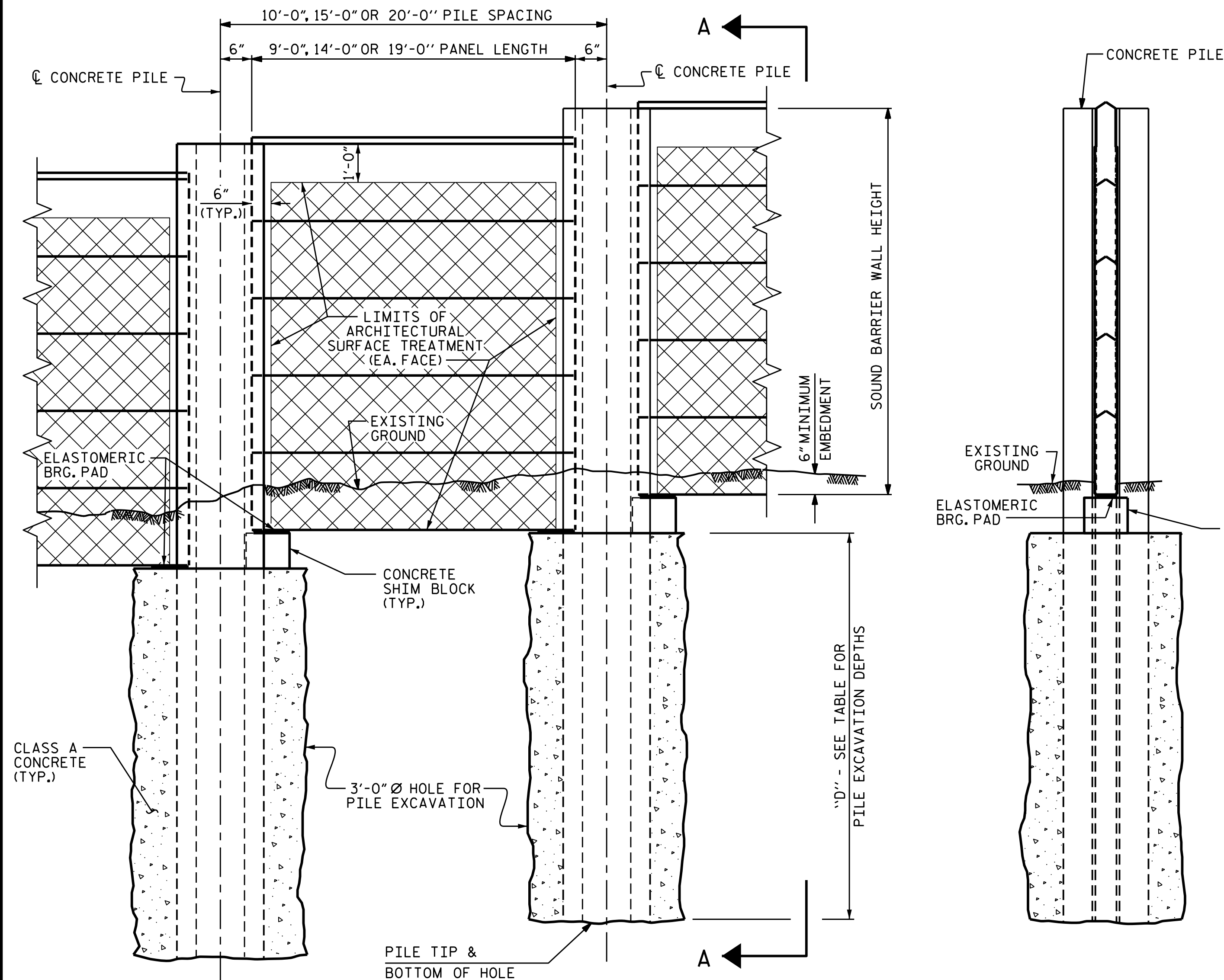

**ELEVATION**

**SECTION A-A**

PILE REINFORCING STEEL DESIGN WIND PRESSURE = 40 PSF							
PILE TYPE I				PILE TYPE III			
PILE SPACING	MAXIMUM WALL HEIGHT (H)	VERTICAL REINFORCING STEEL	TIES	PILE SPACING	MAXIMUM WALL HEIGHT (H)	VERTICAL REINFORCING STEEL	TIES
10'-0"	H ≤ 25'	4 - #8 EA. FACE	#3 @ 1'-4"CTS.	10'-0"	H ≤ 25'	3 - #9 SHORT FACE 4 - #9 LONG FACE	#3 @ 1'-4"CTS.
15'-0"	H ≤ 20'	4 - #8 EA. FACE	#3 @ 1'-4"CTS.	15'-0"	H ≤ 20'	3 - #9 SHORT FACE 4 - #9 LONG FACE	#3 @ 1'-4"CTS.
	20' < H ≤ 25'	4 - #10 EA. FACE	#3 @ 1'-4"CTS.		20' < H ≤ 25'	3 - #11 SHORT FACE 4 - #11 LONG FACE	#3 @ 1'-4"CTS.
20'-0"	H ≤ 20'	4 - #9 EA. FACE	#3 @ 1'-4"CTS.	20'-0"	H ≤ 20'	3 - #10 SHORT FACE 4 - #10 LONG FACE	#3 @ 1'-4"CTS.
	20' < H ≤ 25'	4 - #11 EA. FACE	#3 @ 1'-4"CTS.				
PILE TYPE II				PILE TYPE III ALT.			
PILE SPACING	MAXIMUM WALL HEIGHT (H)	VERTICAL REINFORCING STEEL	TIES	PILE SPACING	MAXIMUM WALL HEIGHT (H)	VERTICAL REINFORCING STEEL	TIES
10'-0"	H ≤ 25'	4 - #6 EA. FACE	#3 @ 1'-4"CTS.	10'-0"	H ≤ 25'	3 - #9 SHORT FACE 4 - #9 LONG FACE	#3 @ 1'-4"CTS.
15'-0"	H ≤ 20'	4 - #6 EA. FACE	#3 @ 1'-4"CTS.	15'-0"	H ≤ 20'	3 - #9 SHORT FACE 4 - #9 LONG FACE	#3 @ 1'-4"CTS.
	20' < H ≤ 25'	4 - #7 EA. FACE	#3 @ 1'-4"CTS.		20' < H ≤ 25'	3 - #11 SHORT FACE 4 - #11 LONG FACE	#3 @ 1'-4"CTS.
20'-0"	H ≤ 20'	4 - #6 EA. FACE	#3 @ 1'-4"CTS.	20'-0"	H ≤ 20'	3 - #10 SHORT FACE 4 - #10 LONG FACE	#3 @ 1'-4"CTS.
	20' < H ≤ 25'	4 - #8 EA. FACE	#3 @ 1'-4"CTS.				

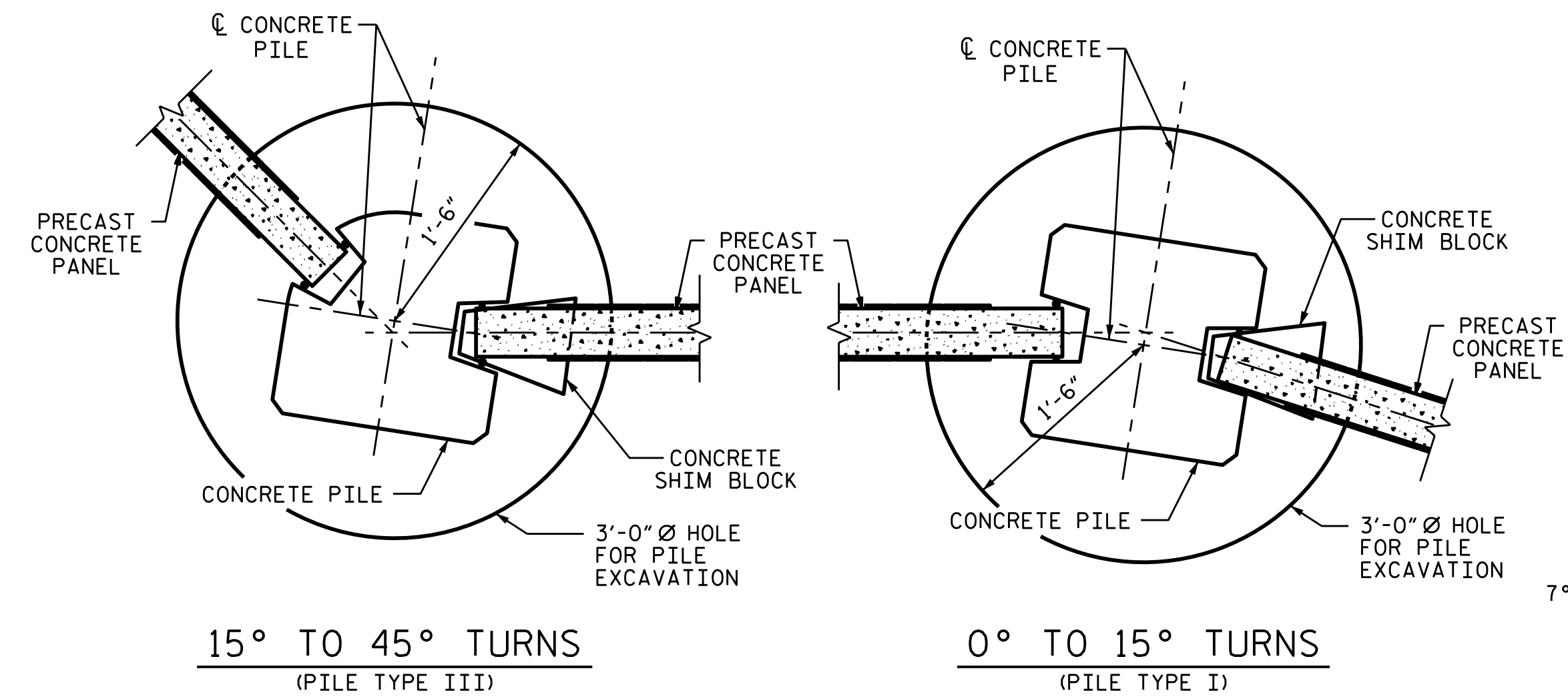

**TYPICAL WALL TURN DETAILS**

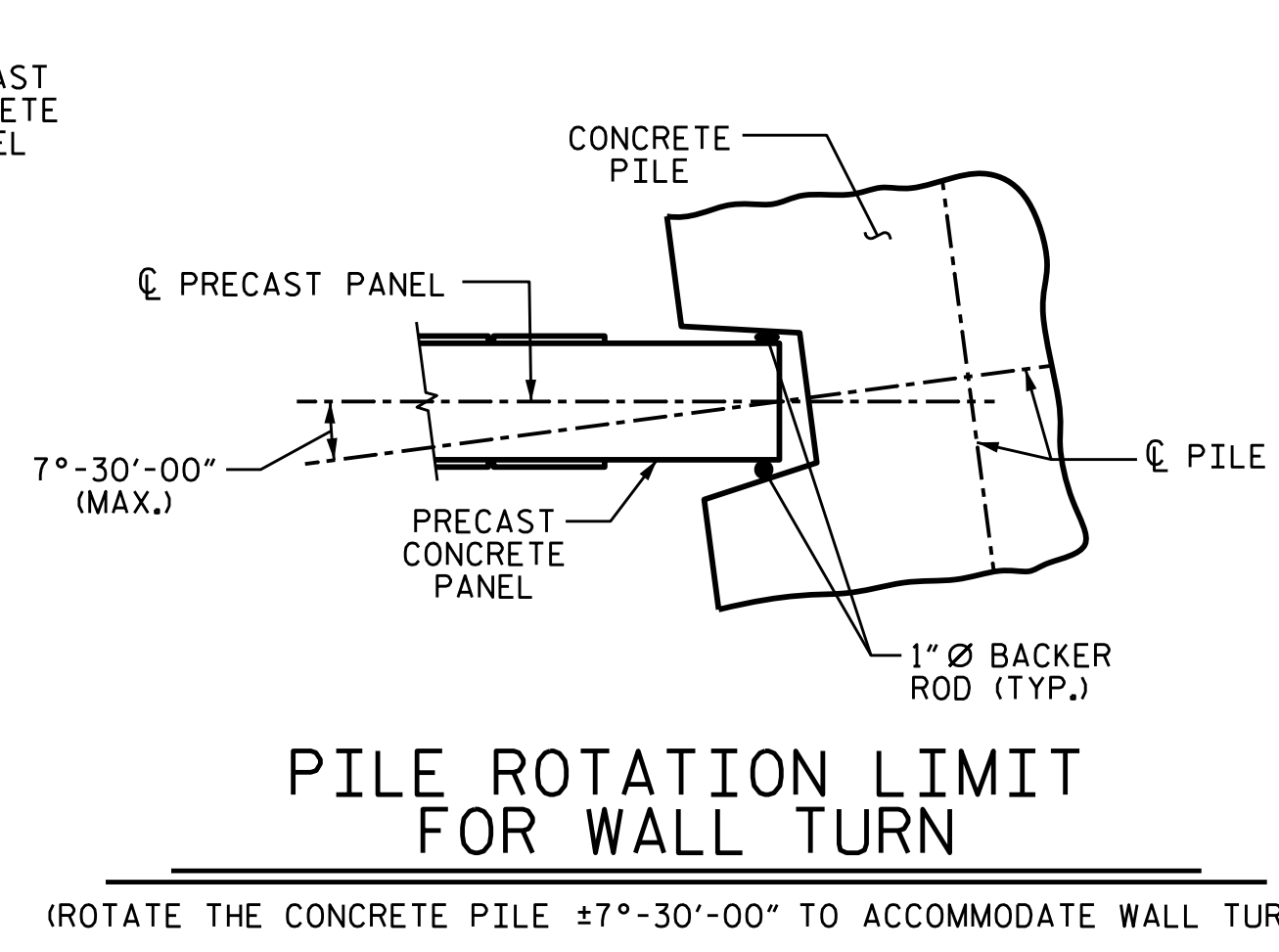

**PILE ROTATION LIMIT FOR WALL TURN**

(ROTATE THE CONCRETE PILE ±7°-30'-00" TO ACCOMMODATE WALL TURN.)

BILL OF MATERIAL	
SOUND BARRIER WALL	85,427 S.F.
ARCHITECTURAL SURFACE TREATMENT	140,295 S.F.
QUANTITIES PROVIDED ARE APPROXIMATE AND ARE FOR BID PURPOSES ONLY.	
ARCHITECTURAL SURFACE TREATMENT	
TEXTURE OPTION:	ASHLAR STONE
STAIN OPTION:	UNSTAINED

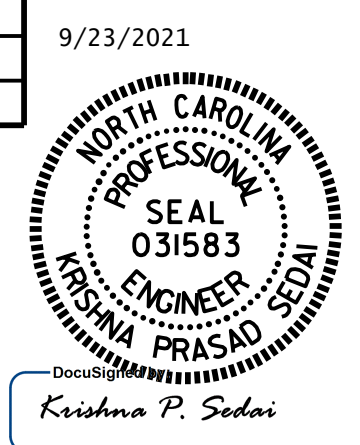

PROJECT NO. U-2579AB  
 FORSYTH COUNTY  
 STATION: 19+40.00-Y15RPA-

SHEET 2 OF 6

STATE OF NORTH CAROLINA  
 DEPARTMENT OF TRANSPORTATION  
 RALEIGH  
 STANDARD  
 SOUND BARRIER WALL 2  
 -NW15/16-

ASSEMBLED BY : E. BAYISSA	DATE : 08/2021
CHECKED BY : A. SORSENGINH	DATE : 08/2021
DRAWN BY : MAA 6/11	REV. 9/26/14 MAA/TMG
CHECKED BY : GM 6/11	REV. 10/17 MAA/THC
	REV. 5/18 MAA/THC

REVISIONS						SHEET NO.
NO.	BY:	DATE:	NO.	BY:	DATE:	2
1			3			TOTAL SHEETS
2			4			6

DOCUMENT NOT CONSIDERED FINAL UNLESS ALL SIGNATURES COMPLETED