

FRONT ELEVATION

+ = 6 SETS OF #5 TIES
 @ 6" MAX. CTS.
 (1 SET = 2-#5S100
 & 3-#5S101 *)

* INVERT ORIENTATION
 OF ALTERNATE #5S101

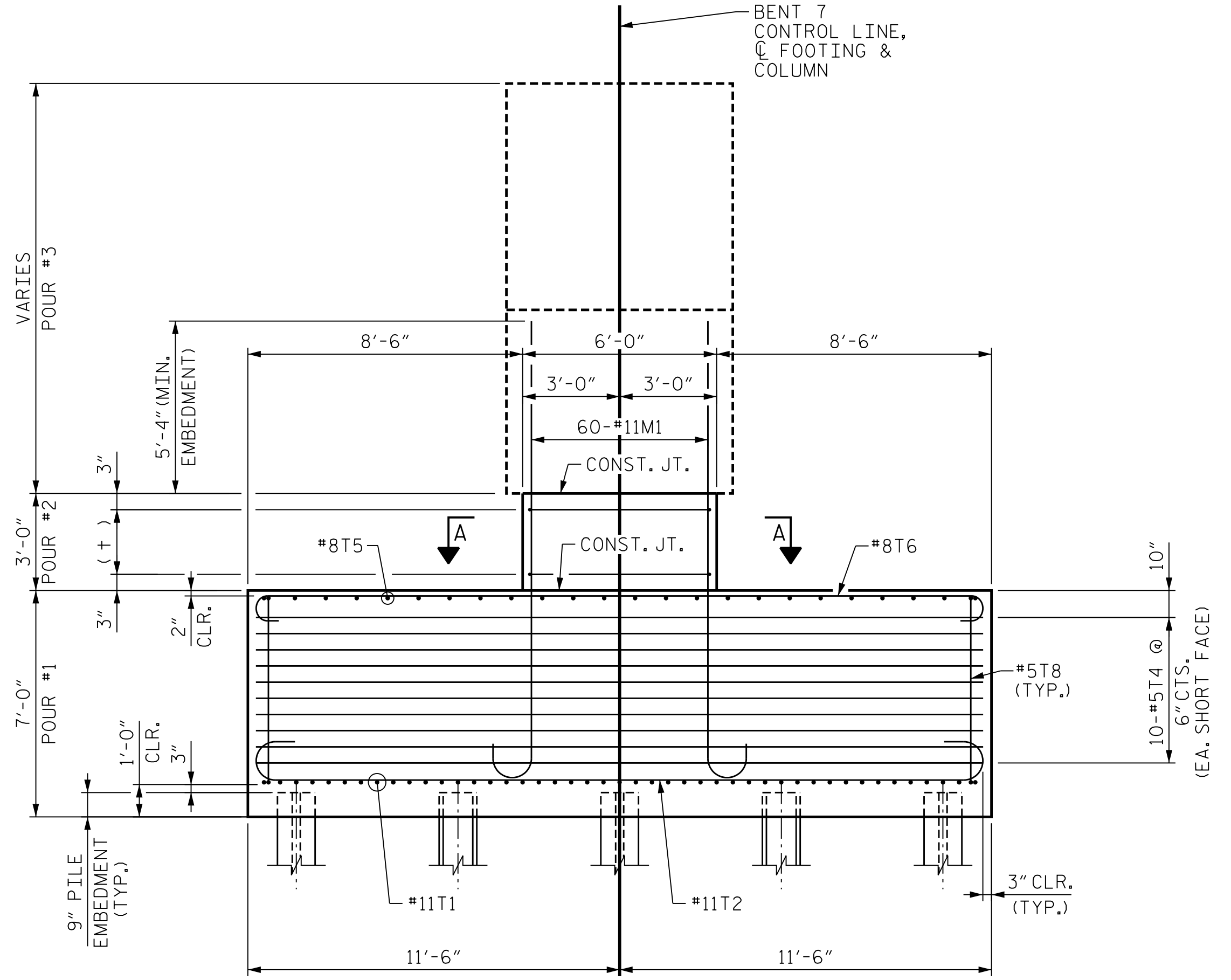

END ELEVATION

NOTES

FOR FOOTING PLAN AND SECTION A-A, SEE "SUBSTRUCTURE BENT 7 FOOTING & COLUMN DETAILS", SHEET 2 OF 5.

FOR DETAILS OF BENT CAP, SEE "SUBSTRUCTURE BENT 7 BENT CAP PLAN AND ELEVATION", SHEET 3 OF 5 AND "SUBSTRUCTURE BENT 7 BENT CAP DETAILS", SHEET 4 OF 5.

FOR ADDITIONAL NOTES, SEE "SUBSTRUCTURE BENT 1 ELEVATIONS", SHEET 1 OF 6.

PROJECT NO. U-2579AB
 FORSYTH COUNTY
 STATION: 58+33.94 -Y15FLYCA-

SHEET 1 OF 5

STATE OF NORTH CAROLINA
 DEPARTMENT OF TRANSPORTATION
 RALEIGH

**SUBSTRUCTURE
 BENT 7
 ELEVATIONS**

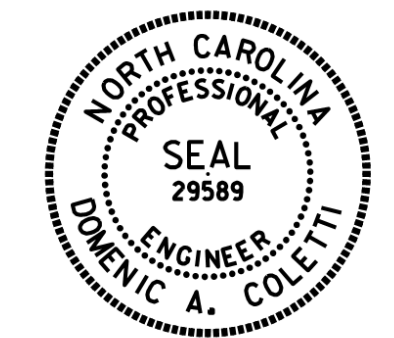

Dominic A. Coletti 10/15/2021

DES BY: <u>K. OLIVER</u>	DATE: <u>11/19</u>	DWG BY: <u>B. PETERSON</u>	DATE: <u>12/19</u>
DES CHK: <u>N. LIU</u>	DATE: <u>11/19</u>	CHK BY: <u>N. LIU</u>	DATE: <u>01/20</u>



**DOCUMENT NOT CONSIDERED FINAL
 UNLESS ALL SIGNATURES COMPLETED**

REVISIONS					
NO.	BY:	DATE:	NO.	BY:	DATE:
1	--	--	3	--	--
2	--	--	4	--	--

SHEET NO. 506-117
 TOTAL SHEETS 129

PLOT DRIVER: NCDOT_pdf_color_eng-50.ppt
 USER: PPETERSO DATE: 10/14/2021 TIME: 5:24:34 PM
 FILE: ...SUBSTR