

FOOTING PLAN

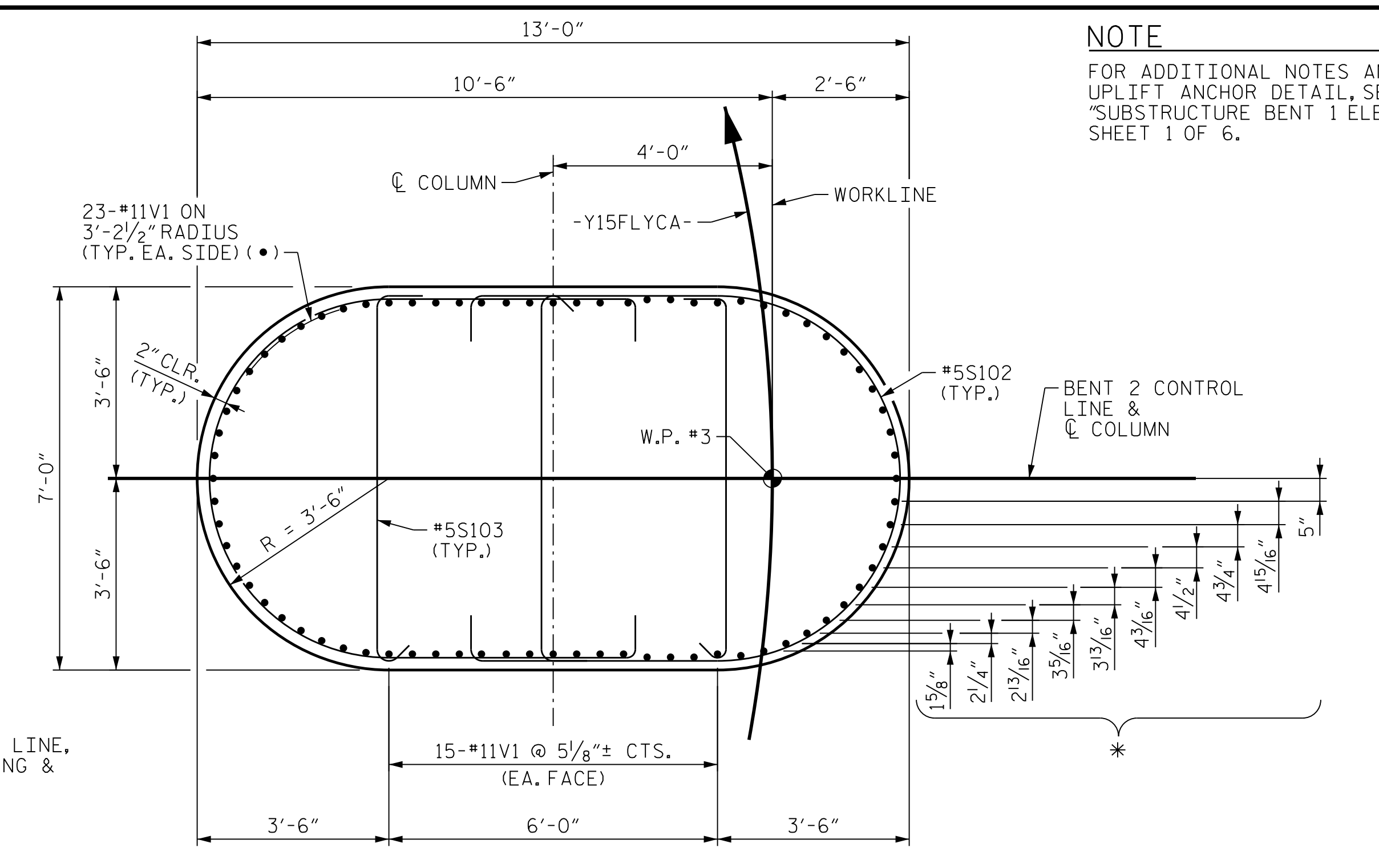

SECTION B-B

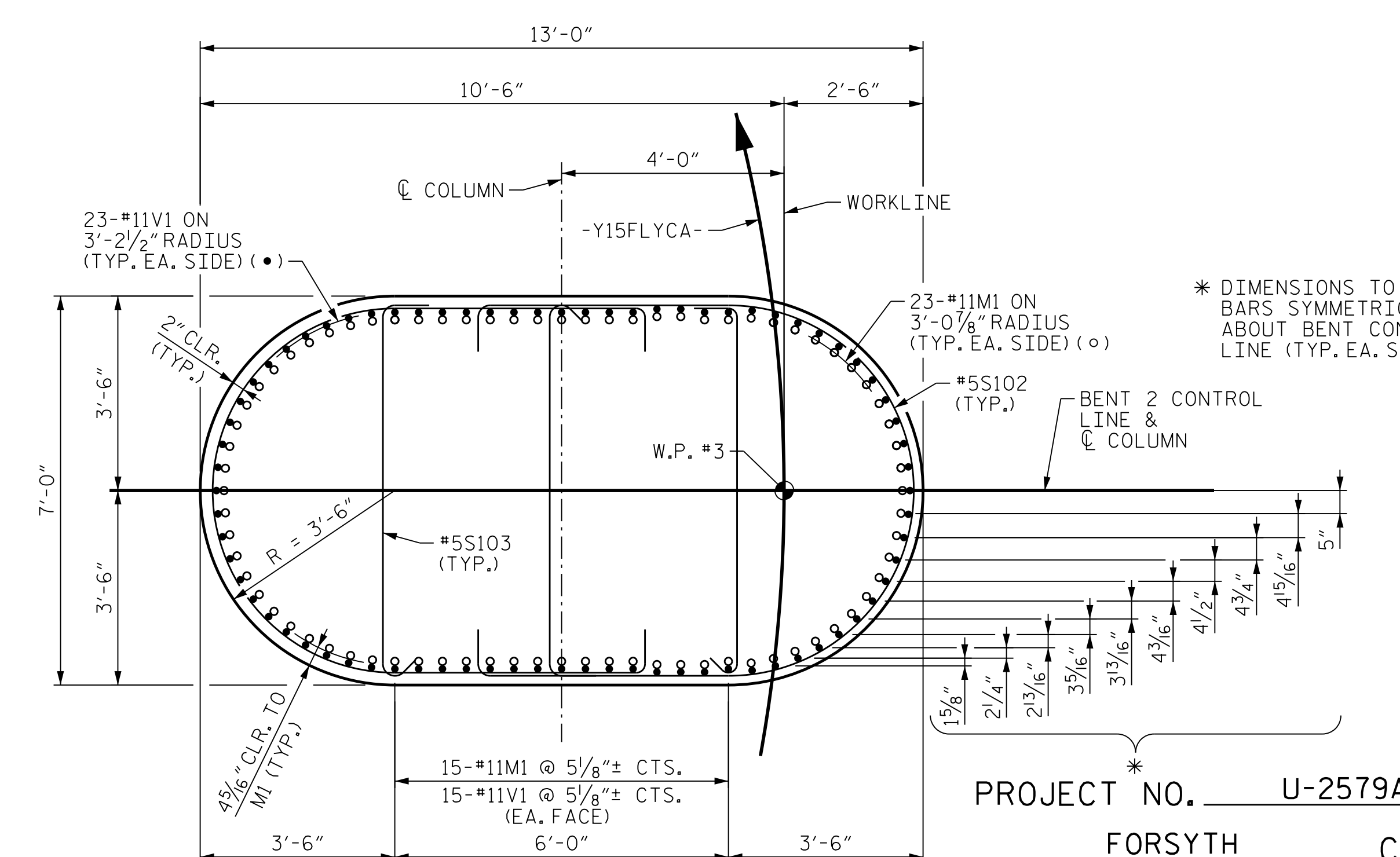

SECTION A-A

**NOTE**  
FOR ADDITIONAL NOTES AND PILE UPLIFT ANCHOR DETAIL, SEE "SUBSTRUCTURE BENT 1 ELEVATIONS", SHEET 1 OF 6.

\* DIMENSIONS TO "V" BARS SYMMETRIC ABOUT BENT CONTROL LINE (TYP. EA. SIDE)

PROJECT NO. U-2579AB  
FORSYTH COUNTY  
STATION: 58+33.94 -Y15FLYCA-

SHEET 3 OF 6



Dominic A. Coletti 10/15/2021

STATE OF NORTH CAROLINA  
DEPARTMENT OF TRANSPORTATION  
RALEIGH  
**SUBSTRUCTURE BENT 2 FOOTING & COLUMN DETAILS**

REVISIONS						SHEET NO. S06-091 TOTAL SHEETS 129
NO.	BY:	DATE:	NO.	BY:	DATE:	
1	--	--	3	--	--	
2	--	--	4	--	--	

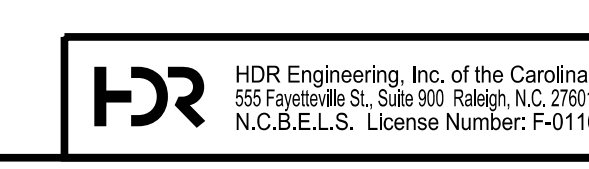

DOCUMENT NOT CONSIDERED FINAL UNLESS ALL SIGNATURES COMPLETED

PLOT DRIVER: NCDOT\_pdf\_color\_eng-50.ppt  
USER: PETERSON DATE: 10/14/2021  
FILE: ...SUBSTR

DES BY: K. OLIVER	DATE: 11/19	DWG BY: B. PETERSON	DATE: 12/19
DES CHK: N. LIU	DATE: 11/19	CHK BY: N. LIU	DATE: 01/20