

NOTES
 FOR FOOTING PLAN, SECTION A-A AND SECTION B-B, SEE "SUBSTRUCTURE BENT 2 FOOTING & COLUMN DETAILS", SHEET 3 OF 6.
 4-#6T7 UPLIFT ANCHOR BARS AT NOTED PILES - SEE "SUBSTRUCTURE BENT 2 FOOTING & COLUMN DETAILS", SHEET 3 OF 6 FOR LOCATIONS.
 FOR ADDITIONAL NOTES AND PILE UPLIFT ANCHOR DETAIL, SEE "SUBSTRUCTURE BENT 1 ELEVATIONS", SHEET 1 OF 6.

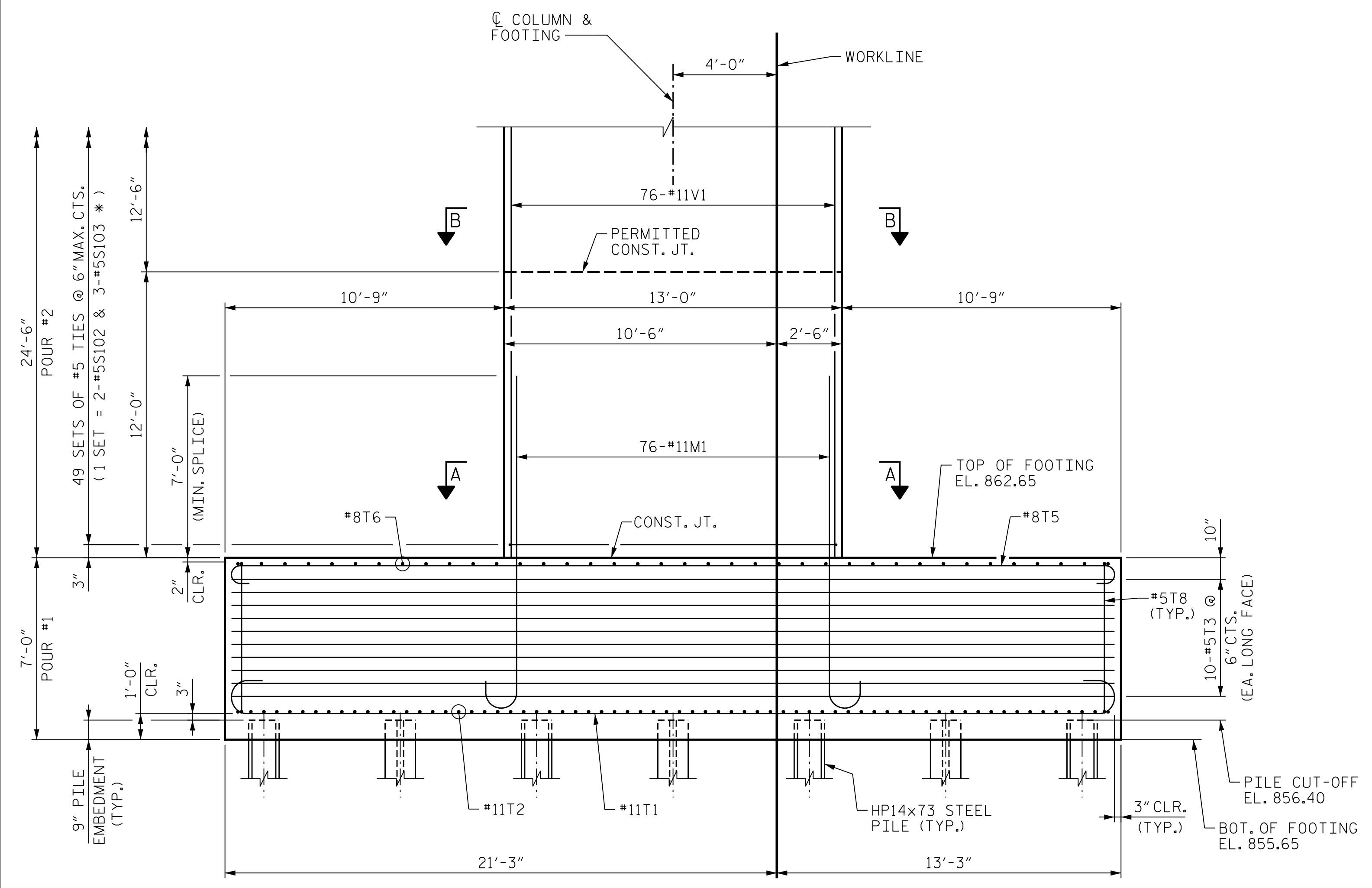

PARTIAL FRONT ELEVATION

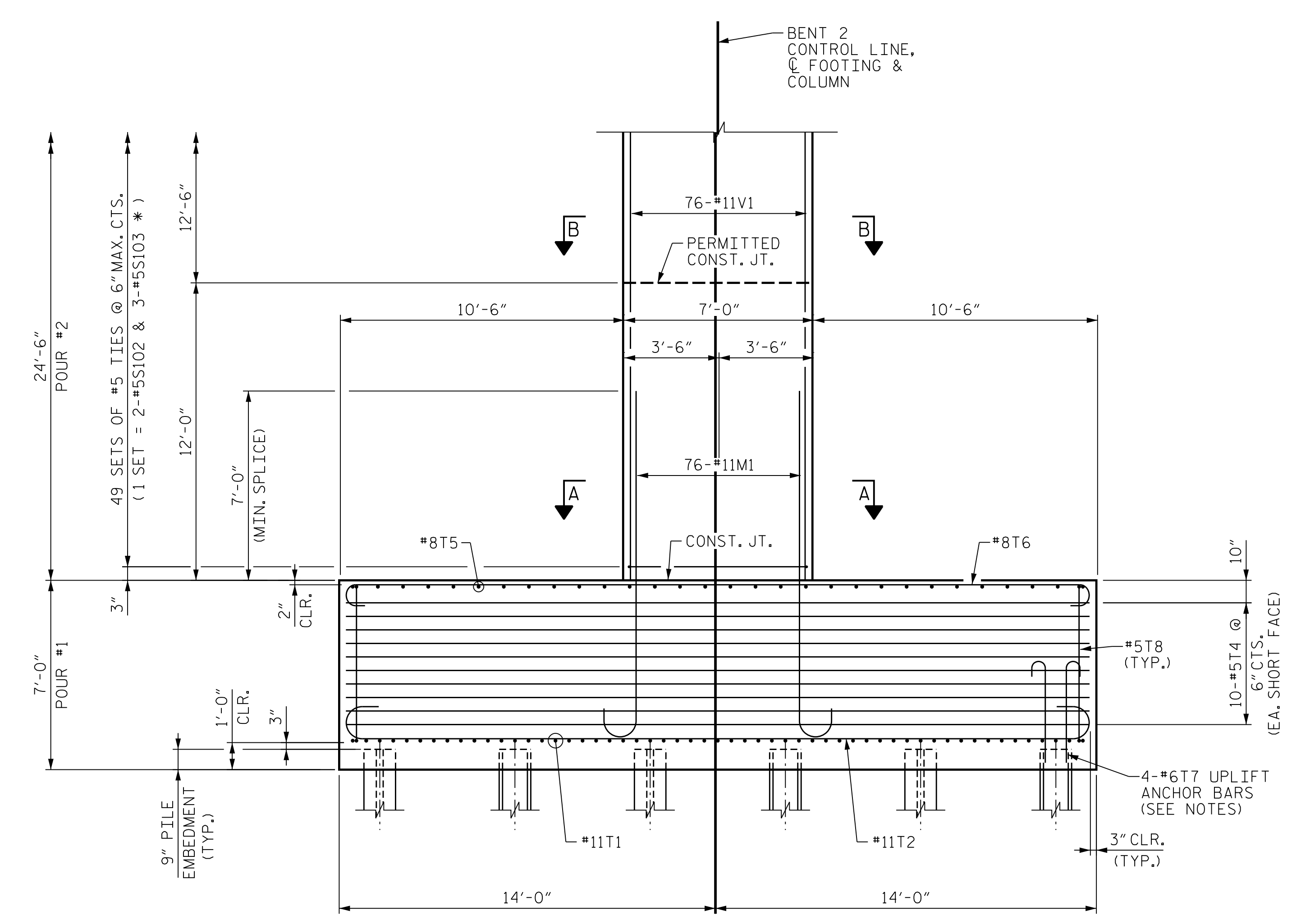

PARTIAL END ELEVATION

* INVERT ORIENTATION OF ALTERNATE #5S103 TIES

PROJECT NO. U-2579AB
 FORSYTH COUNTY
 STATION: 58+33.94 -Y15FLYCA-

SHEET 1 OF 6

STATE OF NORTH CAROLINA
 DEPARTMENT OF TRANSPORTATION
 RALEIGH

SUBSTRUCTURE BENT 2 ELEVATIONS

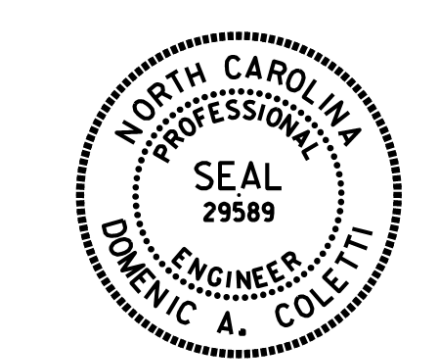

Dominic A. Coletti 10/15/2021

REVISIONS					
NO.	BY:	DATE:	NO.	BY:	DATE:
1	--	--	3	--	--
2	--	--	4	--	--

DES BY: <u>K. OLIVER</u>	DATE: <u>11/19</u>	DWG BY: <u>B. PETERSON</u>	DATE: <u>12/19</u>
DES CHK: <u>N. LIU</u>	DATE: <u>11/19</u>	CHK BY: <u>N. LIU</u>	DATE: <u>01/20</u>

HDR HDR Engineering, Inc. of the Carolinas
 555 Fayetteville St., Suite 900 Raleigh, N.C. 27601
 N.C.B.E.L.S. License Number: F-0116

DOCUMENT NOT CONSIDERED FINAL UNLESS ALL SIGNATURES COMPLETED

SHEET NO. S06-089
 TOTAL SHEETS 129

PLOT DRIVER: NCDOT.pdf_color_eng-50.ppt
 USER: PETERSON DATE: 10/14/2021
 FILE: ...SUBSTR