

NOTE
SEE SHEETS 1 AND 2 OF 6 FOR NOTES.

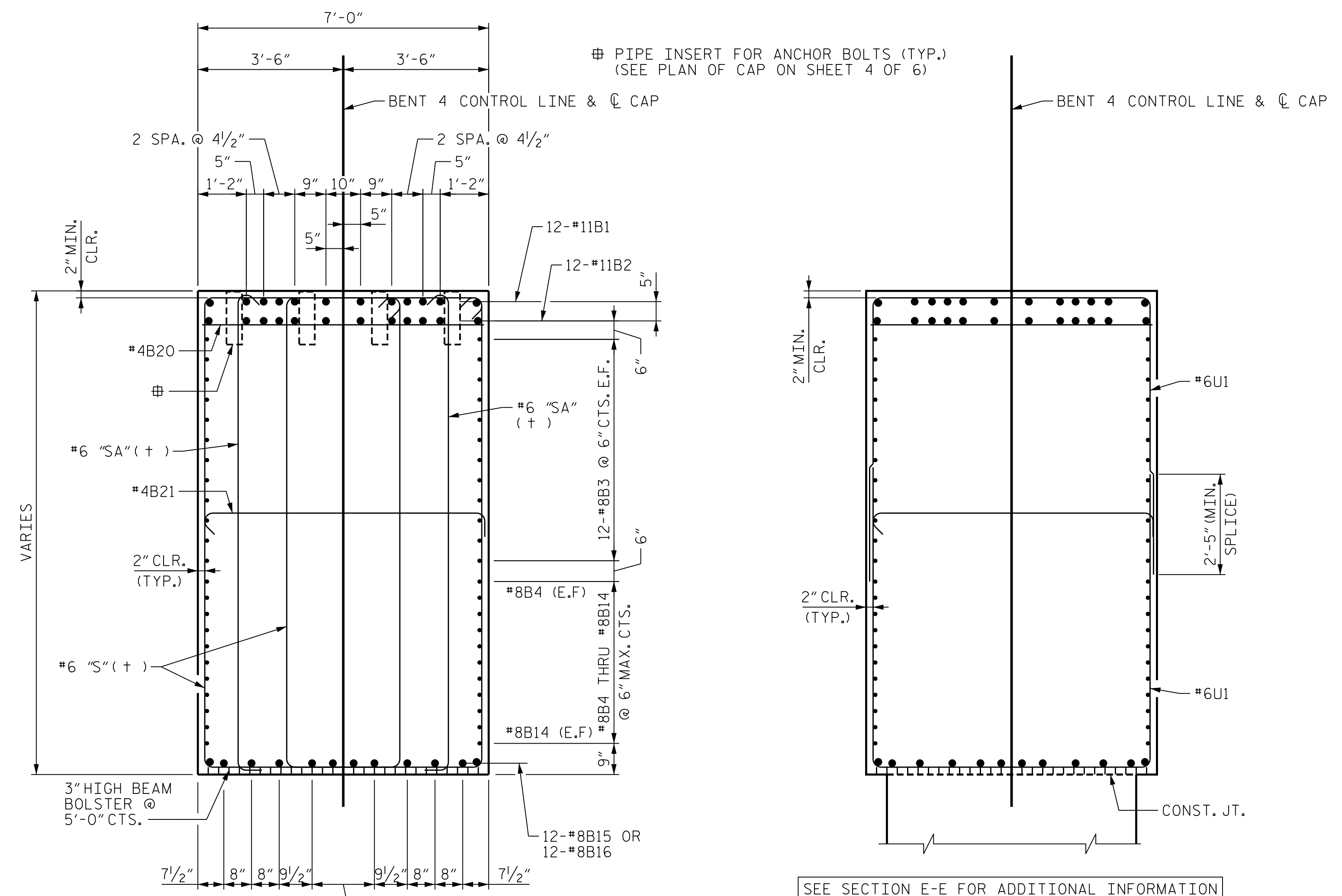

SECTION E-E
(+) SEE "STIRRUP SET DETAIL"

SECTION F-F
COLUMN REINFORCING STEEL NOT SHOWN FOR CLARITY

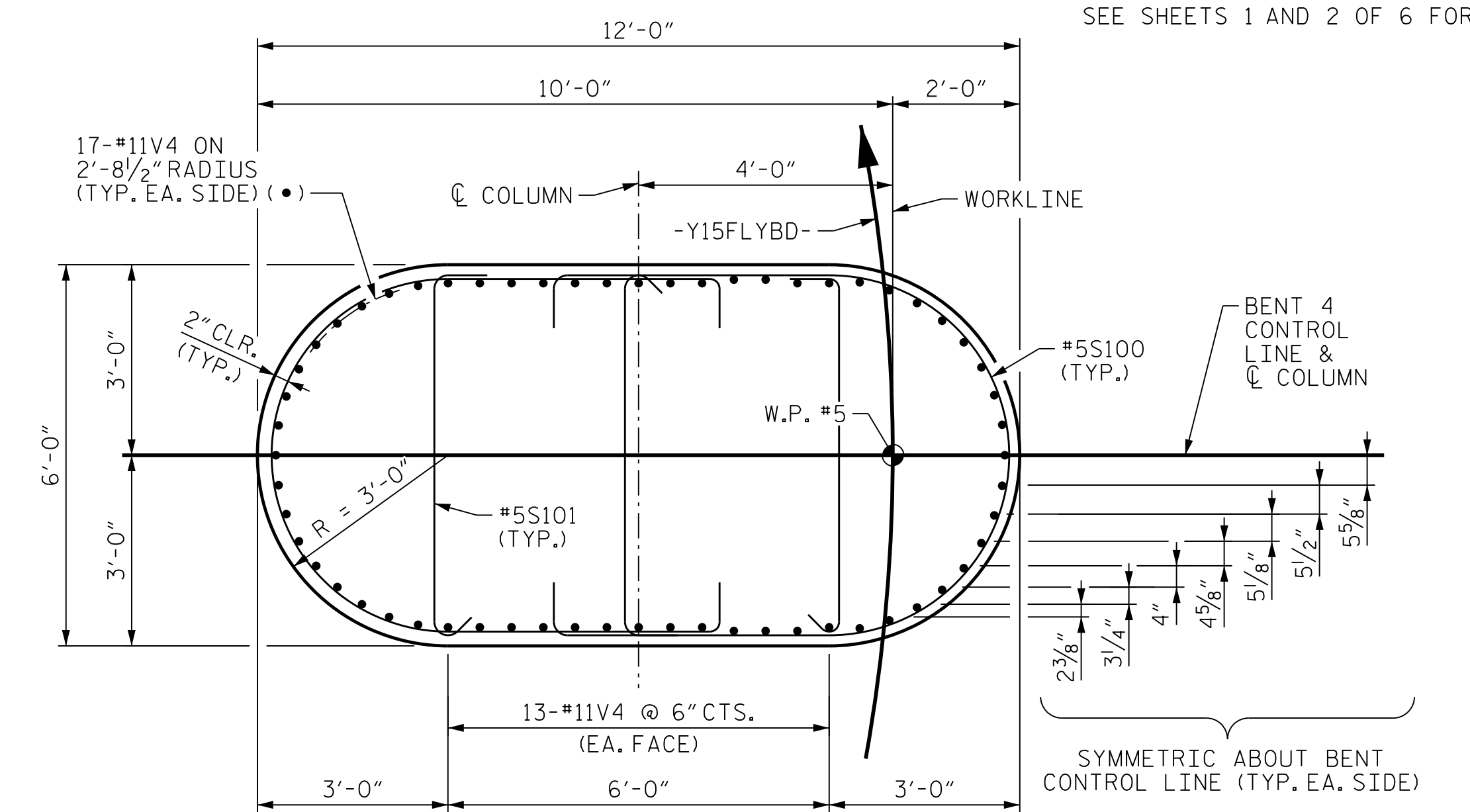

SECTION D-D

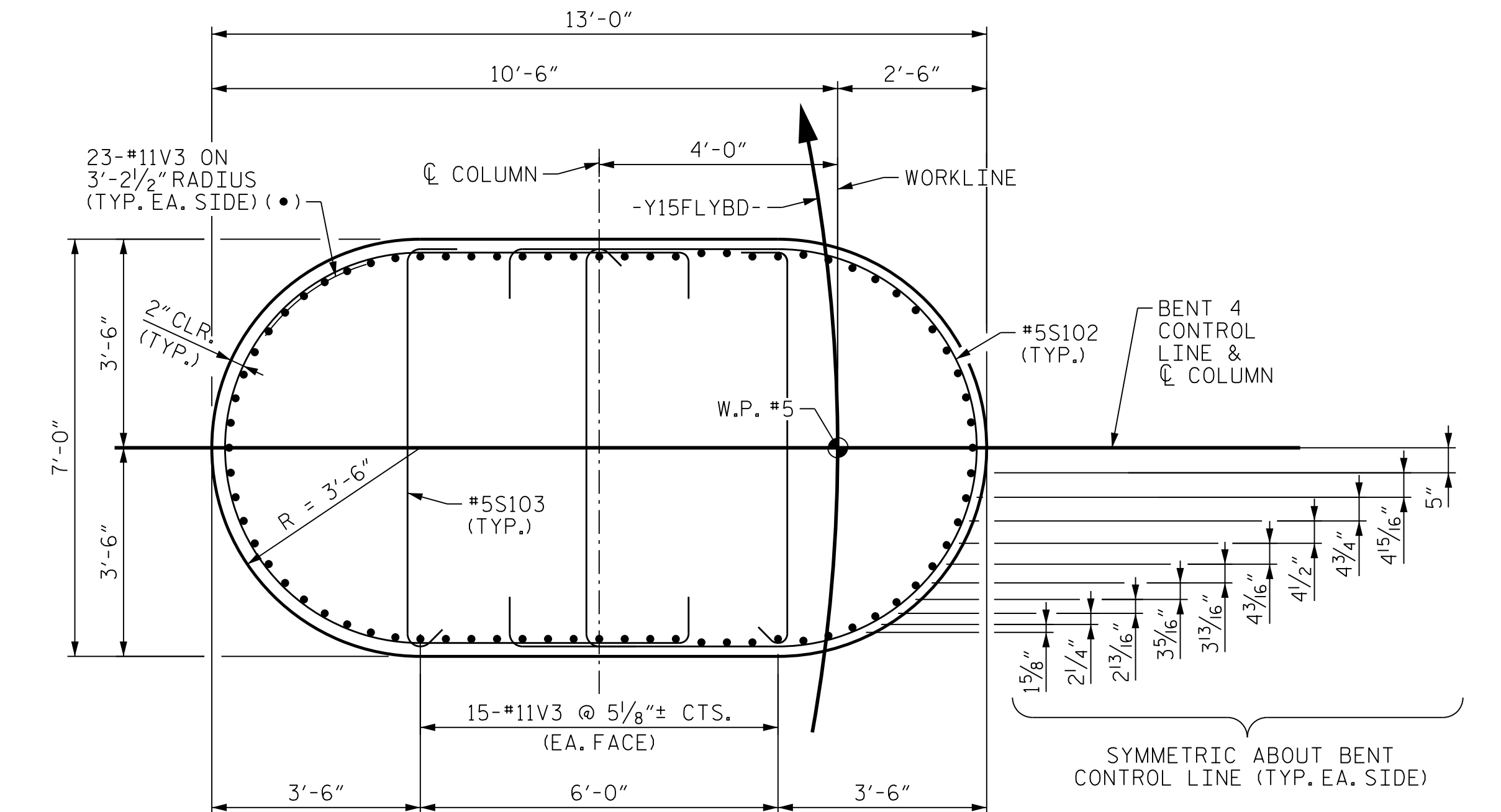

SECTION C-C

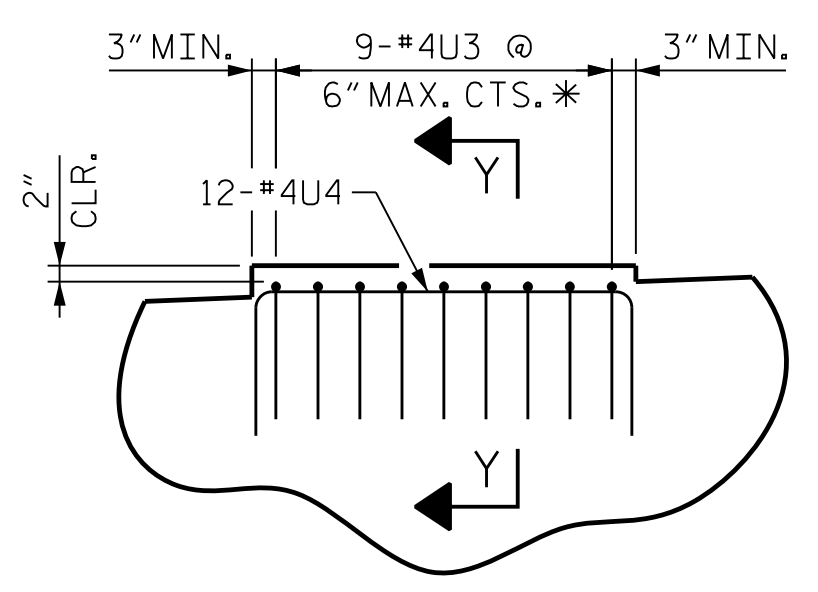

DETAIL "B"

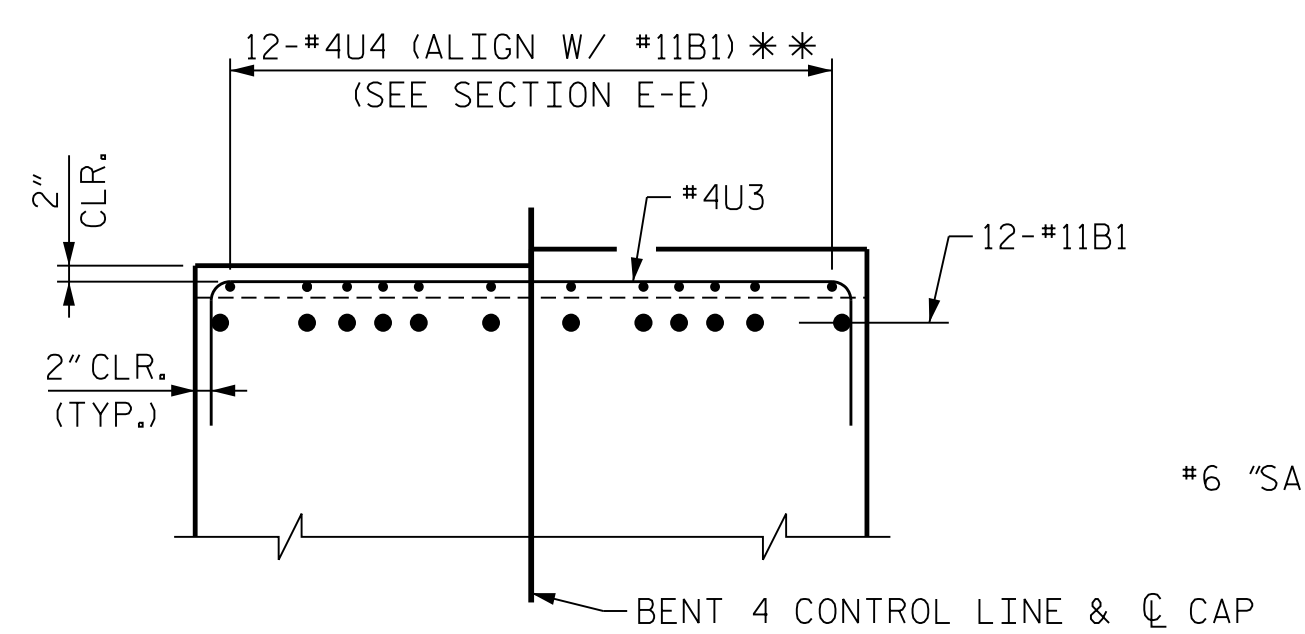

SECTION Y-Y

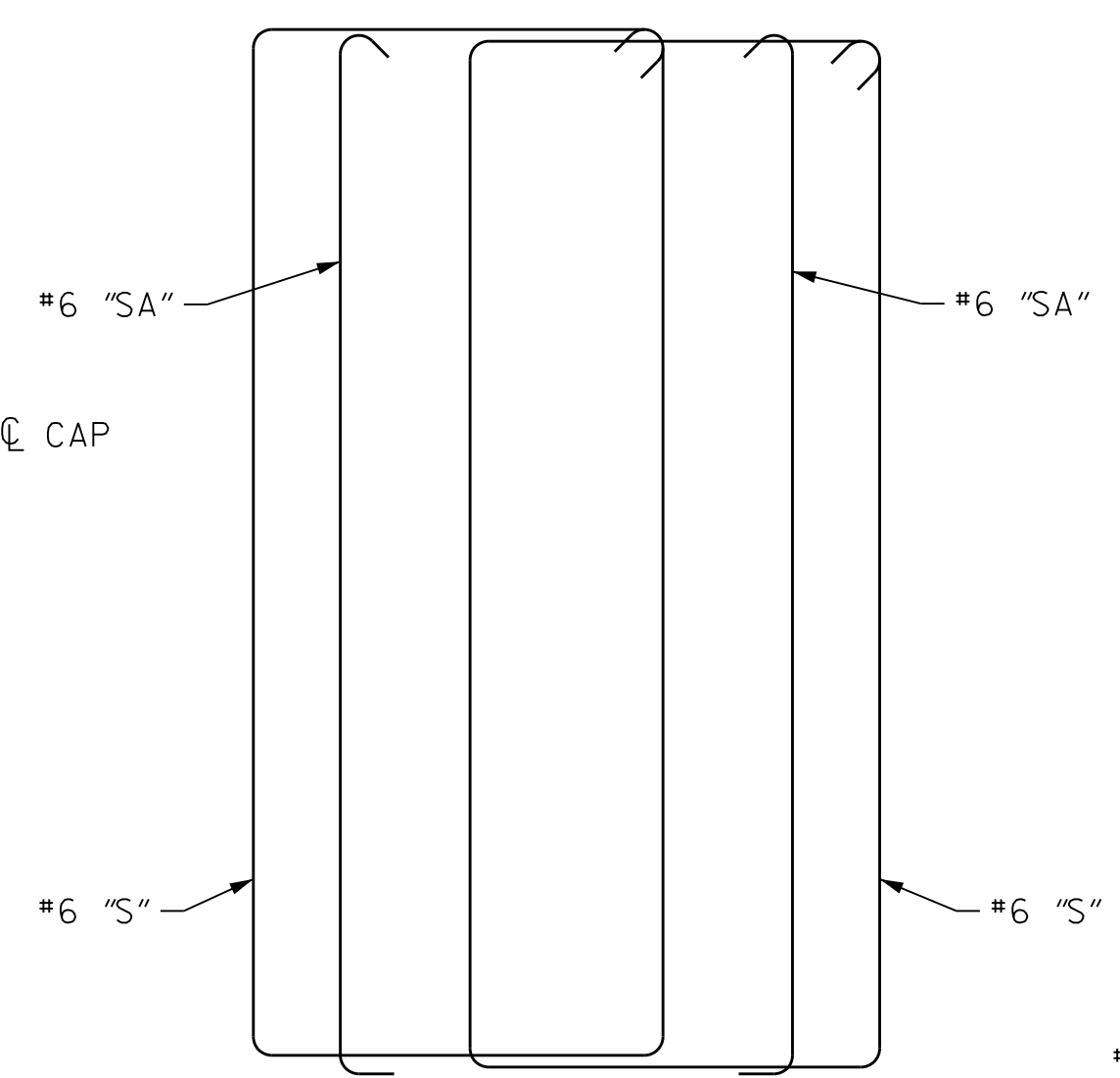

ELEVATION
(SCHEMATIC)

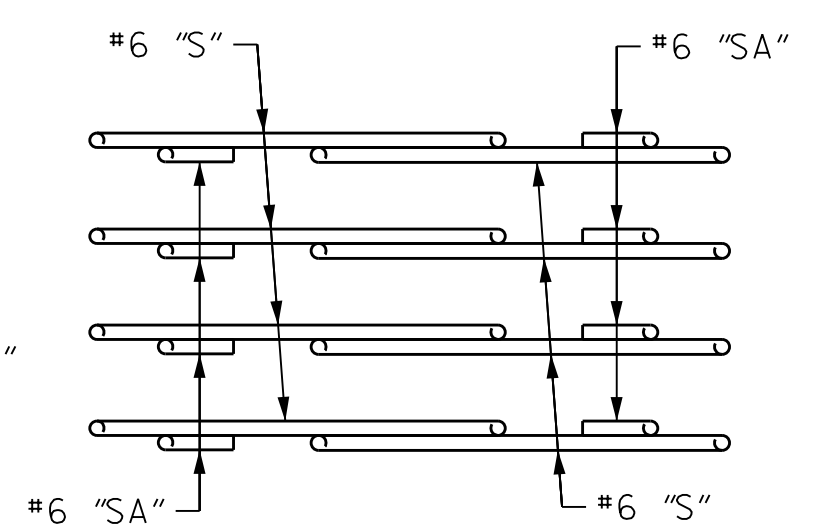

PLAN
(SHOWING BAR PLACEMENT)

* NOTE:
#4U3 BARS MAY BE SHIFTED SLIGHTLY AS NECESSARY TO CLEAR PIPE INSERTS FOR ANCHOR BOLTS.

** NOTE:
#4U4 BARS MAY BE SHIFTED AS NECESSARY TO CLEAR #11B1 AND #11B2 BARS.

PROJECT NO. U-2579AB
 FORSYTH COUNTY
 STATION: 47+63.62 -Y15FLYBD-
 SHEET 5 OF 6



STATE OF NORTH CAROLINA
 DEPARTMENT OF TRANSPORTATION
 RALEIGH

**SUBSTRUCTURE
 BENT 4
 BENT CAP DETAILS**

DES BY: K. OLIVER	DATE: 10/19	DWG BY: B. PETERSON	DATE: 11/19
DES CHK: M. WERNER	DATE: 10/19	CHK BY: N. LIU	DATE: 12/19

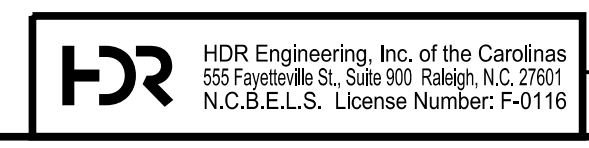

REVISIONS						SHEET NO. S05-096
NO.	BY:	DATE:	NO.	BY:	DATE:	
1	--	--	3	--	--	TOTAL SHEETS 116
2	--	--	4	--	--	

DOCUMENT NOT CONSIDERED FINAL UNLESS ALL SIGNATURES COMPLETED

PLOT DRIVER: NCDOT.pdf_color_eng-50dpi
 USER: PPETERSON
 FILE: ...SUBSTR
 PENTABLE: NCDOT STRUCTURES DEFAULT PEN.tbl
 TIME: 8:28:43 AM
 DATE: 10/17/2021