

NOTES
FOR SECTIONS E-E AND F-F, SEE "SUBSTRUCTURE BENT 3 BENT CAP DETAILS", SHEET 5 OF 6.
FOR ADDITIONAL NOTES, SEE SHEETS 1 AND 2 OF 6.

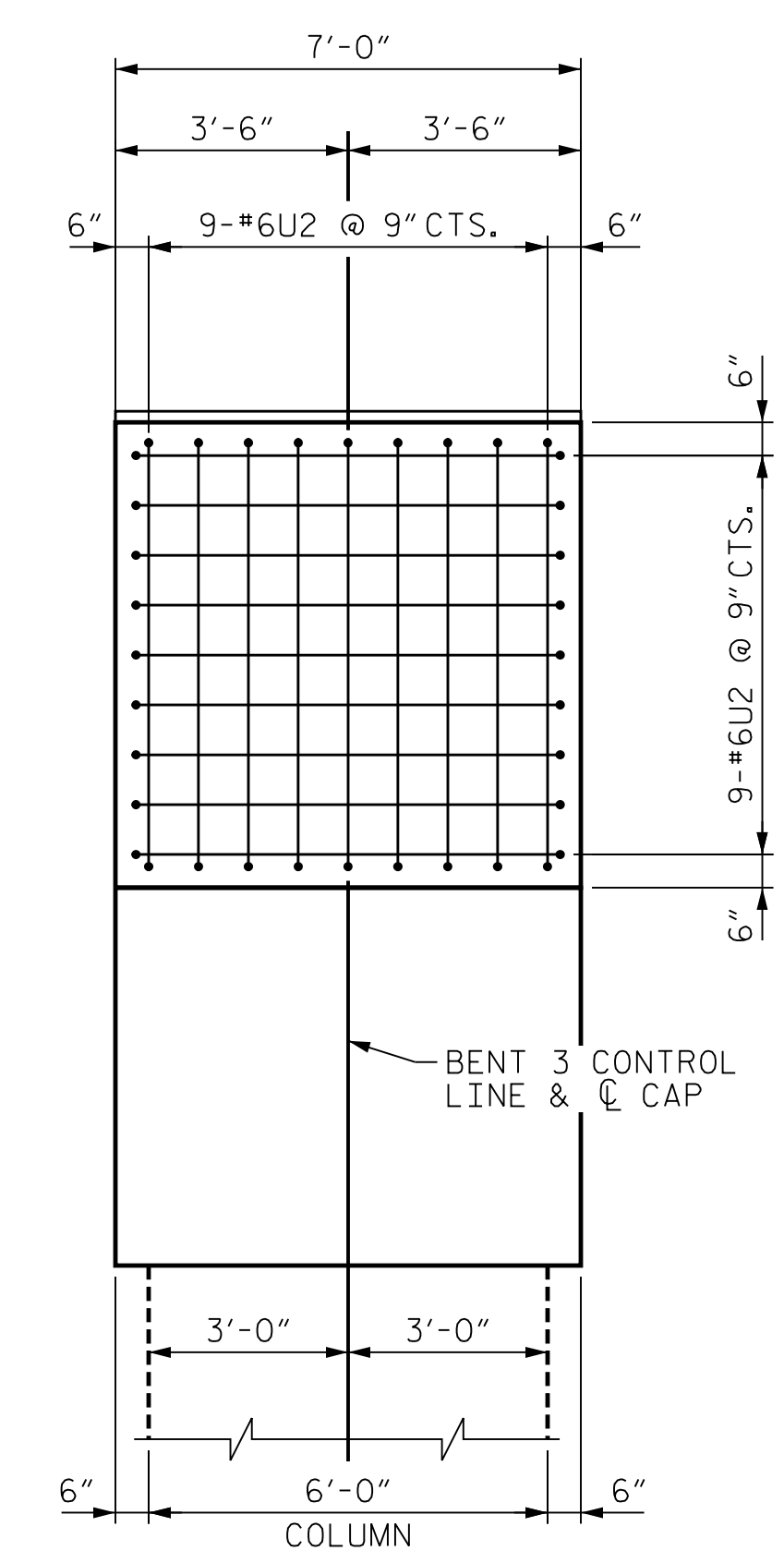

DETAIL "C"
DETAIL SHOWN AT LEFT SIDE OF CAP SPACING OF STIRRUPS MIRRORED AT RIGHT SIDE OF CAP WITH BARS #6S23/#6S23A AND #6S24/#6S24A AS SHOWN ON THE ELEVATION!

PROJECT NO. U-2579AB
FORSYTH COUNTY
STATION: 47+63.62 -Y15FLYBD-
SHEET 4 OF 6

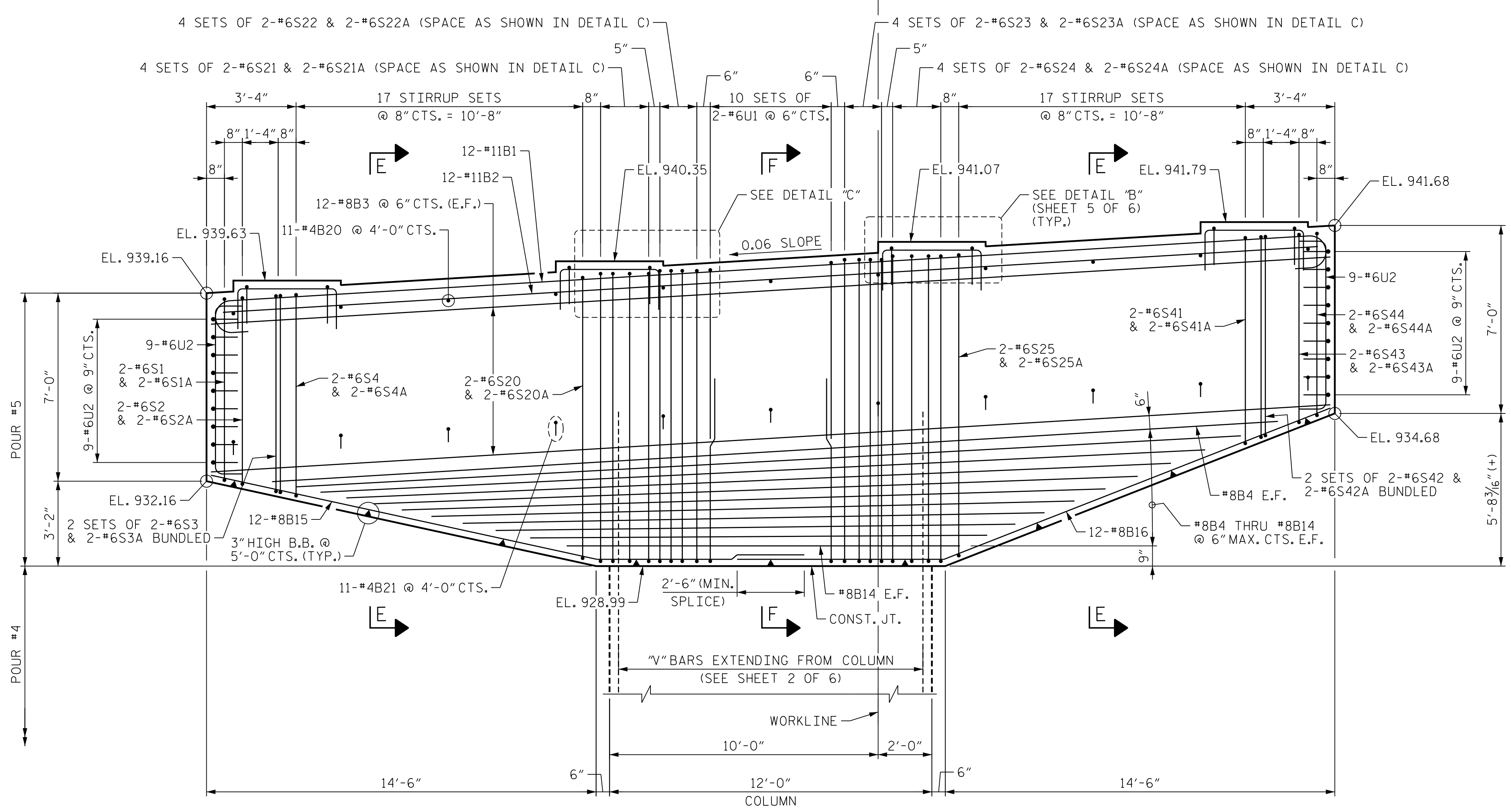
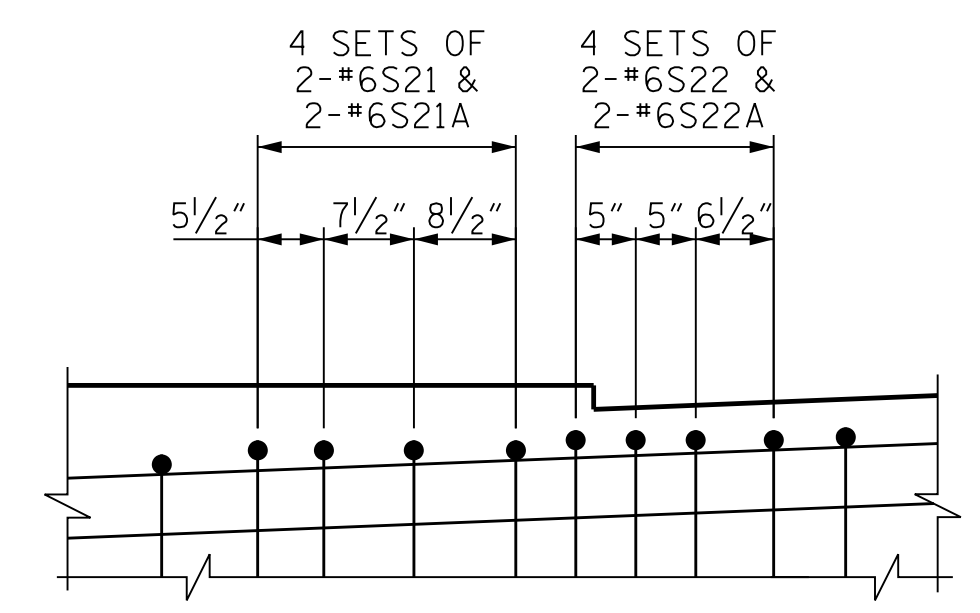
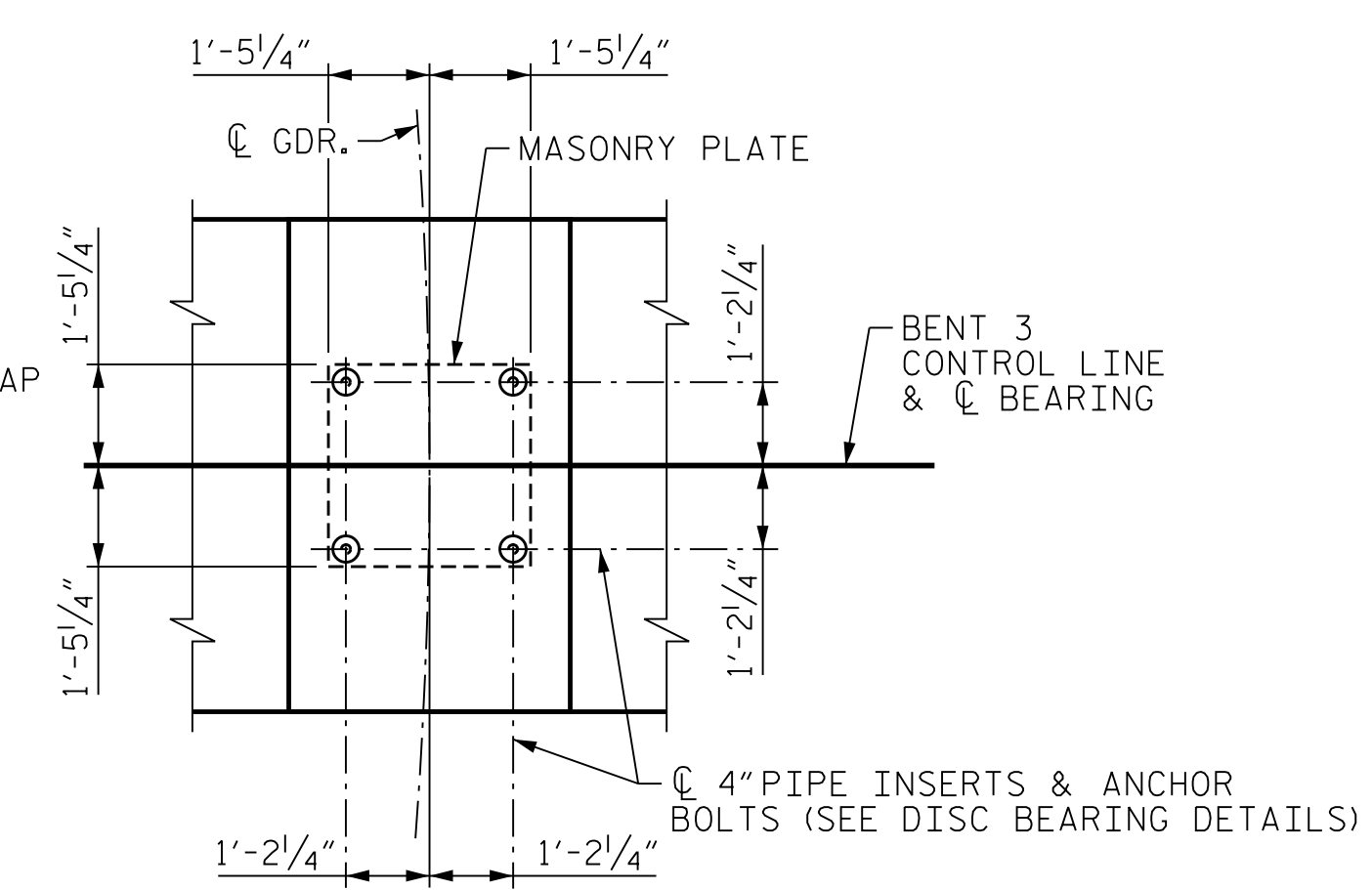
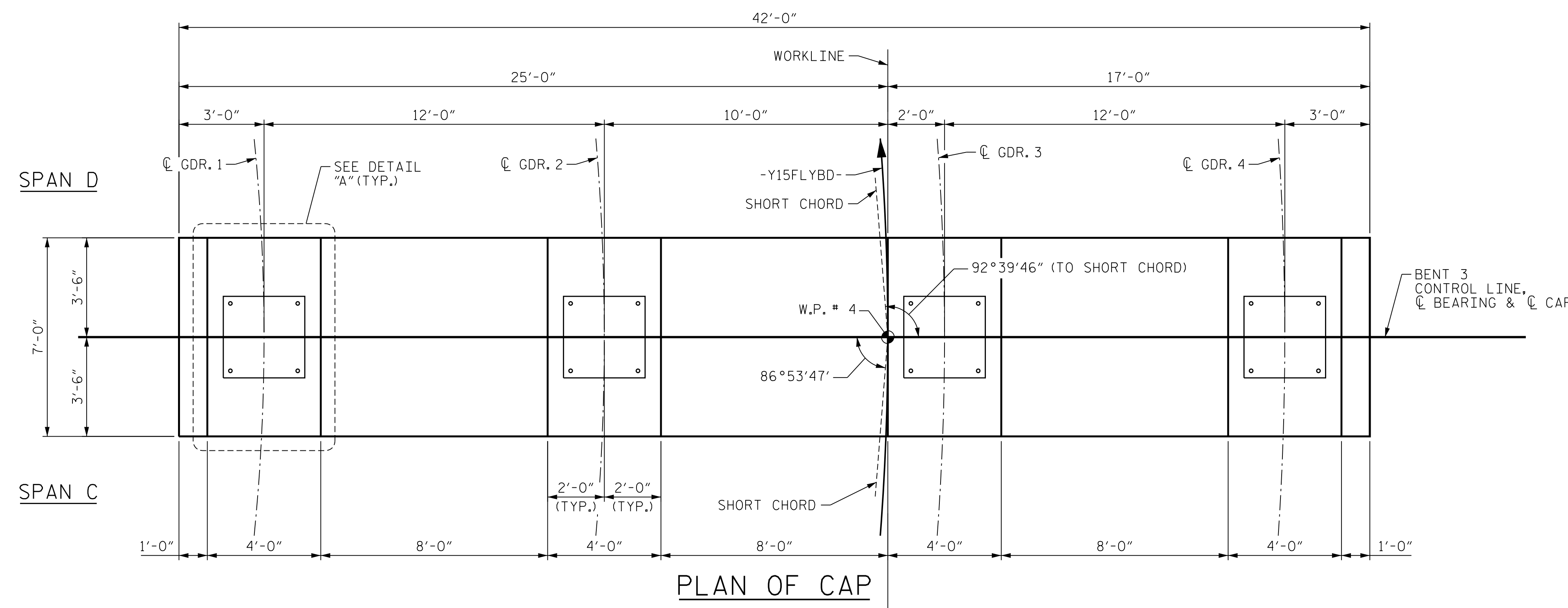
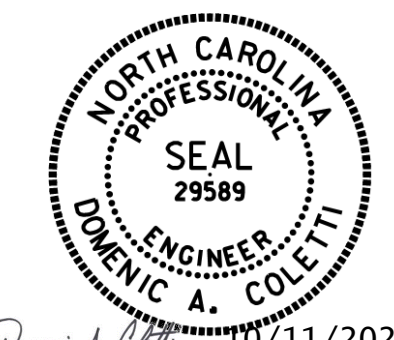

STATE OF NORTH CAROLINA
DEPARTMENT OF TRANSPORTATION
RALEIGH
SUBSTRUCTURE
BENT 3
BENT CAP PLAN AND
ELEVATION

REVISIONS						SHEET NO. S05-089
NO.	BY:	DATE:	NO.	BY:	DATE:	
1	--	--	3	--	--	TOTAL SHEETS 116
2	--	--	4	--	--	

DES BY: K. OLIVER	DATE: 10/19	DWG BY: B. PETERSON	DATE: 11/19
DES CHK: M. WERNER	DATE: 10/19	CHK BY: N. LIU	DATE: 12/19

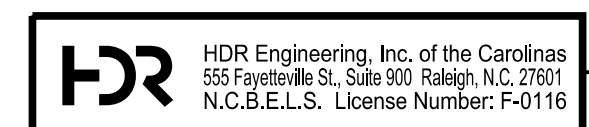

10/11/2021
DOCUMENT NOT CONSIDERED FINAL
UNLESS ALL SIGNATURES COMPLETED

PLOT DRIVER: NCDOT.pdf_color_eng-50dpi
USER: PPETERSO
DATE: 10/17/2021
TIME: 8:27:38 AM
FILE: ...SUBSTR