

NOTES
FOR SECTIONS C-C AND D-D, SEE
"SUBSTRUCTURE BENT 1 BENT CAP
DETAILS", SHEET 4 OF 5.
FOR ADDITIONAL NOTES, SEE SHEET 1 OF 5.

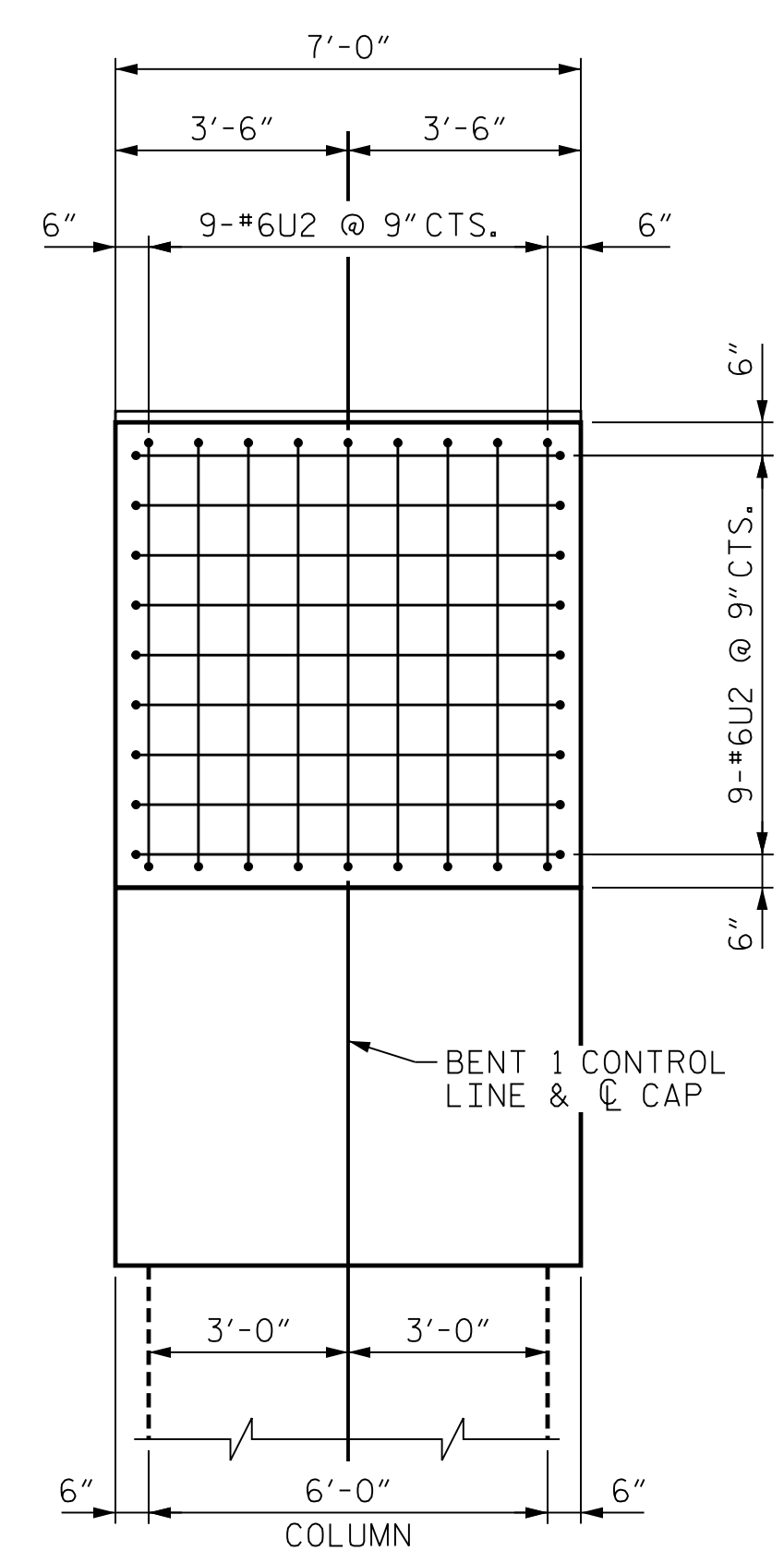

DETAIL "C"
DETAIL SHOWN AT LEFT SIDE OF CAP
(SPACING OF STIRRUPS MIRRORED AT
RIGHT SIDE OF CAP WITH BARS
#6S23/#6S23A AND #6S24/#6S24A AS
SHOWN ON THE ELEVATION)

PROJECT NO. U-2579AB
FORSYTH COUNTY
STATION: 47+63.62 -Y15FLYBD-
SHEET 3 OF 5

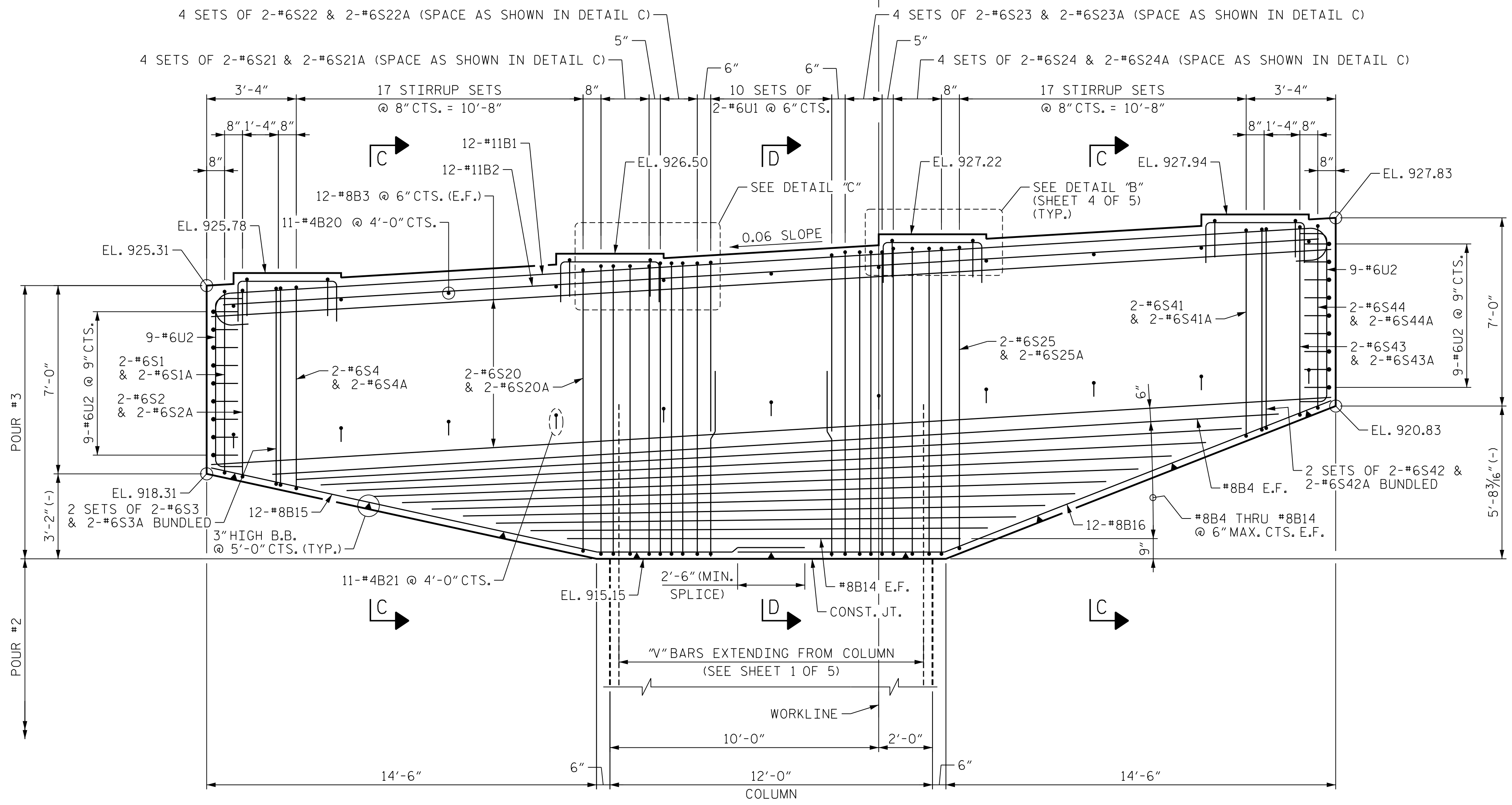
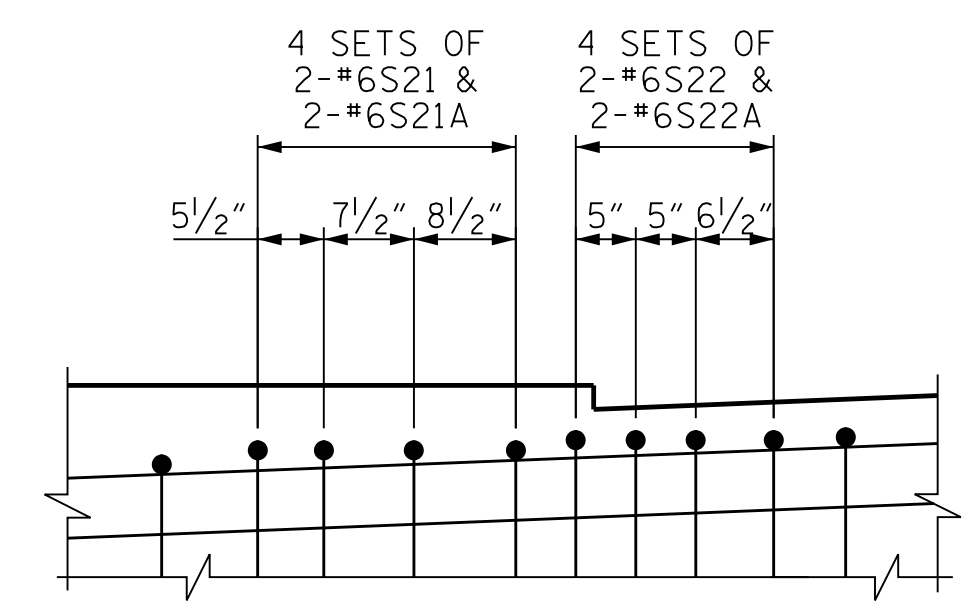
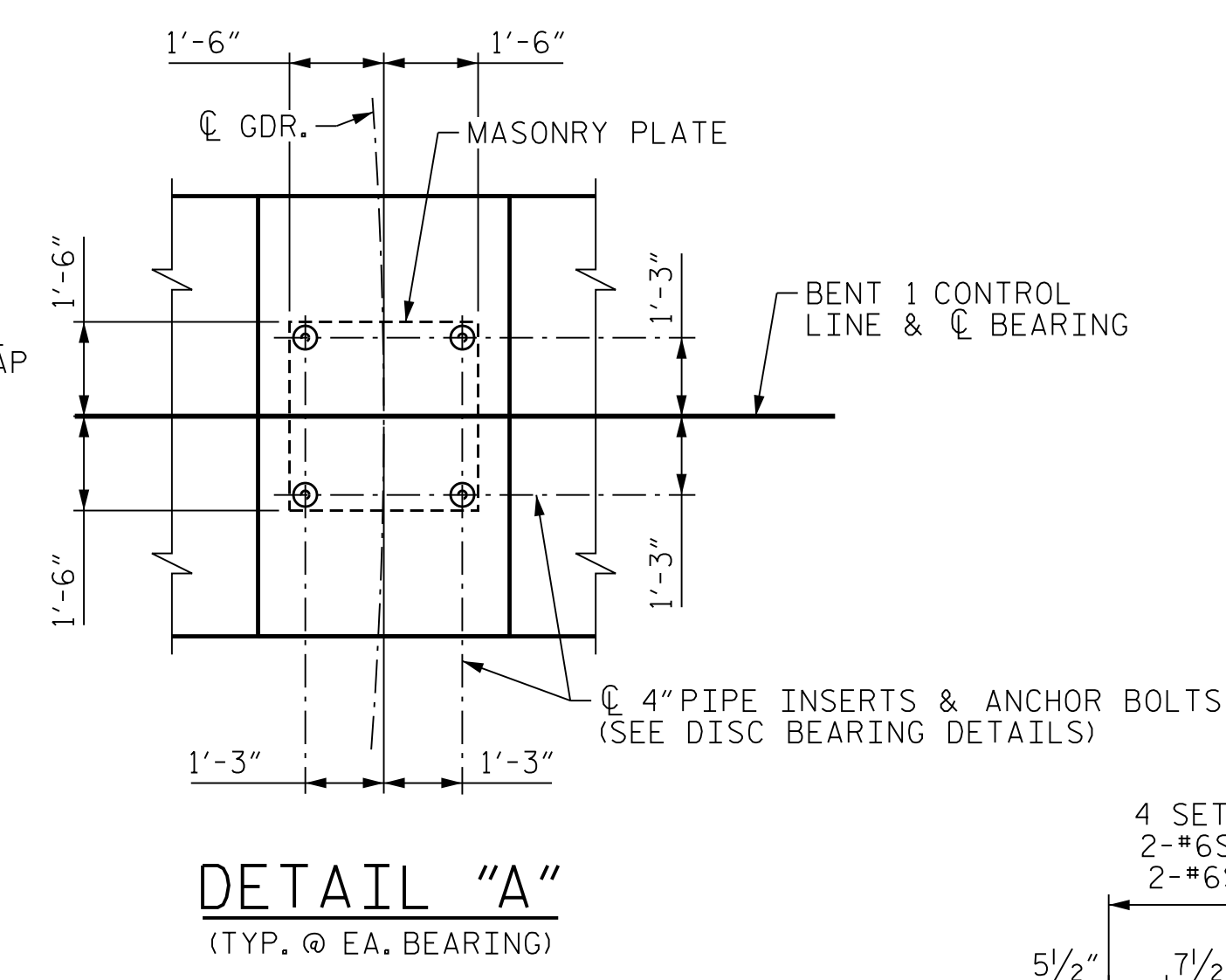
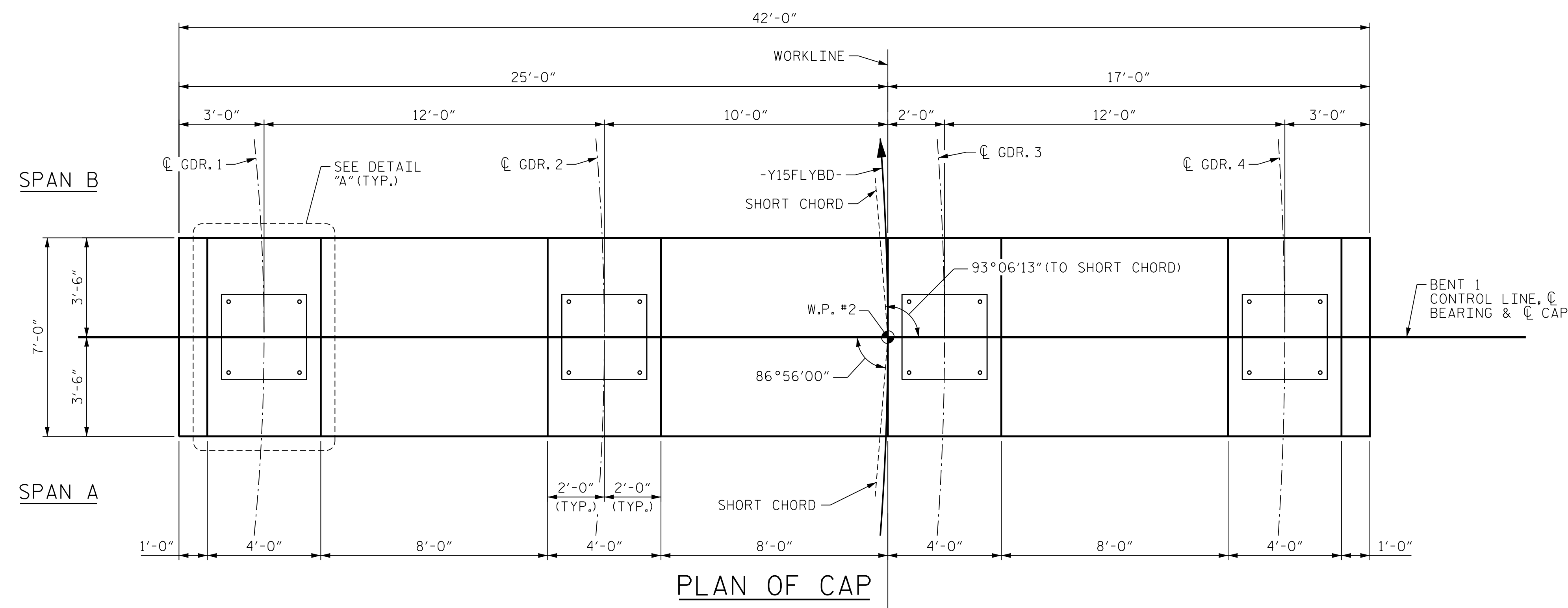
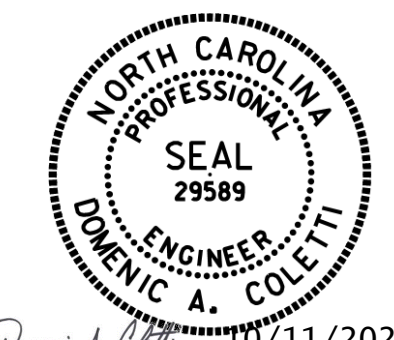

STATE OF NORTH CAROLINA
DEPARTMENT OF TRANSPORTATION
RALEIGH
SUBSTRUCTURE
BENT 1
BENT CAP PLAN
AND ELEVATION

REVISIONS					
NO.	BY:	DATE:	NO.	BY:	DATE:
1	--	--	3	--	--
2	--	--	4	--	--

SHEET NO. S05-077
TOTAL SHEETS 116

DES BY: K. OLIVER	DATE: 10/19	DWG BY: B. PETERSON	DATE: 11/19
DES CHK: M. WERNER	DATE: 10/19	CHK BY: N. LIU	DATE: 12/19

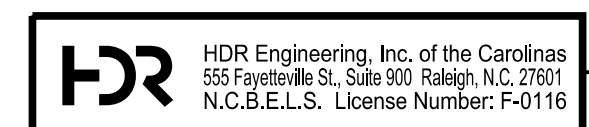

10/11/2021
DOCUMENT NOT CONSIDERED FINAL
UNLESS ALL SIGNATURES COMPLETED

PLOT DRIVER: NCDOT...
USER: PPETERSO
DATE: 10/17/2021
FILE: ...SUBSTR