

**NOTE**  
SEE SHEET 1 OF 5 FOR NOTES.

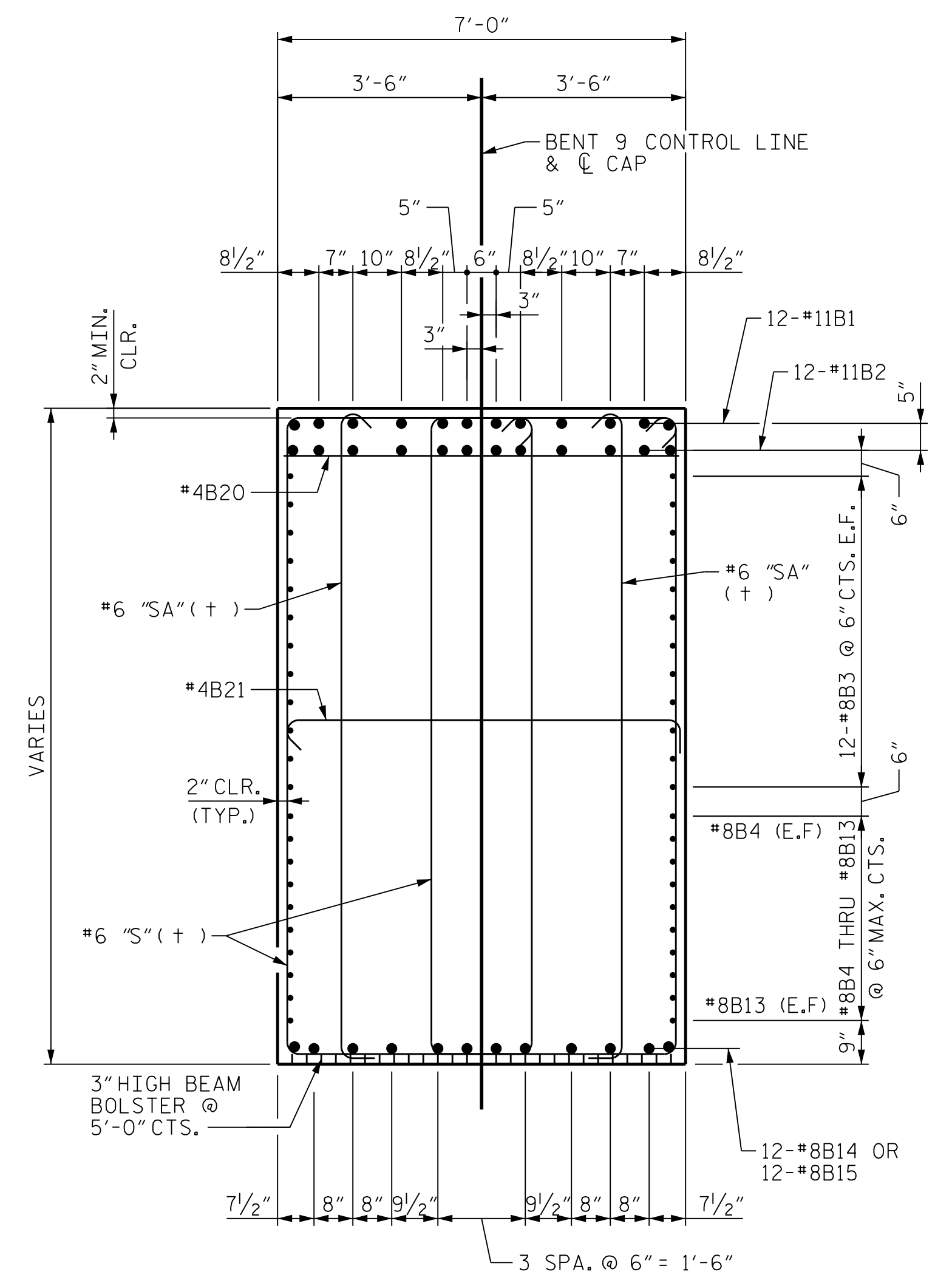

**SECTION D-D**  
(+) SEE "STIRRUP SET DETAIL"

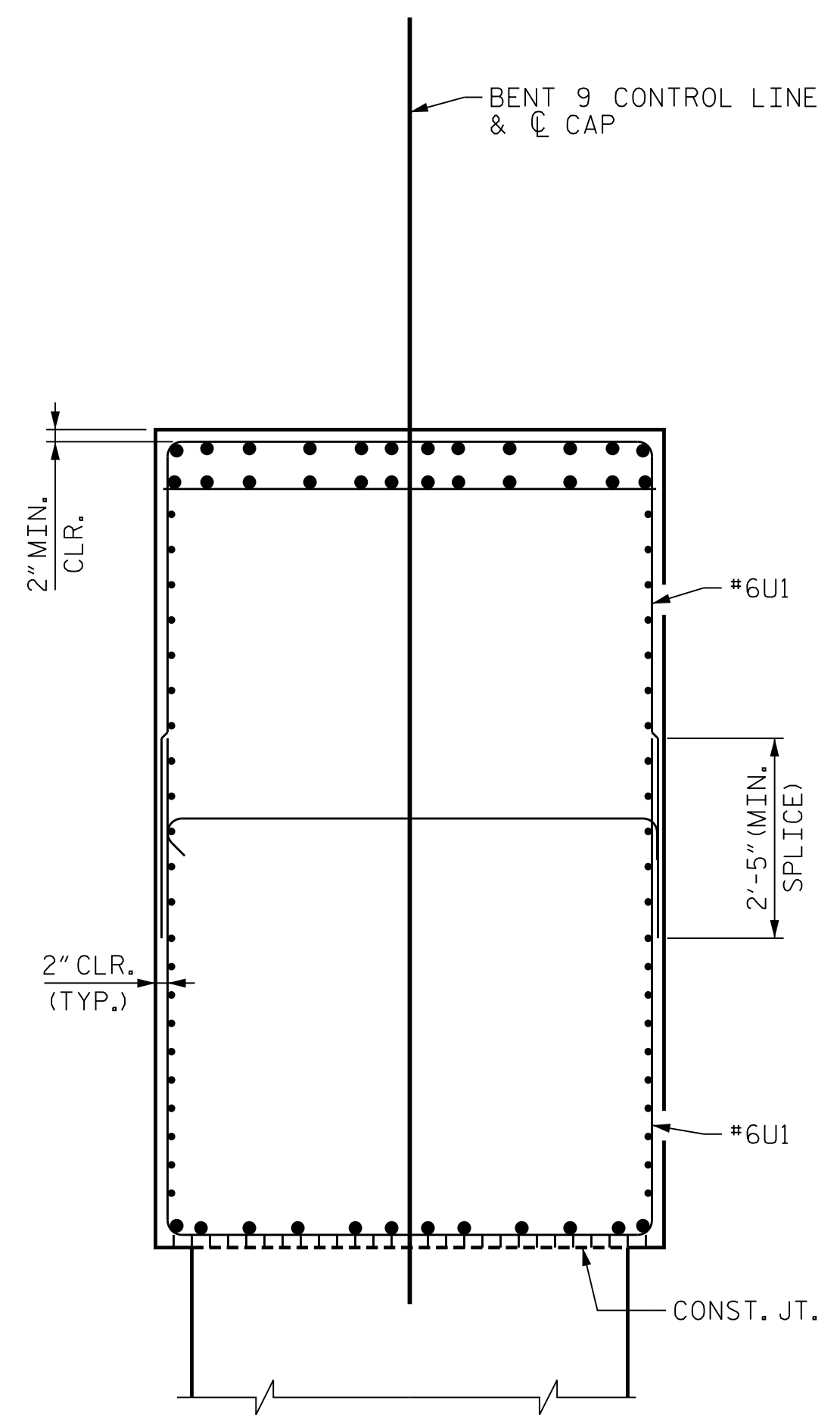

SEE SECTION D-D FOR ADDITIONAL INFORMATION

**SECTION E-E**  
COLUMN REINFORCING STEEL NOT SHOWN FOR CLARITY

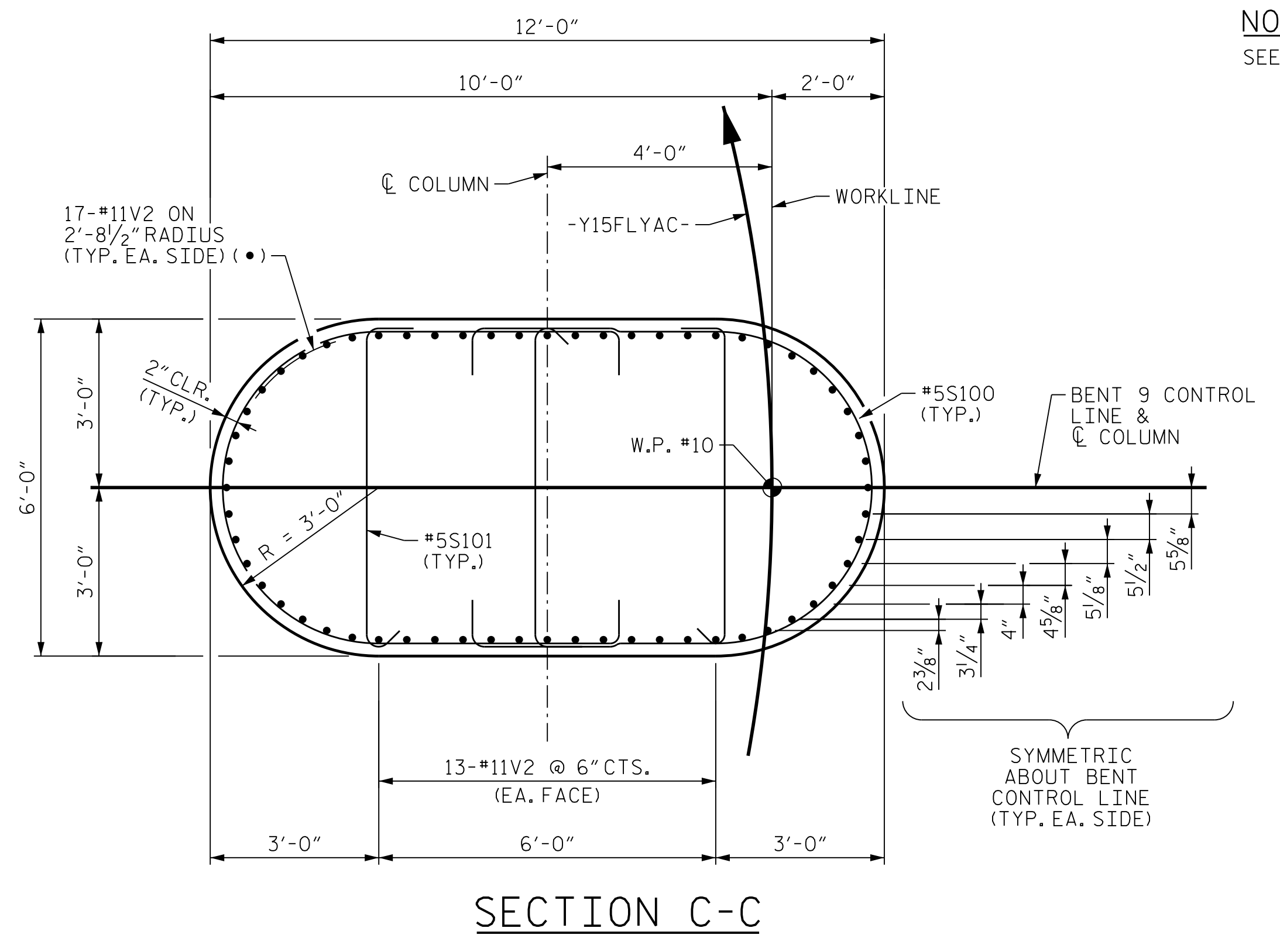

**SECTION C-C**

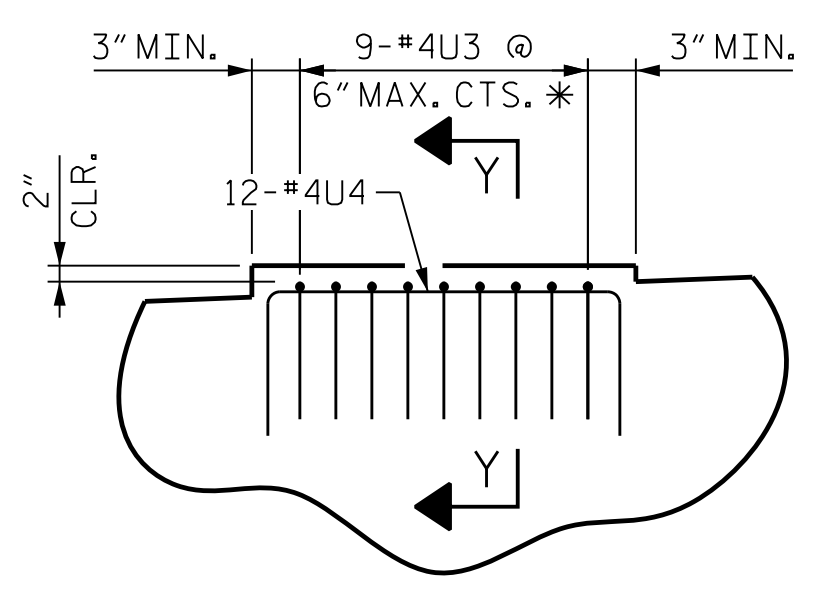

**DETAIL "B"**

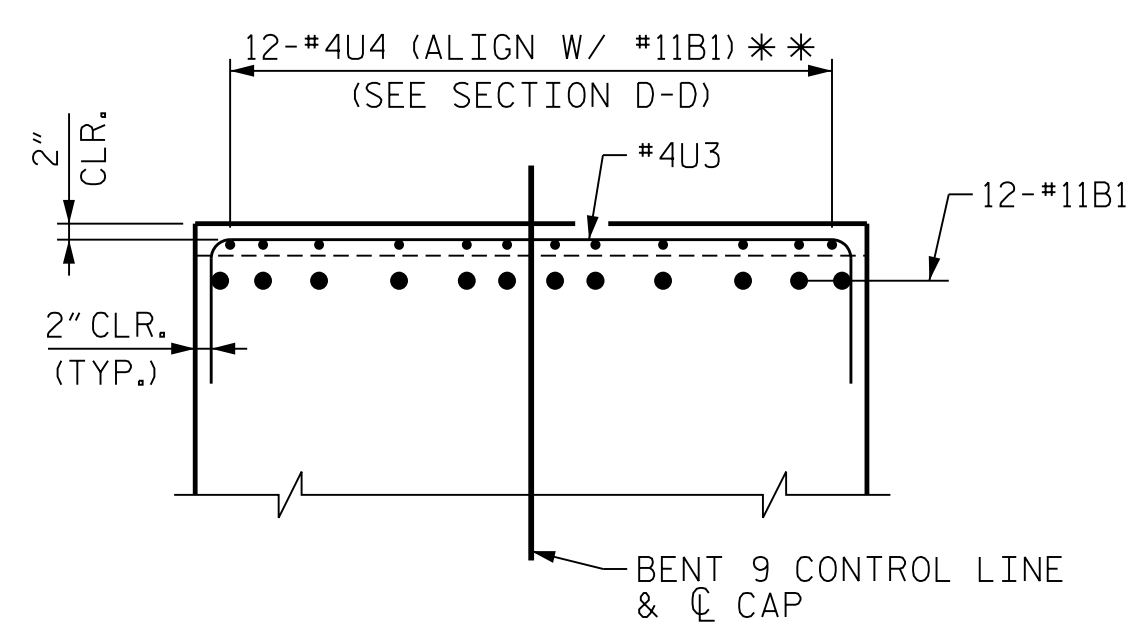

**SECTION Y-Y**

\* NOTE:  
#4U3 BARS MAY BE SHIFTED SLIGHTLY AS NECESSARY TO CLEAR ANCHOR BOLTS

\*\* NOTE:  
#4U4 BARS MAY BE SHIFTED SLIGHTLY AS NECESSARY TO CLEAR #11B1 AND #11B2 BARS

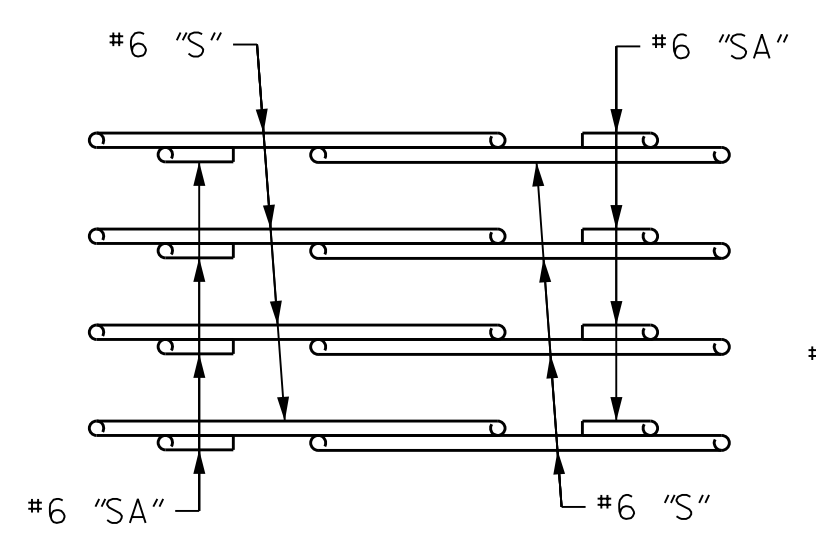

**PLAN**  
(SHOWING BAR PLACEMENT)

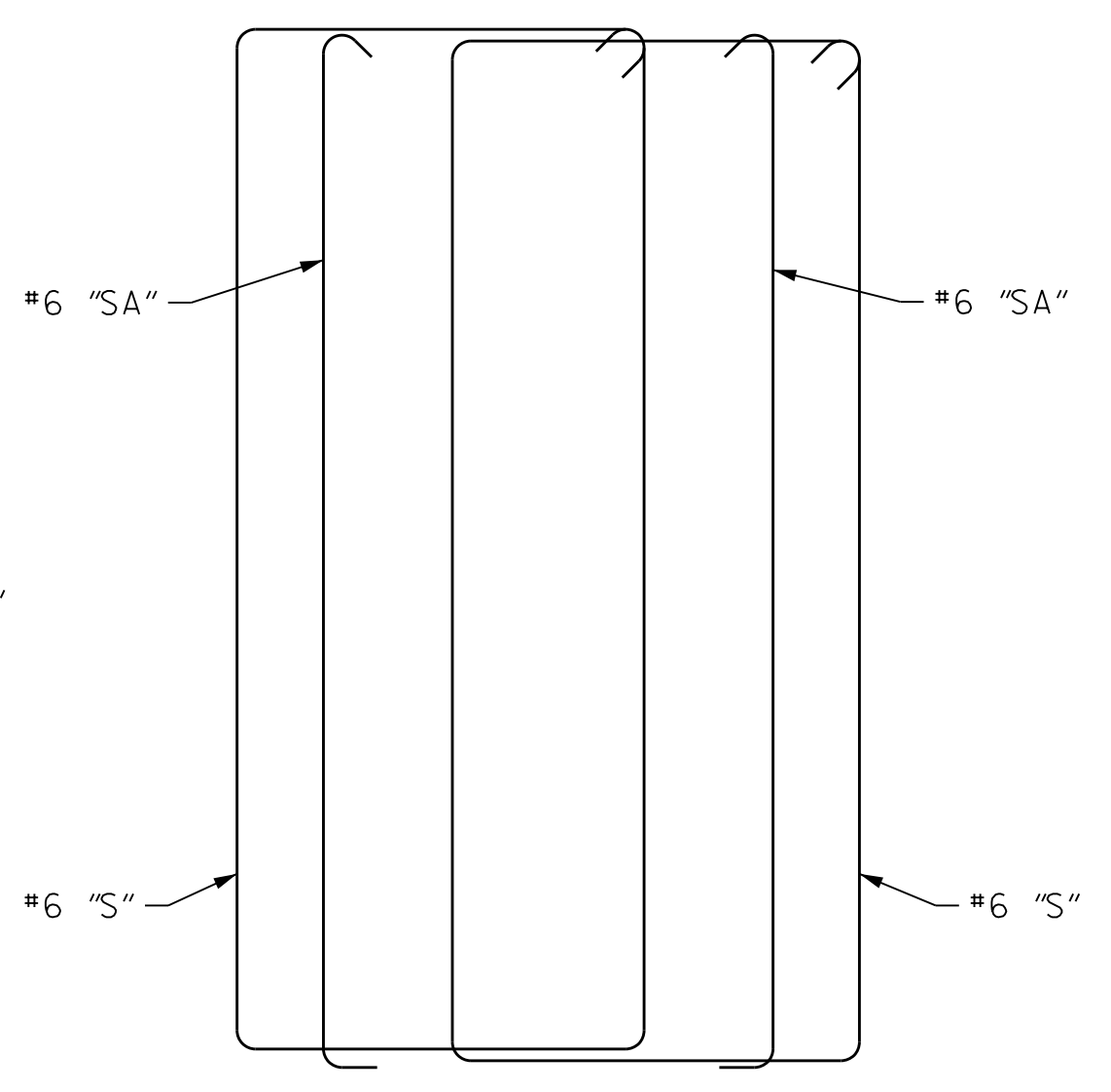

**ELEVATION**  
(SCHEMATIC)

**STIRRUP SET DETAIL**

PROJECT NO. U-2579AB  
FORSYTH COUNTY  
 STATION: 60+66.06 -Y15FLYAC-  
 SHEET 4 OF 5

STATE OF NORTH CAROLINA  
 DEPARTMENT OF TRANSPORTATION  
 RALEIGH

**SUBSTRUCTURE  
 BENT 9  
 BENT CAP DETAILS**



10/15/2021

REVISIONS					
NO.	BY:	DATE:	NO.	BY:	DATE:
1	--	--	3	--	--
2	--	--	4	--	--

SHEET NO. S04-136  
 TOTAL SHEETS 144

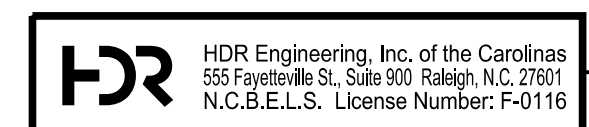

DOCUMENT NOT CONSIDERED FINAL UNLESS ALL SIGNATURES COMPLETED

PLOT DRIVER: NCDOT\_pdf\_color\_eng-50dpi  
 USER: PPETERSO DATE: 10/14/2021  
 PENTABLE: NCDOT STRUCTURES DEFAULT PEN.tbl  
 TIME: 4:13:30 PM  
 FILE: ...SUBSTR

DES BY: <u>K. OLIVER</u>	DATE: <u>10/19</u>	DWG BY: <u>B. PETERSON</u>	DATE: <u>10/19</u>
DES CHK: <u>M. WERNER</u>	DATE: <u>10/19</u>	CHK BY: <u>K. OLIVER</u>	DATE: <u>11/19</u>