

PLAN

NOTES

FOR SECTIONS B-B, C-C AND E-E, SEE "SUBSTRUCTURE END BENT 1 SECTIONS AND DETAILS" SHEET 5 OF 6.

ELEVATIONS MARKED WITH AN ASTERISK (*) ARE GIVEN AT THE FRONT OF THE CAP. SEE SECTION A-A FOR MORE INFORMATION.

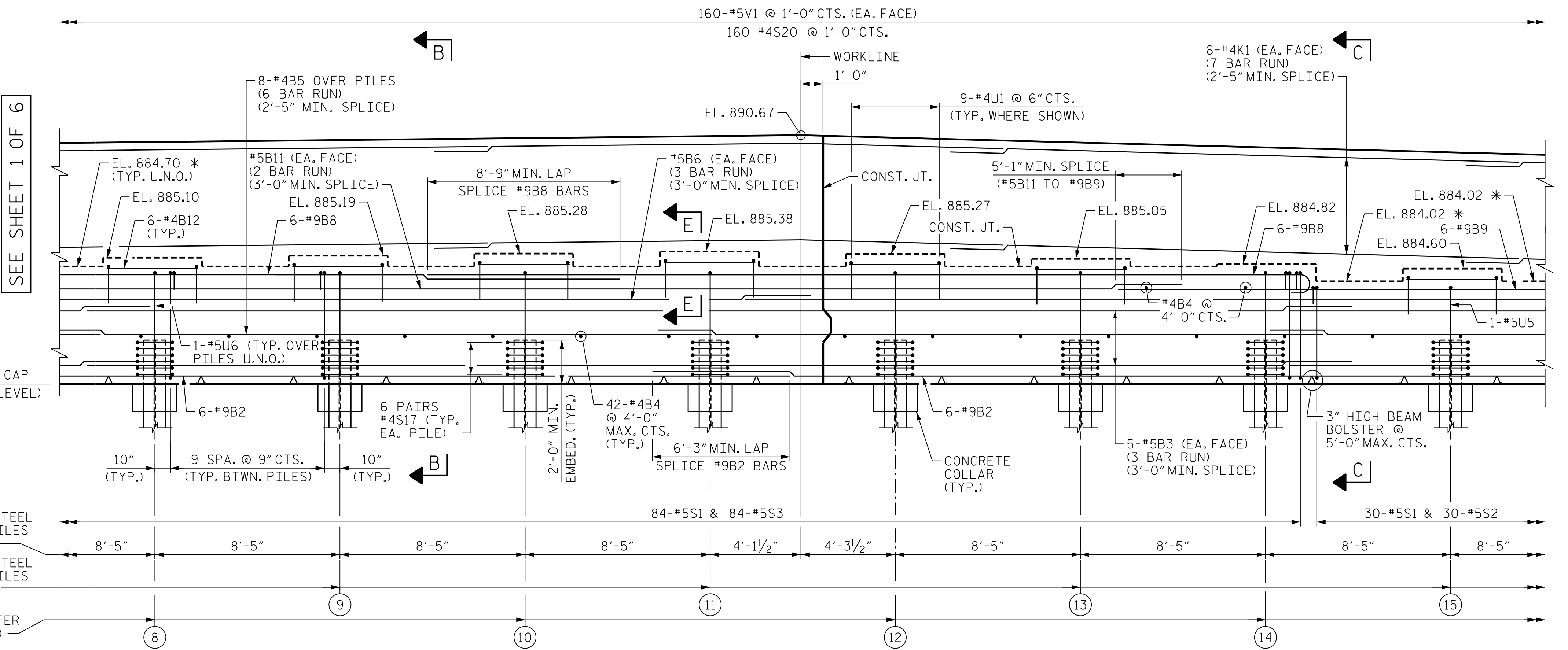

ELEVATION

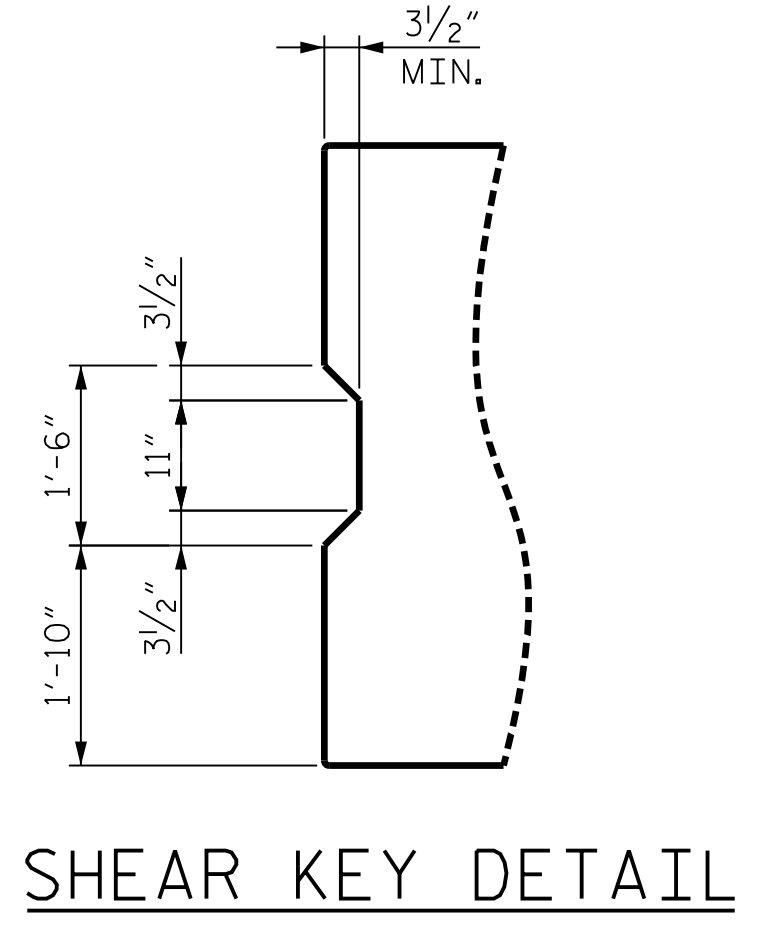

PROJECT NO. U-2579AB

FORSYTH COUNTY

STATION: 47+28.33 -Y15REV-

SHEET 2 OF 6

STATE OF NORTH CAROLINA
DEPARTMENT OF TRANSPORTATION
RALEIGH

**SUBSTRUCTURE
END BENT 1**



10/18/2021

PLOT DRIVER: NCDOT_pdf_color_eng-50dpi
USER: PPETERSO DATE: 10/14/2021 TIME: 3:50:17 PM
FILE: ...SUBSTRUCTURE_END_B

DES BY: S. NIFONG	DATE: 02/19	DWG BY: B. PETERSON	DATE: 02/19
DES CHK: M. NEIHEISEL	DATE: 02/19	CHK BY: M. NEIHEISEL	DATE: 05/19

HDR HDR Engineering, Inc. of the Carolinas
555 Fayetteville St., Suite 900 Raleigh, N.C. 27601
N.C.B.E.L.S. License Number: F-0116

DOCUMENT NOT CONSIDERED FINAL
UNLESS ALL SIGNATURES COMPLETED

REVISIONS					
NO.	BY:	DATE:	NO.	BY:	DATE:
1	--	--	3	--	--
2	--	--	4	--	--

SHEET NO. 503-40
TOTAL SHEETS 61