

PROJ. REFERENCE NO.	SHEET NO.
U-2579AB	TMP-7.65
 HDR Engineering, Inc. of the Carolinas 555 Fayetteville St, Suite 900 Raleigh, N.C. 27601 N.C.B.E.L.S. License Number: F-0116	

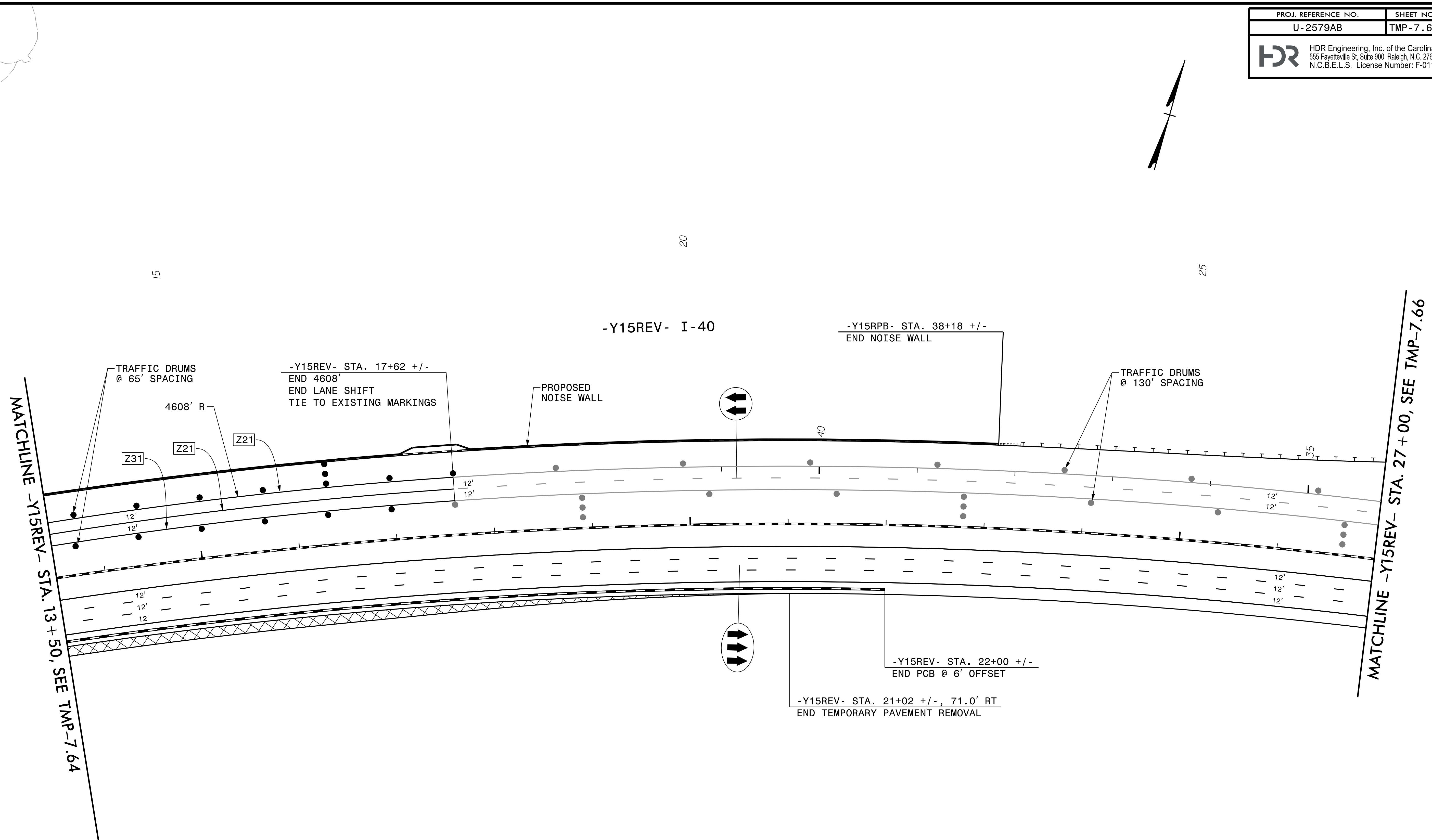
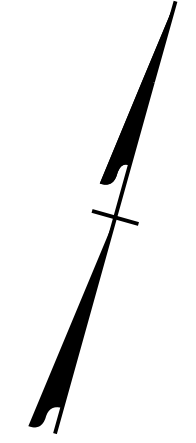

MATCHLINE -Y15REV- STA. 13+50, SEE TMP-7.64

MATCHLINE -Y15REV- STA. 27+00, SEE TMP-7.66

PLACE TEMPORARY MARKINGS IN THE FINAL PATTERN ALONG -Y15-/-Y15REV- (I-40) EASTBOUND FROM STA. 21+50 +/- TO STA. 176+97 +/-, EXCEPT WHERE SHOWN (SEE FINAL PAVEMENT MARKING PLAN)

REVISIONS

PLOT DRIVER: NCDOT_color_eng_50.plt
 USER: CHARNDEN
 FILE: p:\dwg\hdr\usecs01\HDR-US-East_01\Documents\NCDOT-U2579AB\6.0.CAD.BTM\6.2.Work.In_Progress\U-2579AB\TC\U2579AB_TC_TMP-07.65_Area_4_Phase_4_Sheet_5

PENTABLE: NCDOT_tcp.tbl
 TIME: 5:14:23 PM

DATE: 7/13/2021

APPROVED: *Michelle Ward*

DATE: 10/13/2021

SEAL

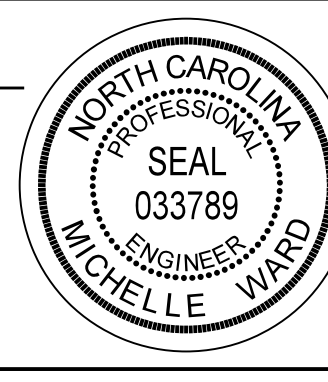

DOCUMENT NOT CONSIDERED FINAL UNLESS ALL SIGNATURES COMPLETED

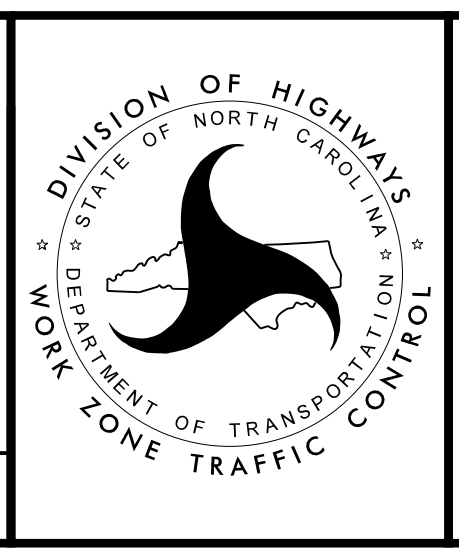

AREA 4
 PHASE 4