

PROJ. REFERENCE NO.	SHEET NO.
U-2579AB	TMP-7.32
 HDR Engineering, Inc. of the Carolinas 555 Fayetteville St, Suite 900 Raleigh, N.C. 27601 N.C.B.E.L.S. License Number: F-0116	

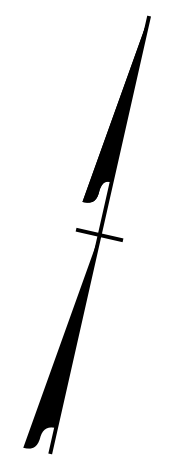

REVISIONS

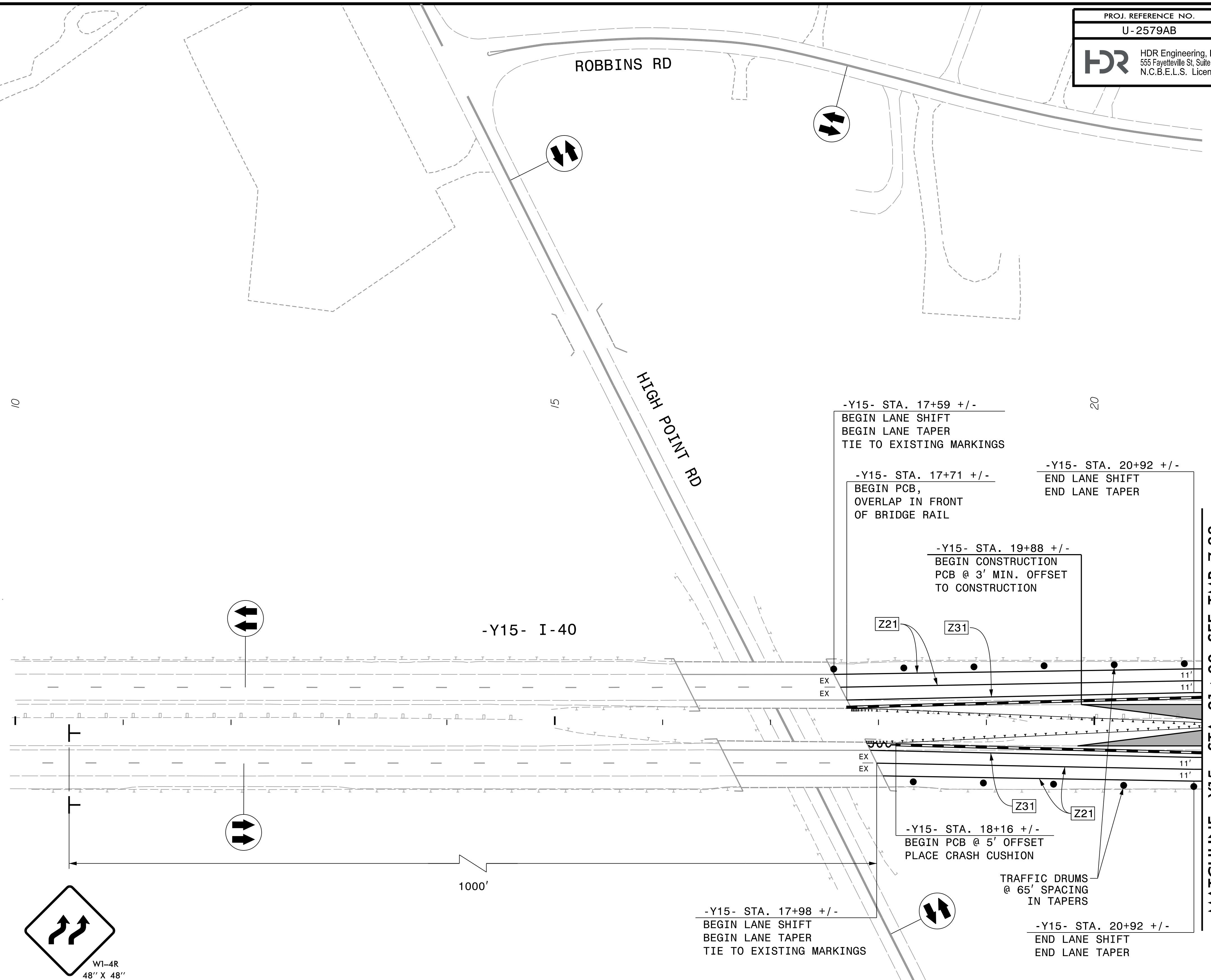

-Y15- STA. 17+59 +/-
 BEGIN LANE SHIFT
 BEGIN LANE TAPER
 TIE TO EXISTING MARKINGS

-Y15- STA. 17+71 +/-
 BEGIN PCB,
 OVERLAP IN FRONT
 OF BRIDGE RAIL

-Y15- STA. 20+92 +/-
 END LANE SHIFT
 END LANE TAPER

-Y15- STA. 19+88 +/-
 BEGIN CONSTRUCTION
 PCB @ 3' MIN. OFFSET
 TO CONSTRUCTION

-Y15- STA. 18+16 +/-
 BEGIN PCB @ 5' OFFSET
 PLACE CRASH CUSHION

-Y15- STA. 17+98 +/-
 BEGIN LANE SHIFT
 BEGIN LANE TAPER
 TIE TO EXISTING MARKINGS

-Y15- STA. 20+92 +/-
 END LANE SHIFT
 END LANE TAPER

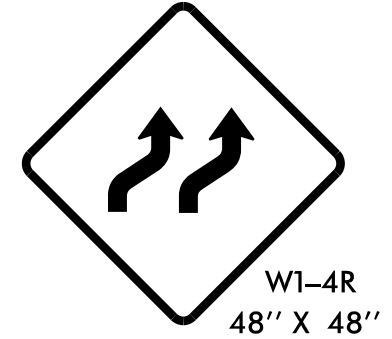

MATCHLINE -Y15- STA. 21+00, SEE TMP-7.33

PLOT DRIVER: NCDOT_color_eng_50.plt
 USER: CHARNDEN
 DATE: 7/13/2021
 TIME: 5:06:33 PM
 FILE: p:\work\hdr\use01\hdb\us-east\01\documents\NCDOT\NCDOT-U2579AB\6.0.CAD.BTM\6.2.Work.In_Progress\U-2579AB\TC\TrafficControl\TCP\U2579AB_TC_TMP-07.32_Area_4_Phase_2_Sheet_1

APPROVED: *Michelle Ward*

DATE: 10/13/2021

SEAL

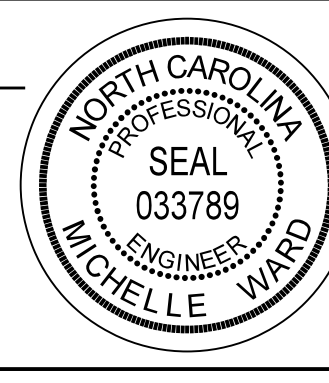

DOCUMENT NOT CONSIDERED FINAL
UNLESS ALL SIGNATURES COMPLETED

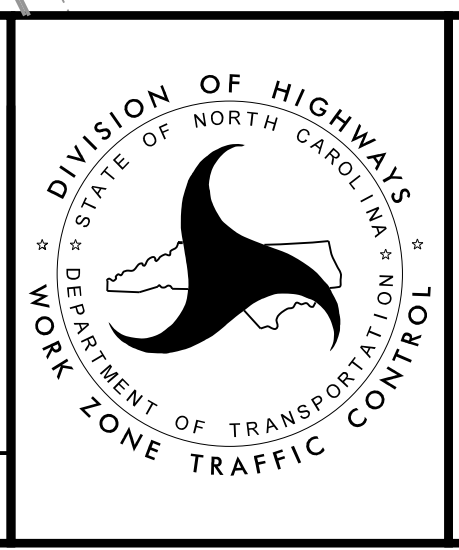

AREA 4
 PHASE 2