

PLACE TEMPORARY MARKINGS IN THE FINAL PATTERN ON -Y4-, -Y4EB-, AND -Y4WB-. CLOSE ALL TURN LANES THRU THE DDI. (SEE FINAL PAVEMENT MARKING PLAN)

COMPLETE THE WORK REQUIRED IN PHASE 3, AS SHOWN ON THIS SHEET, IN TWO HUNDRED FORTY (240) CONSECUTIVE CALENDAR DAYS THEN OPEN TRAFFIC TO THE FINAL PATTERN ON -Y4- (KERNERSVILLE RD), RAMPS AND ON -L- (WINSTON-SALEM NORTHERN BELTWAY). (SEE INTERMEDIATE CONTRACT TIME AND LIQUIDATED DAMAGES)

MATCHLINE -Y4- STA. 23+50, SEE TMP-6.08

MATCHLINE -Y4- STA. 37+50, SEE TMP-6.10

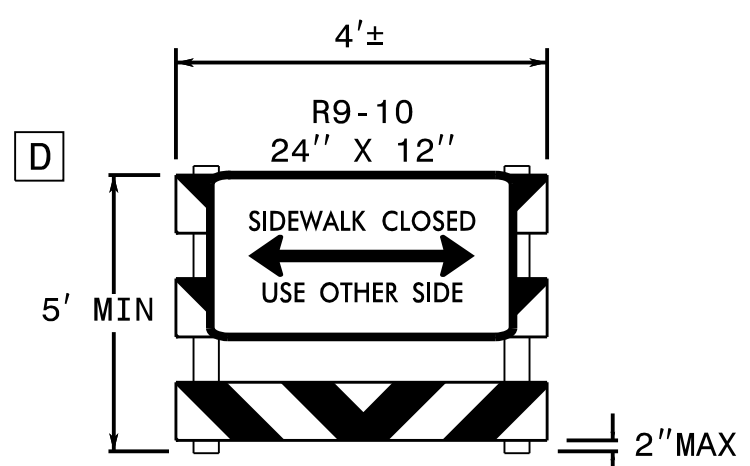
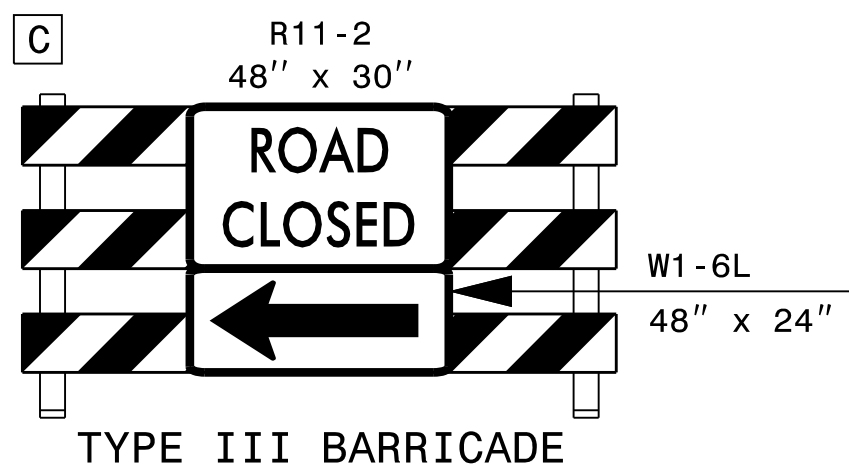
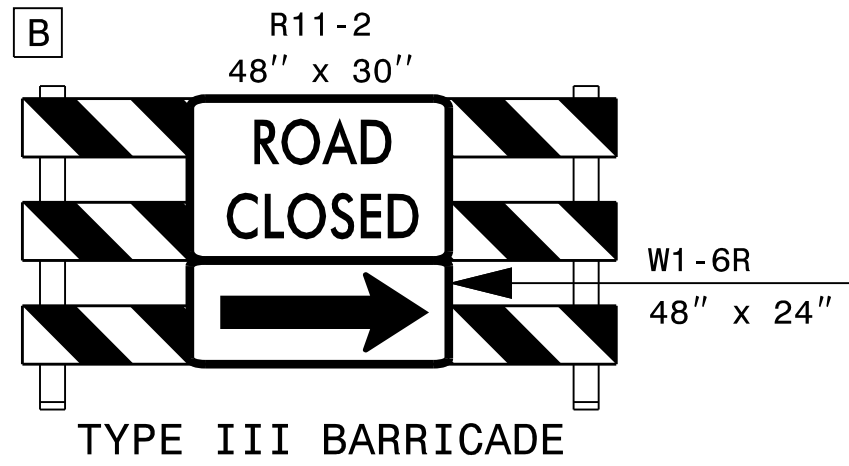
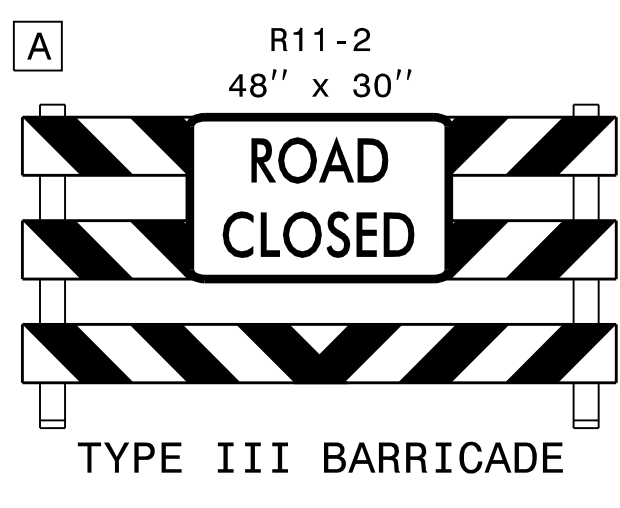
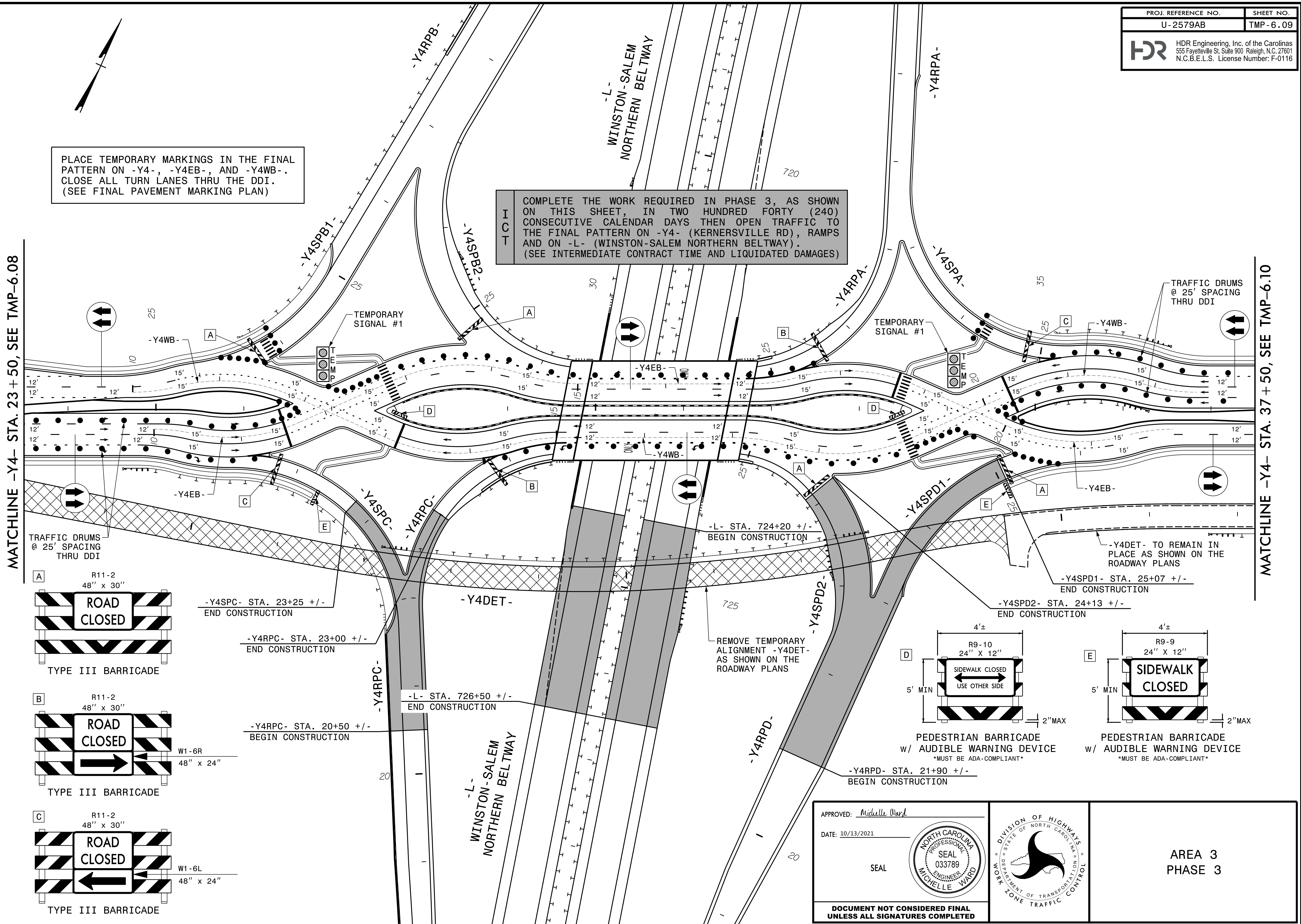

PEDESTRIAN BARRICADE
w/ AUDIBLE WARNING DEVICE
MUST BE ADA-COMPLIANT

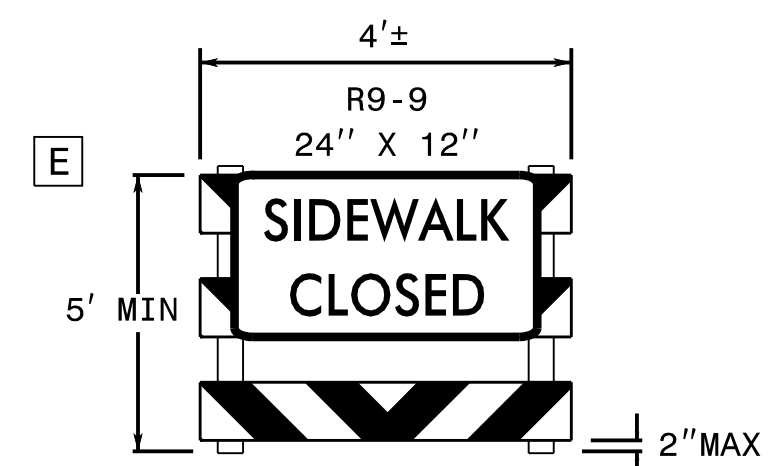

PEDESTRIAN BARRICADE
w/ AUDIBLE WARNING DEVICE
MUST BE ADA-COMPLIANT

APPROVED: *Michelle Ward*

DATE: 10/13/2021

SEAL

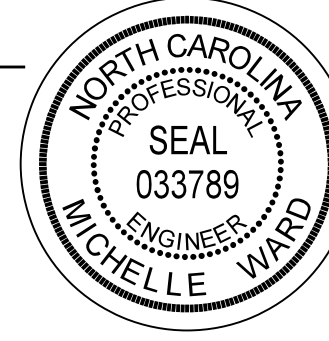

DOCUMENT NOT CONSIDERED FINAL
UNLESS ALL SIGNATURES COMPLETED

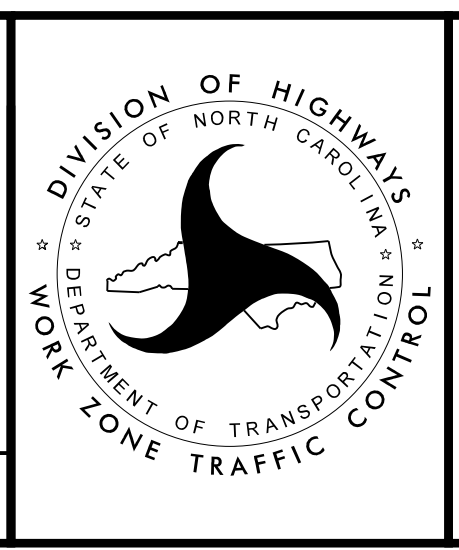

AREA 3
PHASE 3

PLOT DRIVER: NCDOT_pdf_color_eng_50.plt
 USER: CHARNDEN
 FILE: p:\w\pdr\usecs01\HDR\US-East_01\Documents\NCDOT\NCDOT-U2579AB\6.0.CAD.BTM.6.2.Work.In_Progress\U-2579AB\TC\U2579AB.TC.TMP-06.09.Areo_3.Phase_3.Sheet_2
 PENTABLE: NCDOT_tcp.tbl
 TIME: 4:46:16 PM
 DATE: 7/13/2021

REVISIONS