

-L- WINSTON-SALEM NORTHERN BELTWAY

PLACE TEMPORARY MARKINGS IN THE FINAL PATTERN ALONG -Y1B- FROM STA. 12+50 +/- TO 24+30 +/- (SEE FINAL PAVEMENT MARKING PLAN)

-L- STA. 701+00 +/- BEGIN CONSTRUCTION

-Y1B- STA. 24+95 +/- BEGIN LANE SHIFT BEGIN LANE TAPER

-Y1B- STA. 24+30 +/- TIE TO FINAL MARKINGS

MATCHLINE -Y1B- STA. 25+00, SEE TMP-5.06

-Y1B- SEDGE GARDEN RD

-Y1B- STA. 16+35 +/- END WEDGING RT

-Y1B- STA. 17+82 +/- END CONSTRUCTION RT

-Y1B- STA. 12+50 +/- TIE TO EXISTING MARKINGS BEGIN WEDGING RT BEGIN CONSTRUCTION RT

TRAFFIC DRUMS @ 70' SPACING

-Y1BDET-

REMOVE TEMPORARY ALIGNMENT -Y1BDET-

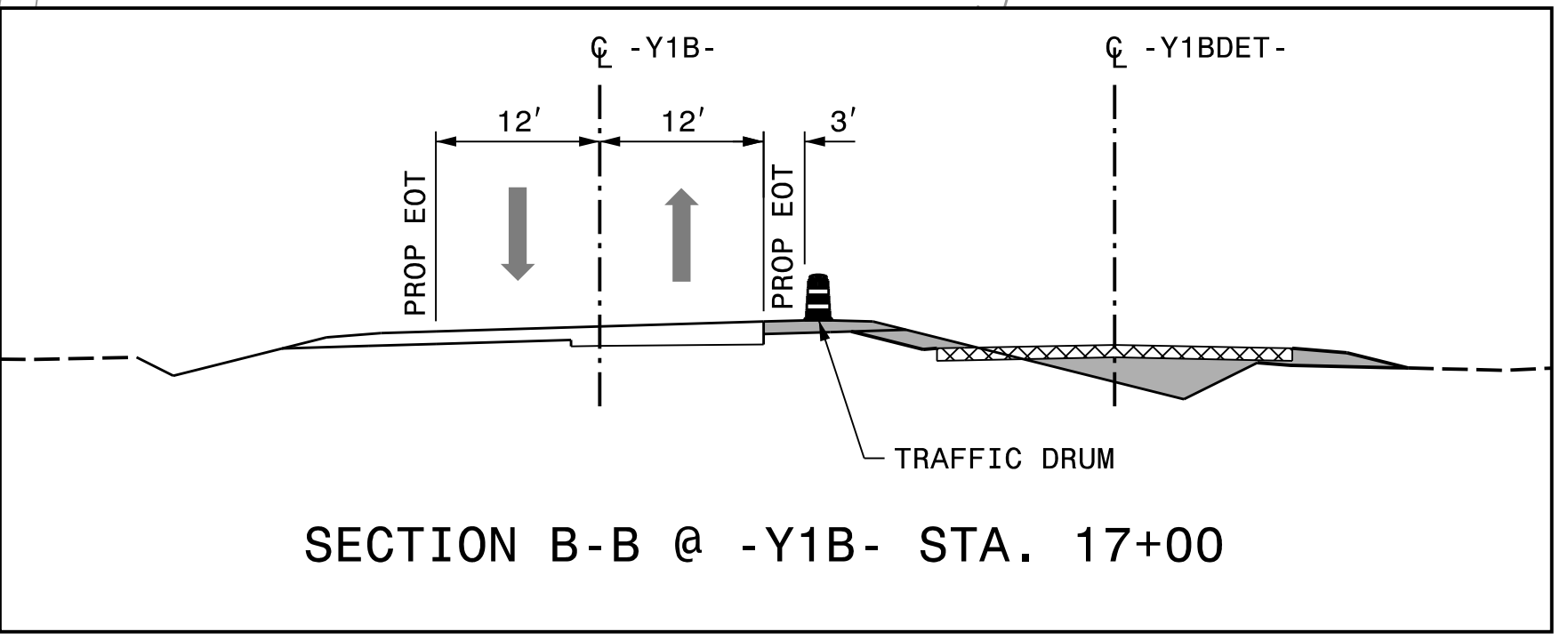
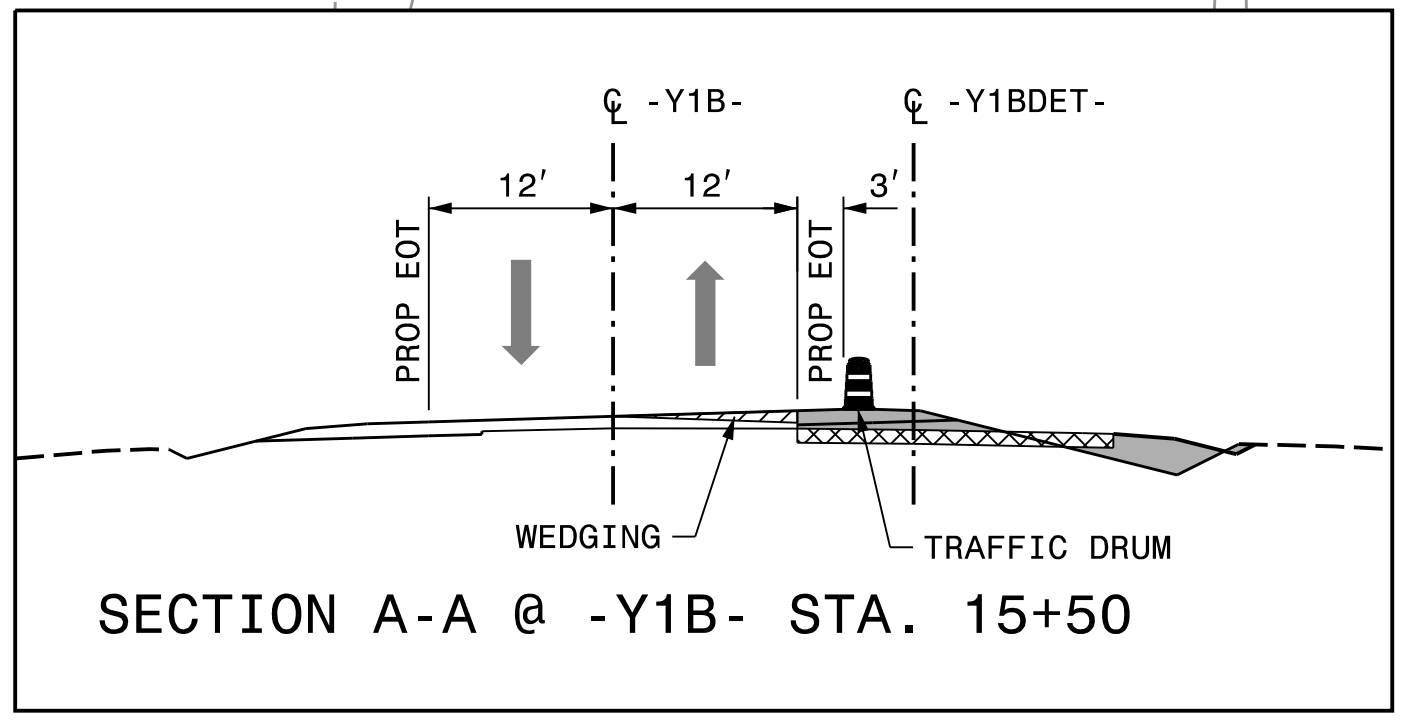

APPROVED: *Michelle Ward*

DATE: 10/13/2021

SEAL

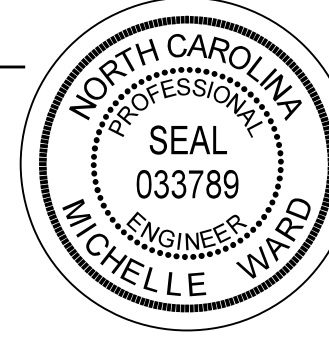

DOCUMENT NOT CONSIDERED FINAL UNLESS ALL SIGNATURES COMPLETED

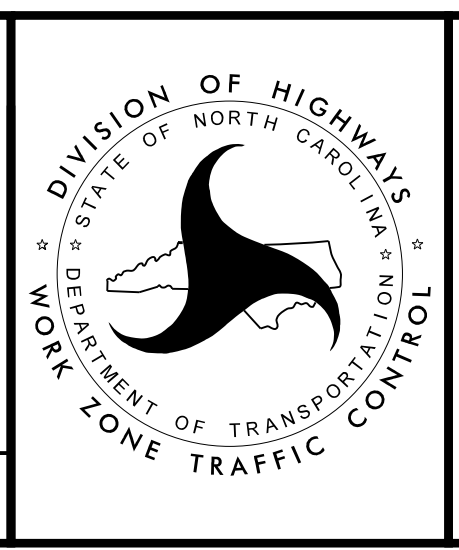

AREA 2
PHASE 3 STEP 1

PLOT DRIVER: NCDOT_color_eng_50.plt
 USER: CHARNDEN
 FILE: p:\dwg\hdr\use01\hdb\US-East.01\Documents\NCDOT\NCDOT-U2579AB\6.0.CAD.BTM\6.2.Work.In_Progress\U-2579AB\TrafficControl\TCP-U2579AB.TC.TMP-05.05 Area 2 Phase 3 Step 1 Sheet 1
 PENTABLE: NCDOT_tcp.tbl
 TIME: 4:43:28 PM
 DATE: 7/13/2021

REVISIONS