

PROJECT REFERENCE NO.	SHEET NO.
U-2579AB	RW26
Location and Surveys	
INSERT CONSULTANT'S NAME	
PROJECT SURVEYOR	
	
DOCUMENT NOT CONSIDERED FINAL UNLESS ALL SIGNATURES COMPLETED	

-Y5B-			
PI Sta. 12+85.91 Δ = 27° 30' 01.6" (RT) D = 19' 05" 54.9" L = 143.99' T = 7.34' R = 300.00'	PI Sta. 16+34.35 Δ = 20° 46' 49.2" (RT) D = 7' 09" 43.1" L = 290.15' T = 146.69' R = 800.00' SE = 0.03	PI Sta. 21+40.17 Δ = 19° 49' 48.4" (LT) D = 7' 09" 43.1" L = 276.88' T = 139.84' R = 800.00' SE = 0.03	PI Sta. 24+70.15 Δ = 6' 54' 56.0" (LT) D = 2' 39" 31.5" L = 260.11' T = 130.21' R = 2,155.00'

I, Michael L. Motsinger, certify that the right of way and permanent easement monumentation for this project shown herein was verified under my direct and responsible charge from an actual survey made under my supervision; that all horizontal closures had a minimum ratio of precision of 1:10,000 (Class A). Field work was performed from December 2018 to June 2019, and all coordinates are based on NAD83/2011; That this survey was performed to meet the requirements of 21NCAC 56.1600 as applicable.

This 23rd day of August, 2021.

DocuSigned by:
Michael L. Motsinger
FORM#E702202040E
Professional Land Surveyor L-3877

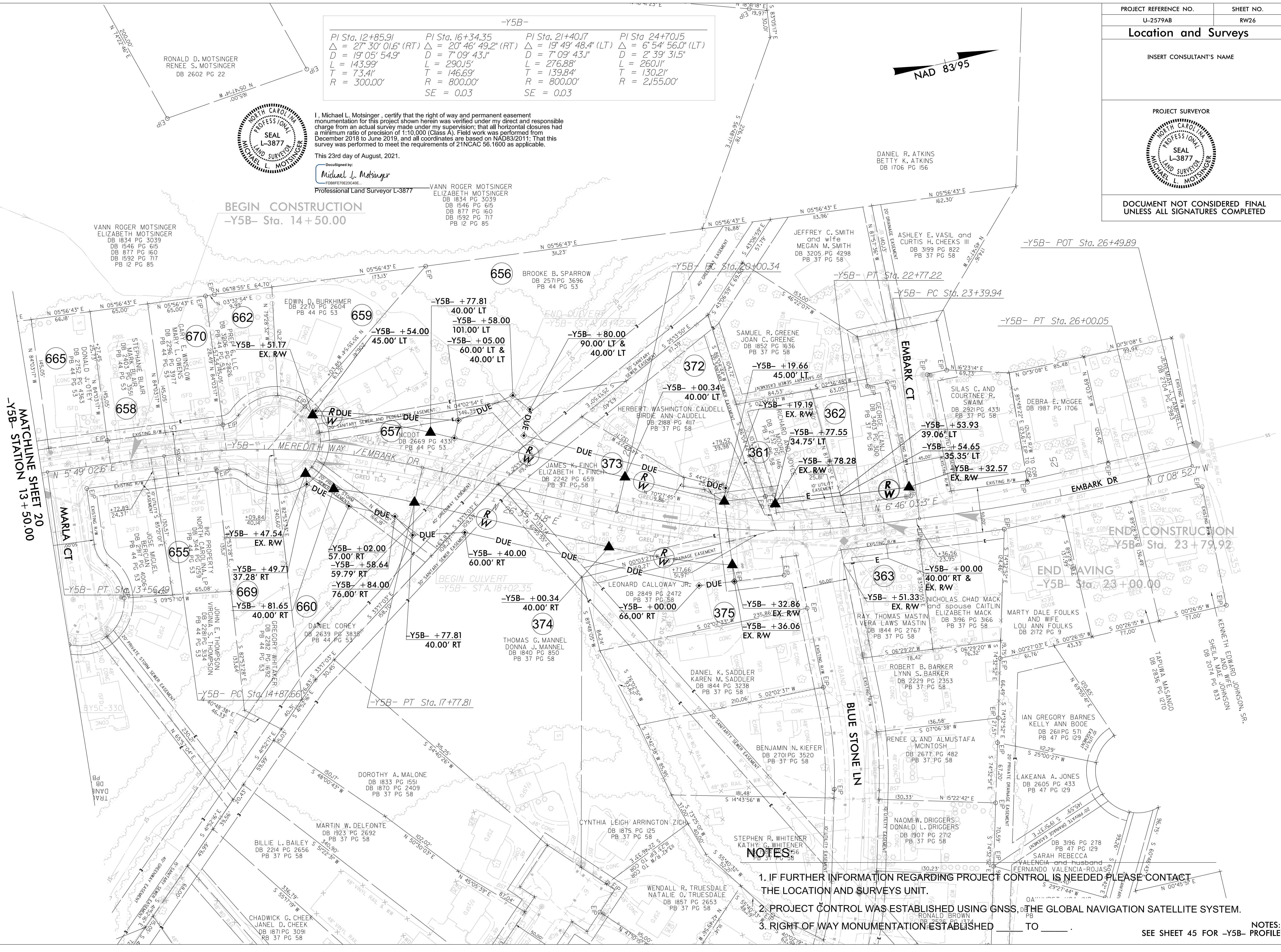
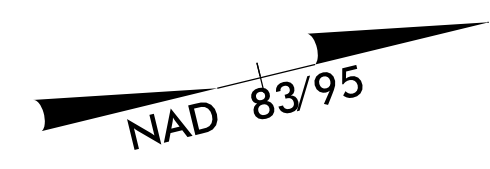

- NOTES:**
1. IF FURTHER INFORMATION REGARDING PROJECT CONTROL IS NEEDED PLEASE CONTACT THE LOCATION AND SURVEYS UNIT.
 2. PROJECT CONTROL WAS ESTABLISHED USING GNSS, OF THE GLOBAL NAVIGATION SATELLITE SYSTEM.
 3. RIGHT OF WAY MONUMENTATION ESTABLISHED TO _____
- NOTES:
SEE SHEET 45 FOR -Y5B- PROFILE

REVISIONS

0:\SEP-2021\1003\2579AB\U2579AB.Ls.rw26.dgn
C:\Mike\links\AT\LS-312635
mmotsinger