

PROJECT REFERENCE NO.	SHEET NO.
U-2579AB	RW12
Location and Surveys	
INSERT CONSULTANT'S NAME	
PROJECT SURVEYOR	
	
DOCUMENT NOT CONSIDERED FINAL UNLESS ALL SIGNATURES COMPLETED	

I, Michael L. Motsinger, certify that the right of way and permanent easement monumentation for this project shown herein was verified under my direct and responsible charge from an actual survey made under my supervision; that all horizontal closures had a minimum ratio of precision of 1:10,000 (Class A). Field work was performed from December 2018 to June 2019, and all coordinates are based on NAD83/2011. That this survey was performed to meet the requirements of 21NCAC 56.1600 as applicable.

This 23rd day of August, 2021.
 Documented by:
 Michael L. Motsinger
 Professional Land Surveyor L-3877

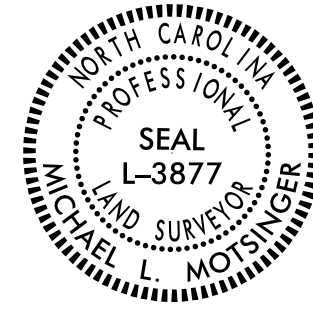

192
 HELEN TROTTER
 DB 777 PG 62
 DB 745 PG 21
 DB 773 PG 407

192
 HELEN TROTTER
 DB 777 PG 62
 DB 745 PG 21
 DB 773 PG 407

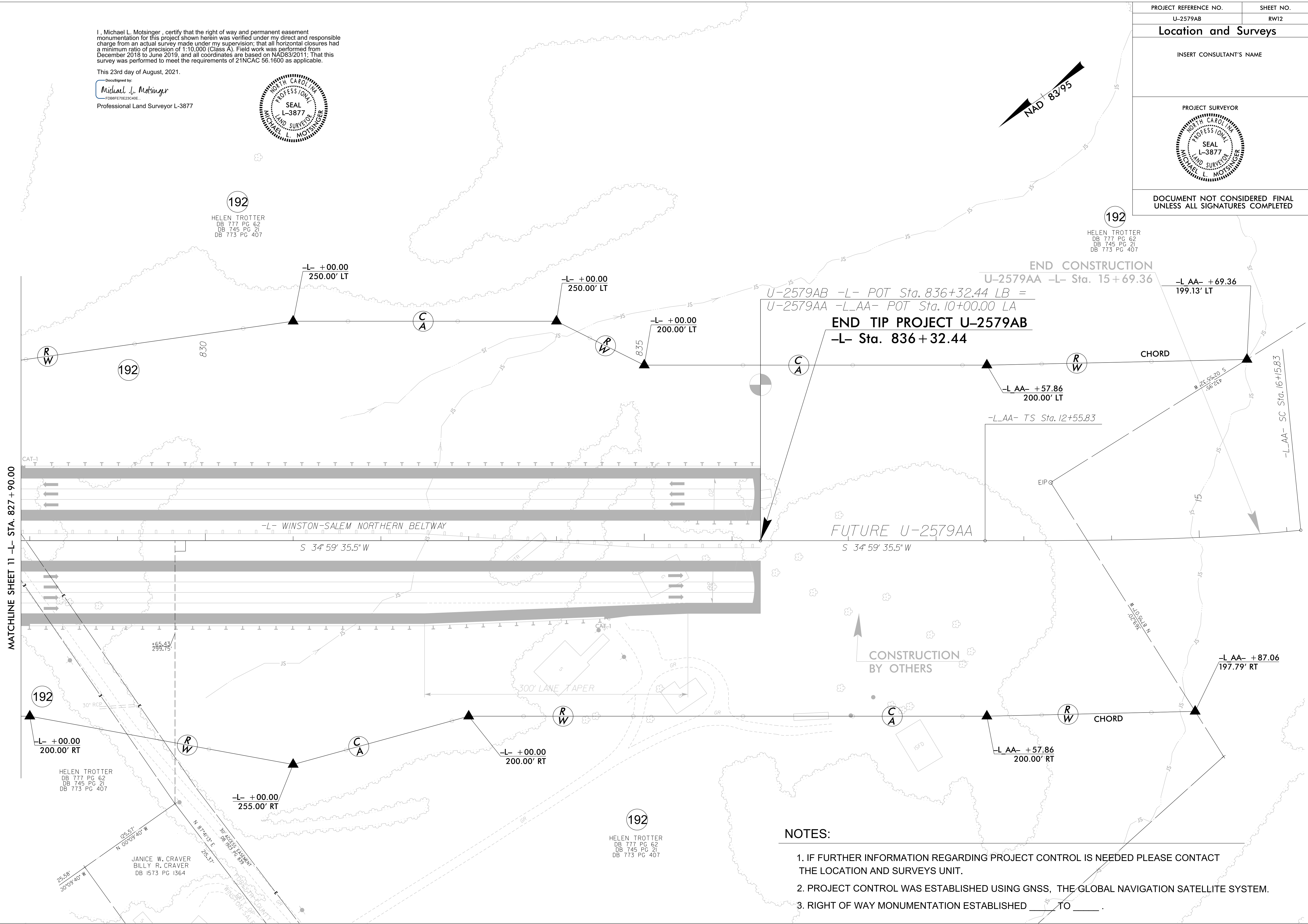

- NOTES:**
1. IF FURTHER INFORMATION REGARDING PROJECT CONTROL IS NEEDED PLEASE CONTACT THE LOCATION AND SURVEYS UNIT.
 2. PROJECT CONTROL WAS ESTABLISHED USING GNSS, THE GLOBAL NAVIGATION SATELLITE SYSTEM.
 3. RIGHT OF WAY MONUMENTATION ESTABLISHED _____ TO _____.

REVISIONS

3:\AUG-2021\0857-11\11\11\Winston\11\11\11\Computer-Urban\U-2579ab\Right of Way\RW Ctl Sheets 2020\Julie\to be checked\U-2579ab.ls.rwl2.dgn
 AT 11:53:2556
 2018

MATCHLINE SHEET 11 -L- STA. 827 + 90.00

HELEN TROTTER
 DB 777 PG 62
 DB 745 PG 21
 DB 773 PG 407

JANICE W. CRAVER
 BILLY R. CRAVER
 DB 1573 PG 1364

HELEN TROTTER
 DB 777 PG 62
 DB 745 PG 21
 DB 773 PG 407