

NOTES:

- 1. IF FURTHER INFORMATION REGARDING PROJECT CONTROL IS NEEDED PLEASE CONTACT THE LOCATION AND SURVEYS UNIT.
- 2. PROJECT CONTROL WAS ESTABLISHED USING GNSS, THE GLOBAL NAVIGATION SATELLITE SYSTEM.
- 3. RIGHT OF WAY MONUMENTATION ESTABLISHED _____ TO _____.

I, Michael L. Molsinger, certify that the right of way and permanent easement monumentation for this project shown herein was verified under my direct and responsible charge from an actual survey made under my supervision; that all horizontal closures had a minimum ratio of precision of 1:10,000 (Class A). Field work was performed from December 2018 to June 2019, and all coordinates are based on NAD83/2011; That this survey was performed to meet the requirements of 21NCAC 56.1600 as applicable.

This 23rd day of August, 2021.

DocuSigned by:
Michael L. Molsinger
 F086FE70E23C40E
 Professional Land Surveyor L-3877

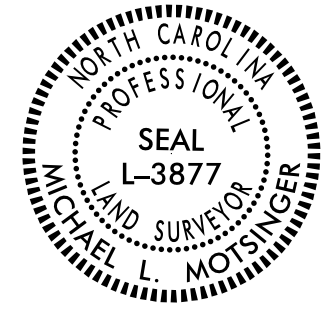

Location and Surveys

PROJECT SURVEYOR



DOCUMENT NOT CONSIDERED FINAL UNLESS ALL SIGNATURES COMPLETED

REVISIONS

0:\s\p\2021\1120_U-2579AB\U-2579AB-1.s_rw05A.dgn
 11/20/2021 11:20 AM
 M.L.Molsinger

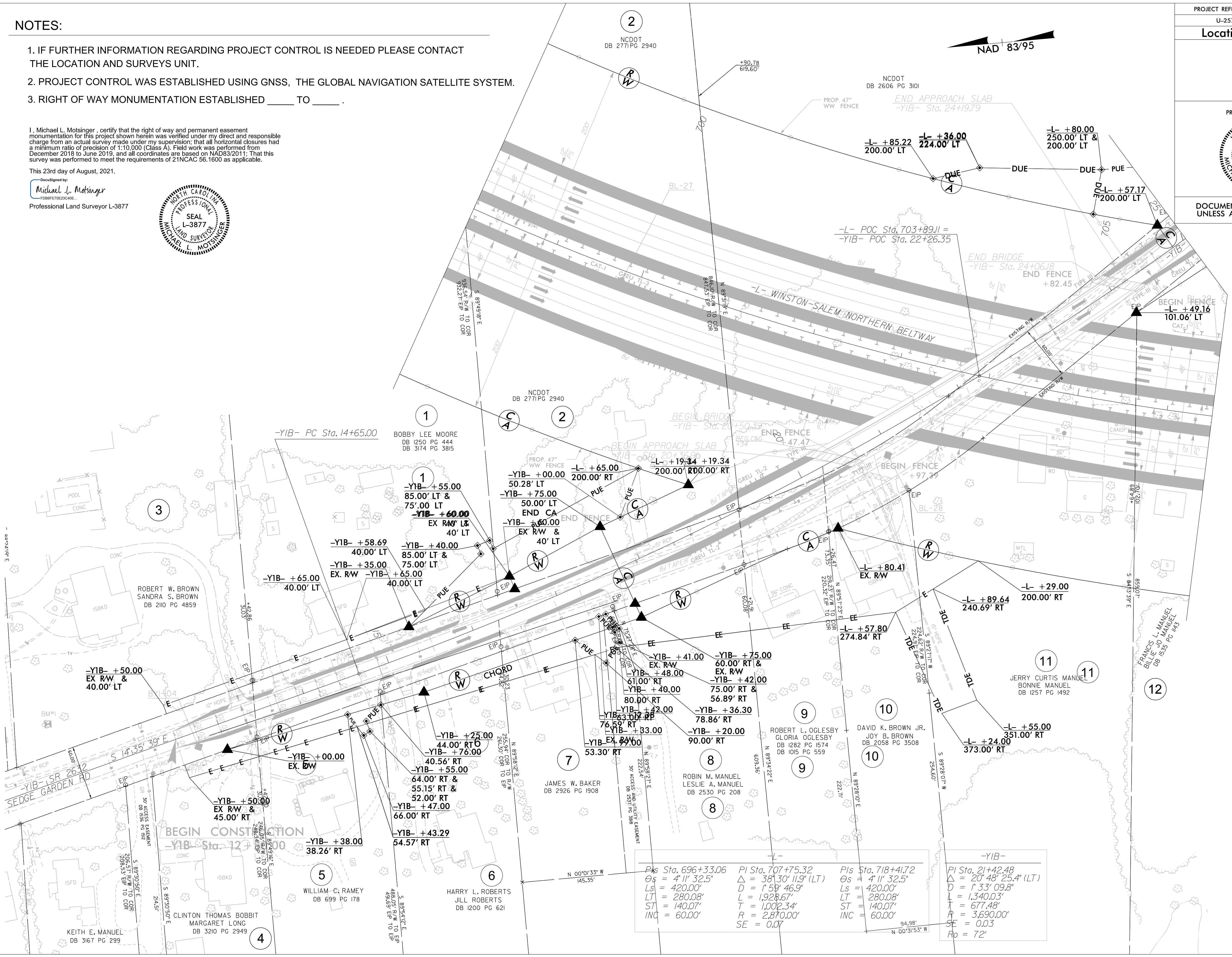

Station	PI	Station	PI
Sta. 696+33.06	Sta. 707+75.32	Sta. 718+41.72	Sta. 21+42.48
$\Delta_s = 4' 11'' 32.5''$	$\Delta = 38' 30'' 11.9'' (LT)$	$\Delta_s = 4' 11'' 32.5''$	$\Delta = 20' 48'' 25.4'' (LT)$
$L_s = 420.00'$	$D = 1' 59'' 46.9''$	$L_s = 420.00'$	$D = 1' 33'' 09.8''$
$LT = 280.08'$	$L = 1928.67'$	$LT = 280.08'$	$LT = 1340.03'$
$ST = 140.07'$	$T = 1002.34'$	$ST = 140.07'$	$T = 677.48'$
$INC = 60.00'$	$R = 2,870.00'$	$INC = 60.00'$	$R = 3,690.00'$
	$SE = 0.07$		$SE = 0.03$
			$Ro = 72'$