

PROJECT REFERENCE NO. U-2579AB	SHEET NO. RW02C-7
Location and Surveys	
INSERT CONSULTANT'S NAME	
PROJECT SURVEYOR 	
DOCUMENT NOT CONSIDERED FINAL UNLESS ALL SIGNATURES COMPLETED	

SURVEY CONTROL SHEET

W/ EXISTING CENTERLINE ALIGNMENTS PRIOR TO CONSTRUCTION



SEE SHEET RW02C-16
FOR FURTHER
ALIGNMENT DETAILS

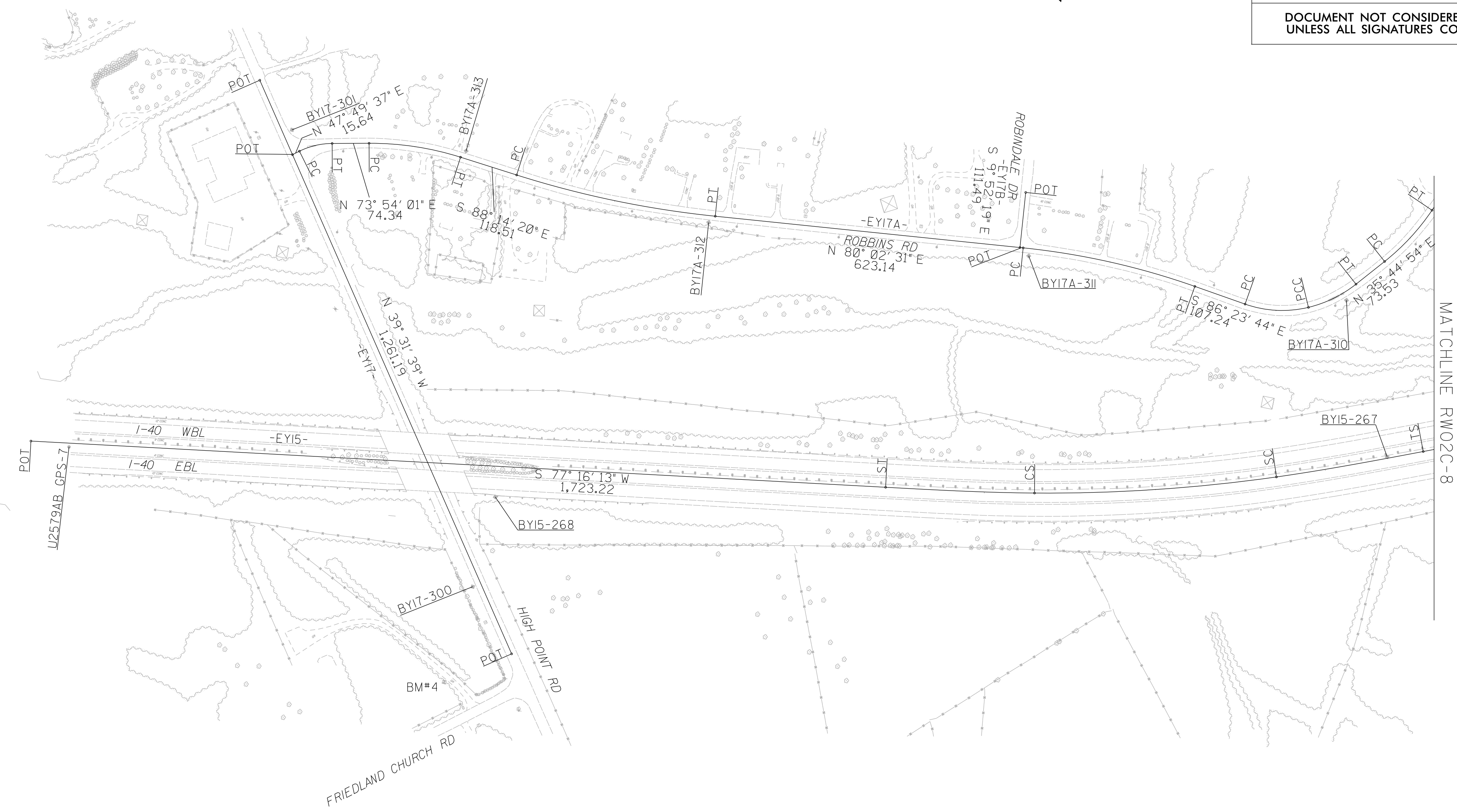

REVISIONS

24-AUG-2021 09:08 S:\Units\U-2579AB\Winston\Clif\ Computer\U-2579ab\Right of Way\RW Ctl Sheets 2020\Julie\tobechecked\U2579AB.LS.rw02c-7.dgn
LS-312561 AT LS-312561

U2579AB_GPS-8

I, Michael L. Motsinger, PLS, certify that the Project Control was performed under my supervision from an actual GPS survey made under my supervision and the following information was used to perform the survey:

Class of survey: **AA**
 Type of GPS field procedure: Static
 Dates of survey: April 2007
 Datum/Epoch: NAD 83/95
 Published/Fixed-control use:
 Localized around: U2579C-1
 Northing: 876,419.285
 Easting: 1,651,591.602
 Combined grid factor: 0.99995453
 Geoid model: Geoid03
 Units: English

I also certify that the Baseline Control for this project was completed under my direct and responsible charge from an actual survey made under my supervision; that all horizontal closures had a minimum ratio of precision of 1:20,000 (Class AA) and Vertical accuracy to Class A. Field work was performed from January 2007 to April 2007, and all coordinates are based on NAD 83/2011 and all elevations are based on NAVD 88; that this survey was performed to meet the requirements of 21NCAC 56.1600 as applicable.

This 23rd day of August, 2021.

DocuSigned by:
Michael L. Motsinger
F0B8FE70E23C40E

Professional Land Surveyor L-3877



NOTES:

1. PROJECT CONTROL WAS ESTABLISHED USING GNSS, THE GLOBAL NAVIGATION SATELLITE SYSTEM.
2. THE SURVEY CONTROL DATA FOR THIS PROJECT HAS BEEN COMPILED FROM VARIOUS SOURCES. IF FURTHER INFORMATION REGARDING PROJECT CONTROL IS NEEDED, PLEASE CONTACT THE LOCATION AND SURVEYS UNIT.