

SURVEY CONTROL SHEET

W/ EXISTING CENTERLINE ALIGNMENTS PRIOR TO CONSTRUCTION

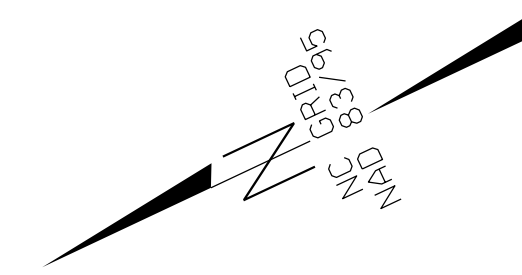

PROJECT REFERENCE NO. U-2579AB	SHEET NO. RW02C-4
Location and Surveys	
INSERT CONSULTANT'S NAME	
PROJECT SURVEYOR	
DOCUMENT NOT CONSIDERED FINAL UNLESS ALL SIGNATURES COMPLETED	

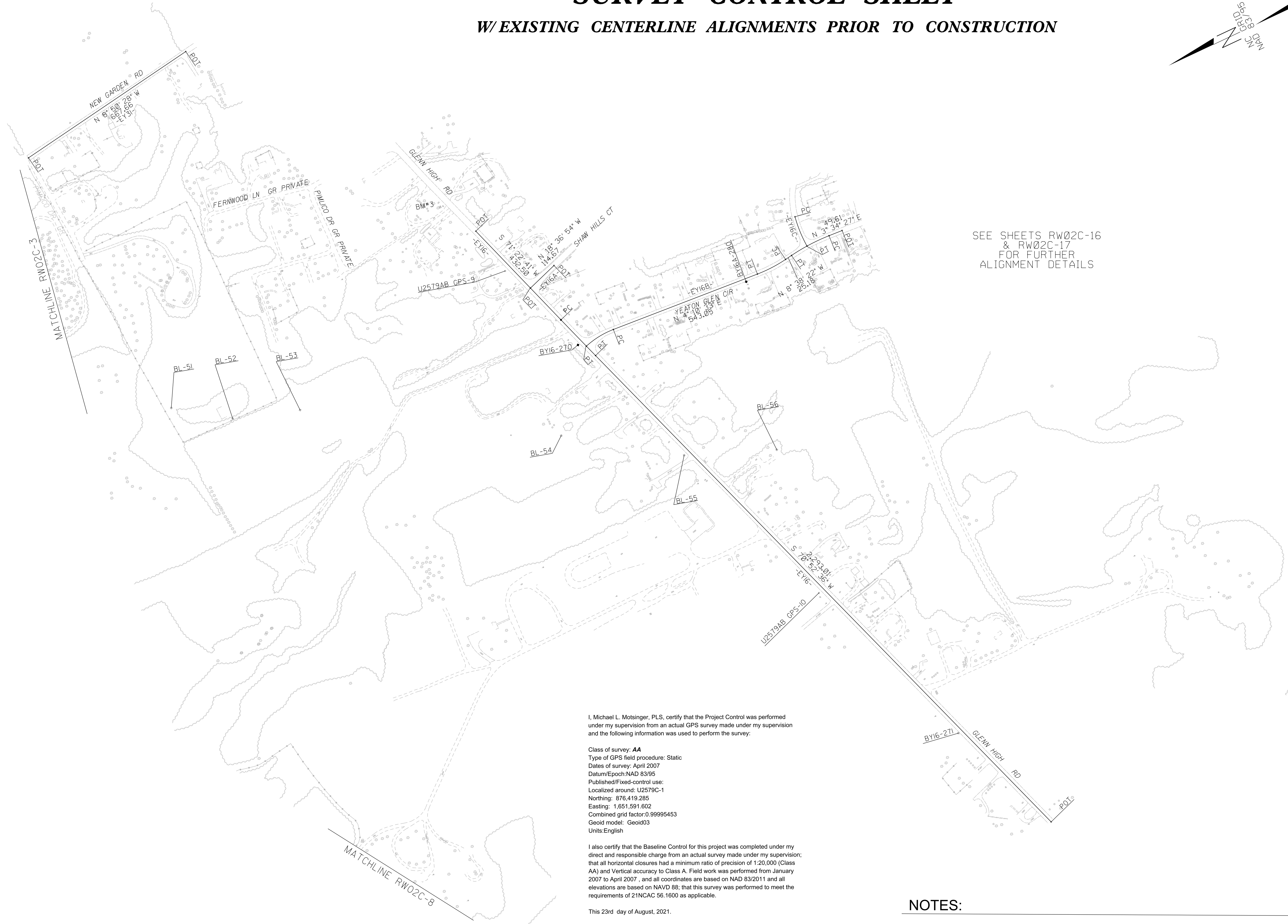

SEE SHEETS RW02C-16
& RW02C-17
FOR FURTHER
ALIGNMENT DETAILS



I, Michael L. Motsinger, PLS, certify that the Project Control was performed under my supervision from an actual GPS survey made under my supervision and the following information was used to perform the survey:

Class of survey: **AA**
 Type of GPS field procedure: **Static**
 Dates of survey: **April 2007**
 Datum/Epoch: **NAD 83/95**
 Published/Fixed-control use:
 Localized around: **U2579C-1**
 Northing: **876,419,265**
 Easting: **1,651,591,602**
 Combined grid factor: **0.99995453**
 Geoid model: **Geoid03**
 Units: **English**

I also certify that the Baseline Control for this project was completed under my direct and responsible charge from an actual survey made under my supervision; that all horizontal closures had a minimum ratio of precision of 1:20,000 (Class AA) and Vertical accuracy to Class A. Field work was performed from January 2007 to April 2007, and all coordinates are based on NAD 83/2011 and all elevations are based on NAVD 88; that this survey was performed to meet the requirements of 21NCAC 56.1600 as applicable.

This 23rd day of August, 2021.

DocuSigned by:

 Professional Land Surveyor L-3877



NOTES:

1. PROJECT CONTROL WAS ESTABLISHED USING GNSS, THE GLOBAL NAVIGATION SATELLITE SYSTEM.
2. THE SURVEY CONTROL DATA FOR THIS PROJECT HAS BEEN COMPILED FROM VARIOUS SOURCES. IF FURTHER INFORMATION REGARDING PROJECT CONTROL IS NEEDED, PLEASE CONTACT THE LOCATION AND SURVEYS UNIT.

REVISIONS

23-AUG-2021 16:09
 S:\Units\U-2579AB\Winston\Cliff\Computer\U-2579ab\Right of Way\RW Ctl Sheets 2020\Julie\to be checked\U2579AB.LS.rw02c-4.dgn
 AT LS-312635
 mmotsinger