PROJECT REFERENCE NO.	SHEET NO.
R-5014	EC-21/CONST.04
R/W SHEET NO.	
ROADWAY DESIGN ENGINEER	HYDRAULICS ENGINEER

CALYX
ENGINEERS + CONSULTANTS
6750 TRYON ROAD
CARY, NC 27518
phone: 919.851.1912
CALYXengineers.com
NC License # F-1333
Formerly Mulkey Engineers & Consultants

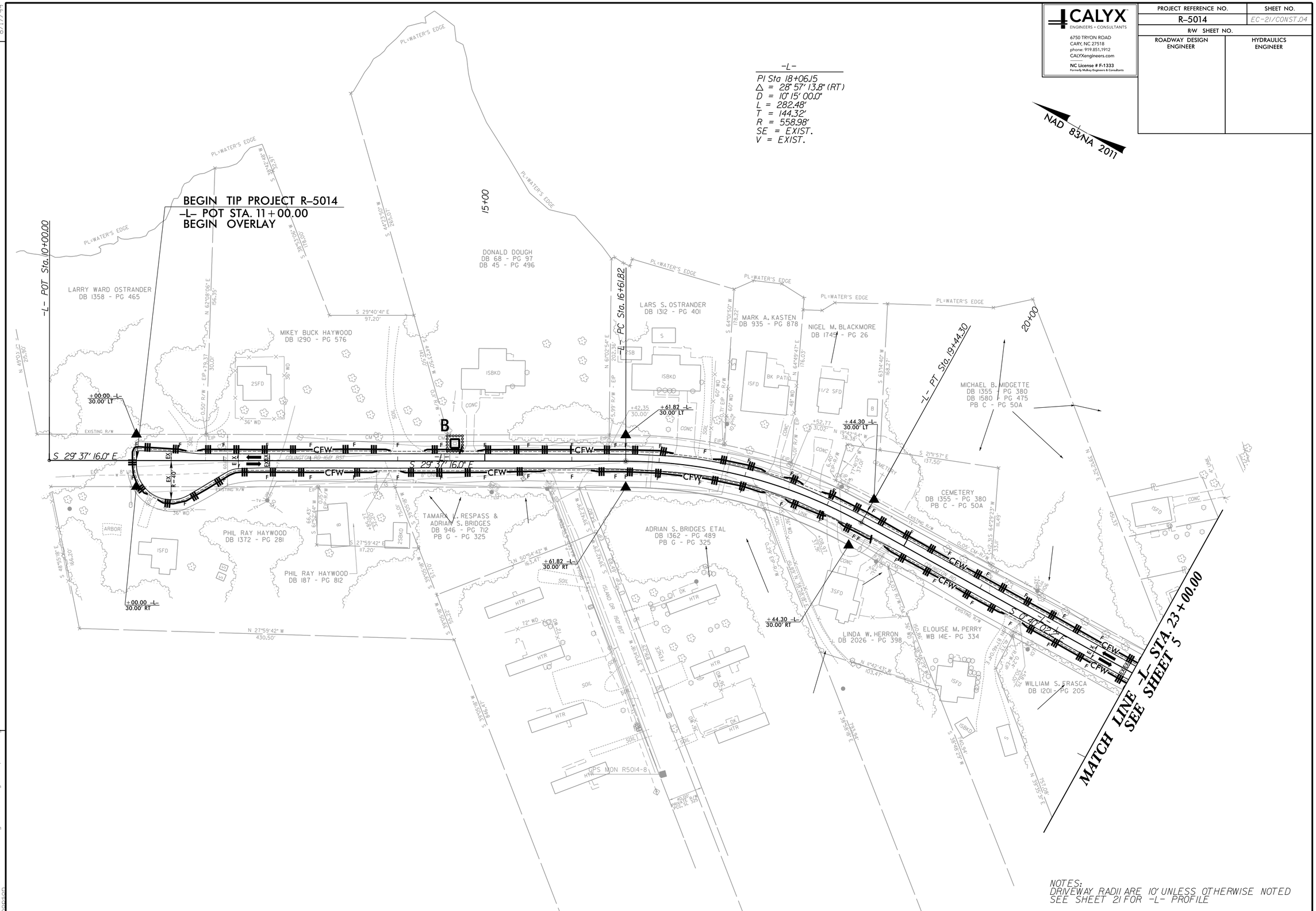

NOTES:
DRIVEWAY RADII ARE 10' UNLESS OTHERWISE NOTED
SEE SHEET 21 FOR -L- PROFILE

REVISIONS

8/17/99

11/5/2018
R:\Environmental\Design\R5014_hyd_EC_psh_21.dgn
jhopson