

CAP REPAIRS

(COLUMN BENT SHOWN
PILE BENTS SIMILAR)

REPAIR ALL SPALLED, DELAMINATED OR CRACKED CONCRETE AREAS NOT OCCURRING AT BEAM BEARING AREAS PER PLANS AND PER THE ENGINEER USING SHOTCRETE OR "FORM AND POUR" AT THE CONTRACTOR'S OPTION (SEE NOTES)

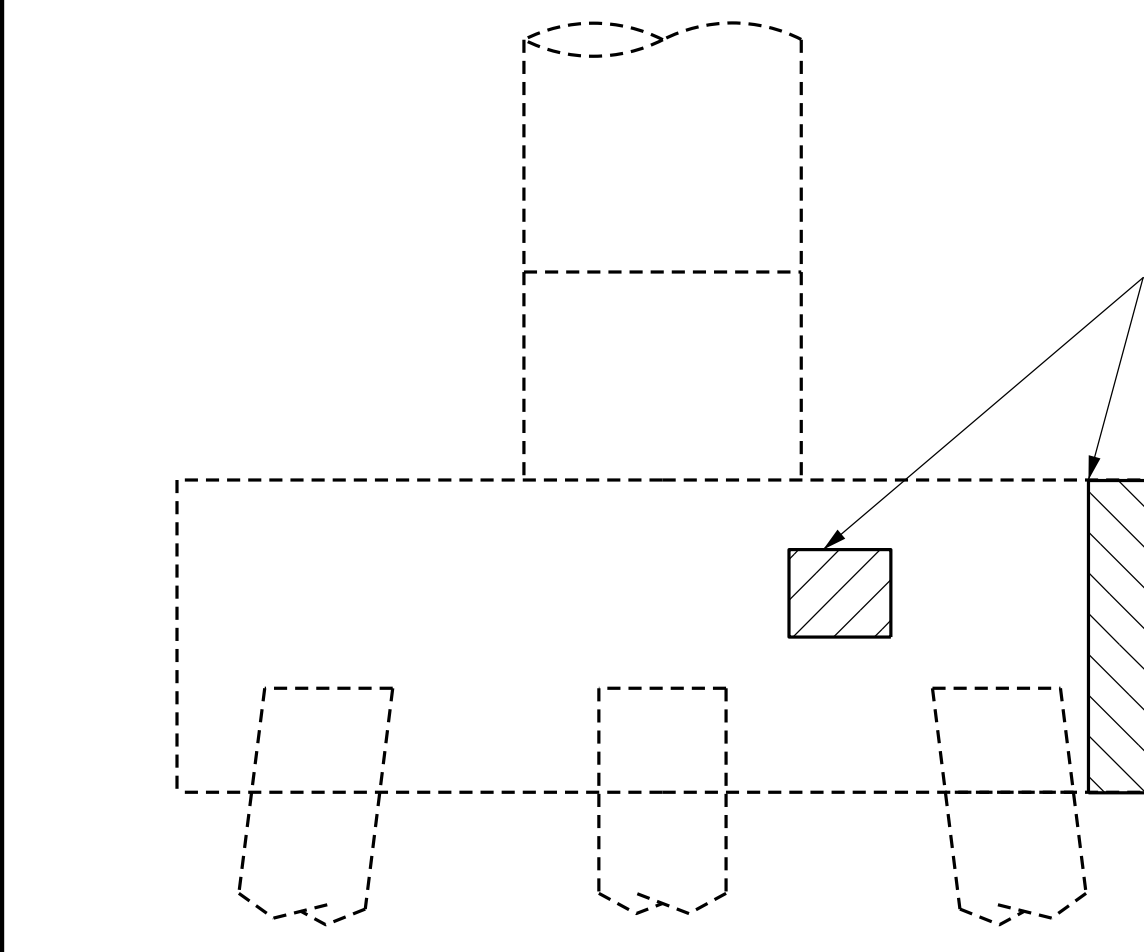

TYPICAL FOOTING REPAIRS

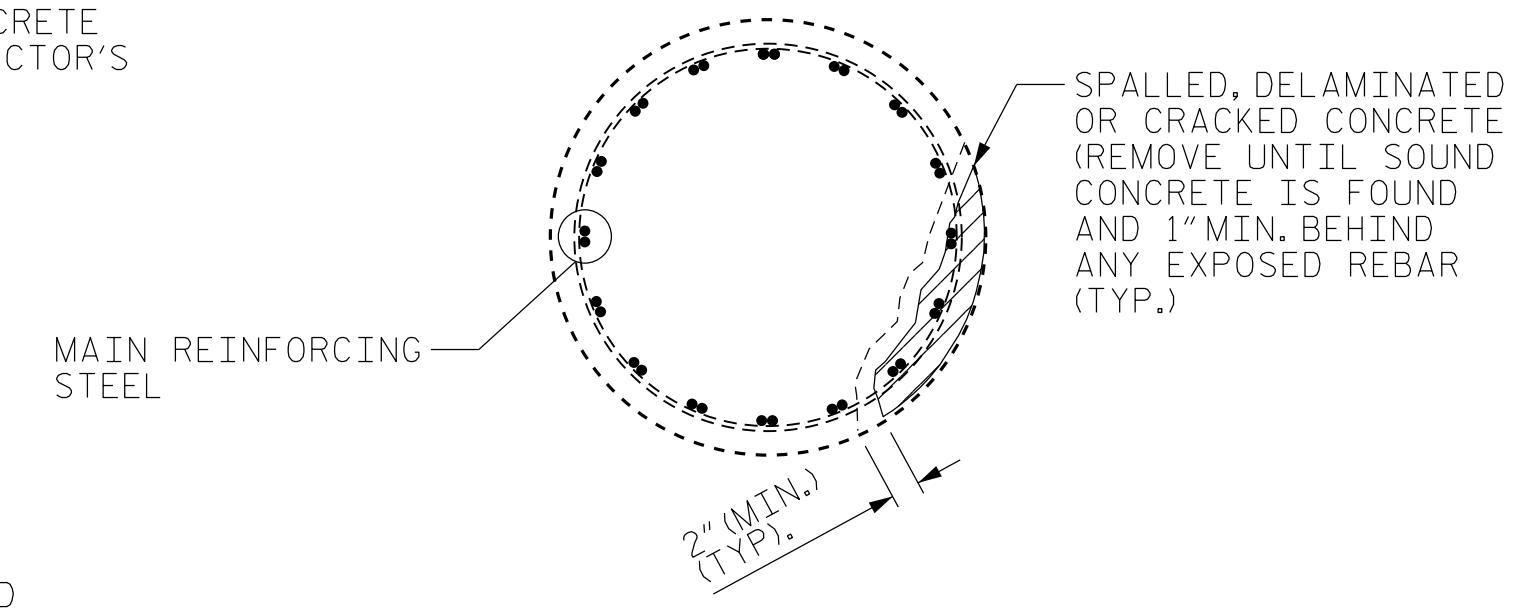

PLAN OF COLUMN

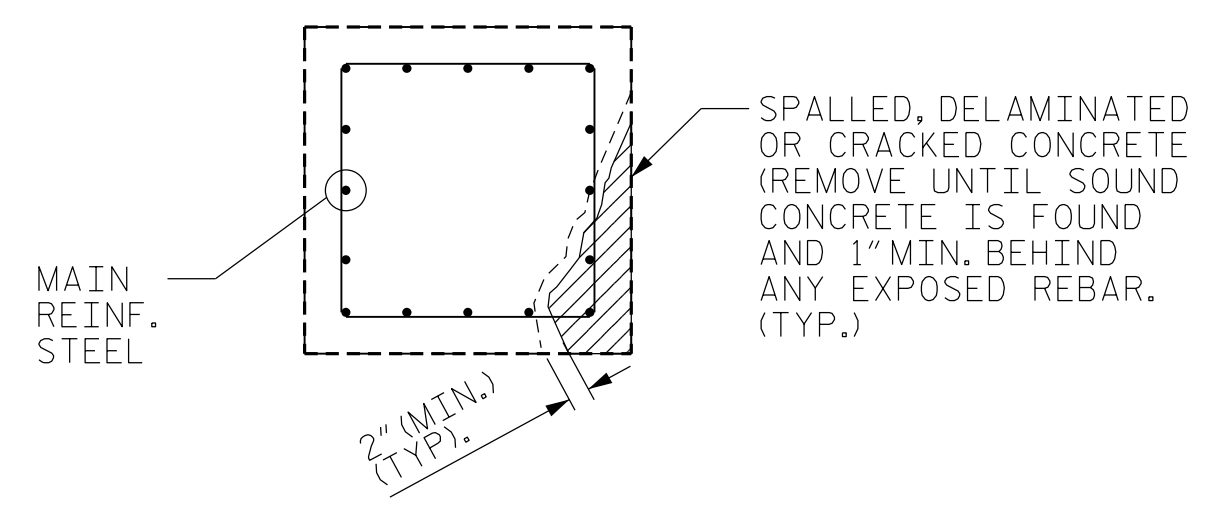

CROSS SECTION

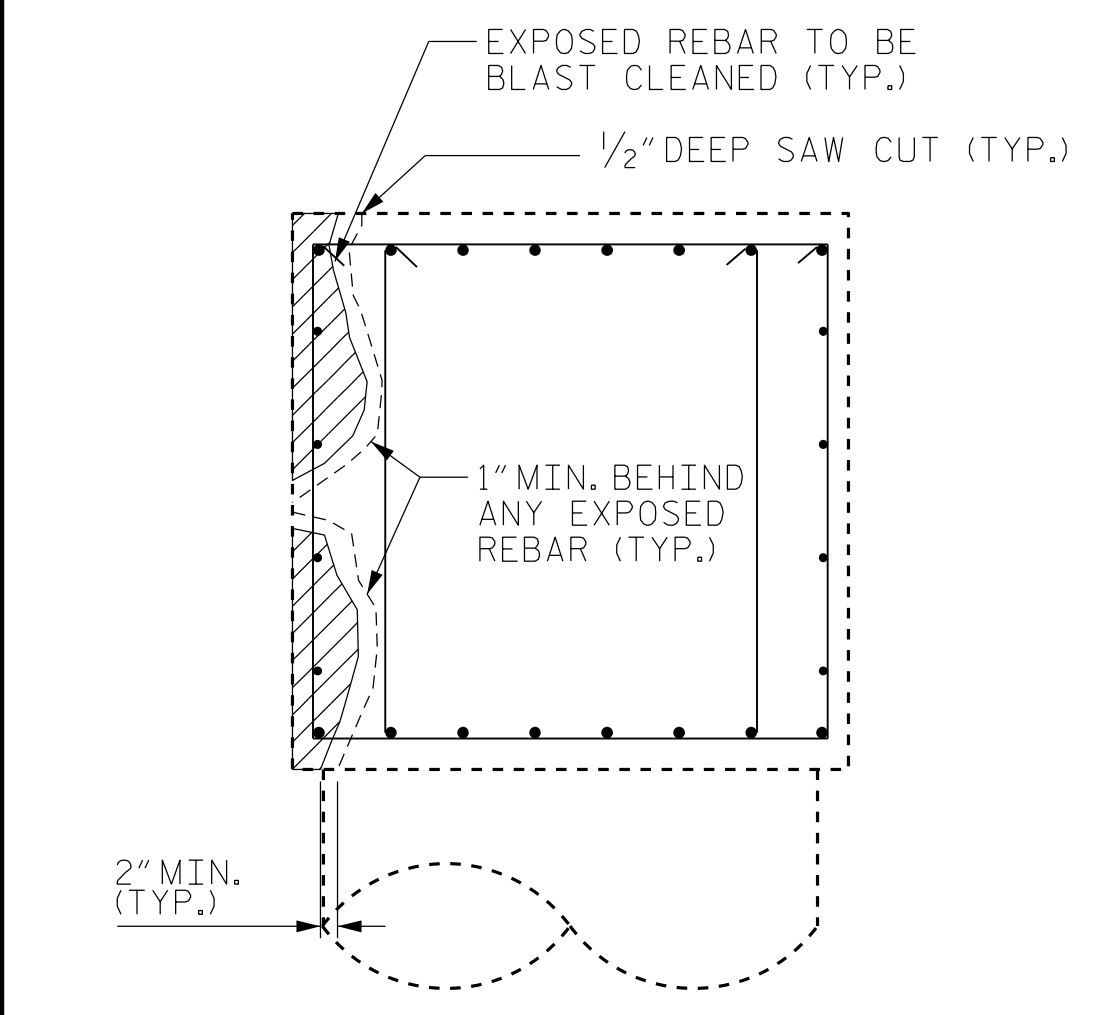

SECTION A-A

BENT CAP REPAIRS

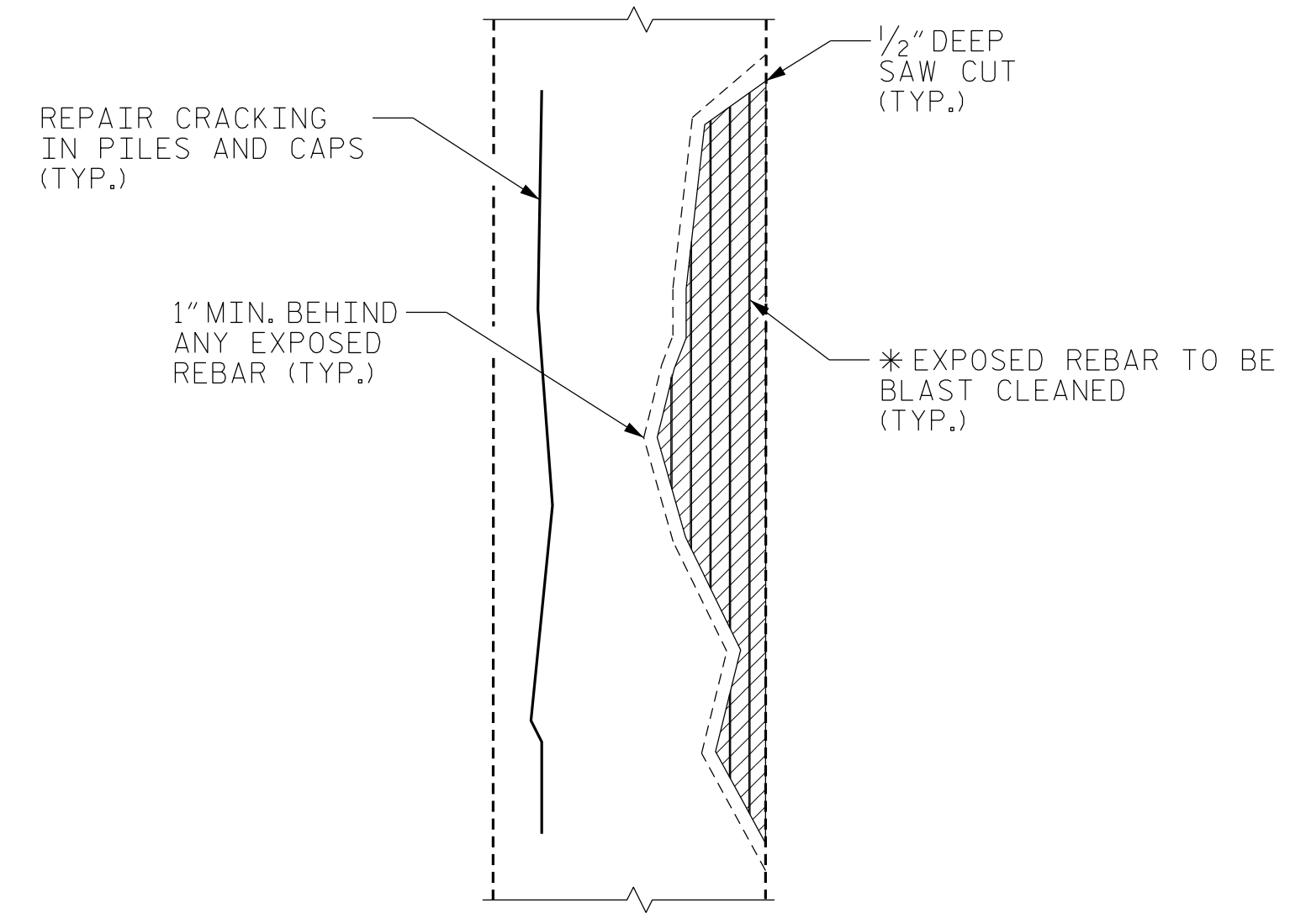

ELEVATION

PILE REPAIRS

* REPAIR LENGTH SHALL NOT EXCEED 10 VERTICAL FEET AT ONCE OR 1/2 PILE DIAMETER.

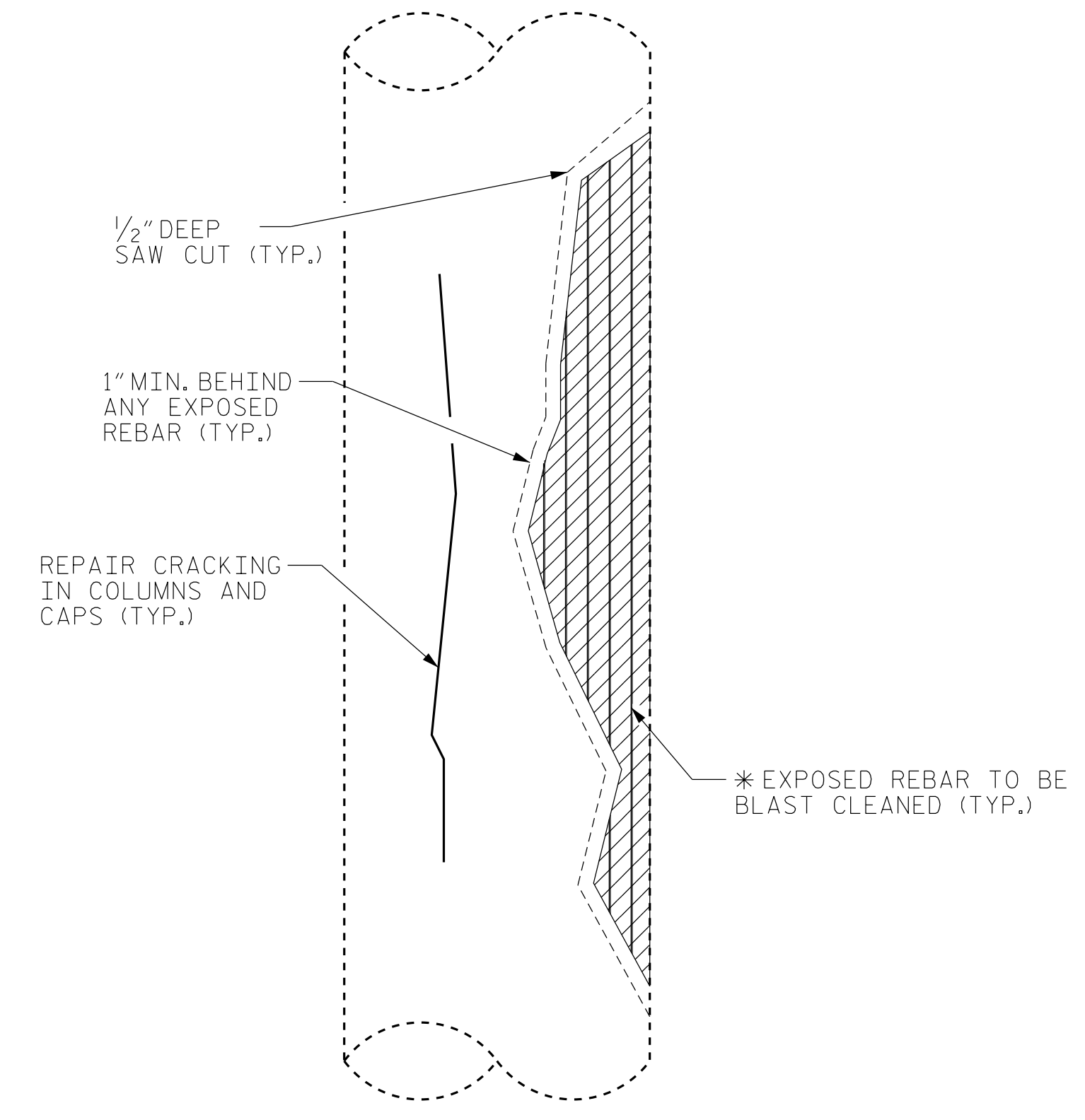

ELEVATION OF COLUMN

COLUMN REPAIRS

* REPAIR LENGTH SHALL NOT EXCEED 10 VERTICAL FEET AT ONCE OR 1/2 COLUMN DIAMETER.

SUBSTRUCTURE REPAIR NOTES:

1. WORK THIS SHEET WITH REPAIR METHODS AND CONCRETE REPAIR NOTES IN "CONCRETE RESTORATION DETAILS" SHEET 1.
2. TYPICAL BENT CAP REPAIRS ARE SHOWN IN THIS SHEET. REPAIR DETAILS SIMILAR FOR END BENT CAPS.
3. THE METHOD USED TO DELINEATE THE AREAS OF UNSOUND CONCRETE TO BE REPAIRED SHALL NOT PERMANENTLY MARK THE CONCRETE, LEAVE ANY RESIDUE AFTER REMOVAL, OR REQUIRE HARSH CHEMICALS TO REMOVE.
4. THE CONTRACTOR SHALL REMOVE THE DETERIORATED CONCRETE IN ACCORDANCE WITH THE GUIDELINES SET IN THESE NOTES, IN THE SPECIAL PROVISIONS, AND THE STANDARD SPECIFICATIONS.
5. REMOVE UNSOUND CONCRETE TO THE EXTENT NECESSARY, A MINIMUM OF 1" BEHIND REBAR AND MINIMUM CLEARANCE OF 2" TO SAWCUT.
6. REINFORCING STEEL WHICH IS DETERMINED BY THE ENGINEER TO BE REPLACED, SHALL BE REMOVED TO A POINT WHERE IT IS SOUND. THE PATCH SHALL EXTEND A SUFFICIENT DISTANCE BEYOND THIS POINT TO DEVELOP A SPLICE LENGTH SPECIFIED IN THE TABLE ON THIS SHEET.
7. IF ANY AREA IS DETERMINED TO BE UNSTABLE DURING THE REPAIR PROCESS AS DETERMINED BY THE ENGINEER, STOP THE CURRENT REPAIR PROCEDURE, SHORE THE AREA AND PERFORM A "FORM AND POUR" CONCRETE REPAIR.
8. NO MORE THAN 1/3 OF THE CAP OR PILE CROSS SECTIONAL AREA SHALL BE REMOVED AT ONE TIME. SHOULD IT BECOME NECESSARY TO REMOVE MORE THAN 30% OF THE CROSS SECTIONAL AREA, NOTIFY THE ENGINEER PRIOR TO PROCEEDING.
9. SIMULTANEOUS REMOVAL OF UNSOUND CONCRETE MAY BE PERMITTED ON MORE THAN ONE FACE OF A CAP AND/OR PILE, BUT NO MORE THAN 1/3 OF THE CIRCUMFERENCE SHALL BE REMOVED AT A TIME. IF REMOVAL EXTENDS MORE THAN 1-1/2" BEHIND THE MAIN REINFORCING BARS, NOTIFY THE ENGINEER PRIOR TO PROCEEDING.
10. COAT ALL THE FREE SURFACE AREA ON THE TOP OF CAPS, INCLUDING CHAMFERS, WITH EPOXY PROTECTIVE COATING. DO NOT COAT AREA UNDER BEARINGS.
11. REPAIRS TO THE BENT CAPS MAY REQUIRE BRIDGE JACKING. FOR BRIDGE JACKING, SEE SPECIAL PROVISIONS.
12. FOR SUBSTRUCTURE REPAIRS, SEE "SUBSTRUCTURE REPAIRS" SHEETS.

| LEGEND | |
|--------|-----------------------------|
| | CONCRETE REPAIR AREA |
| | SHOTCRETE REPAIR AREA |
| | EPOXY RESIN INJECTION (ERI) |

PROJECT NO. 15BPR.46
DARE COUNTY
 BRIDGE NO. 270012

SHEET 3 OF 4

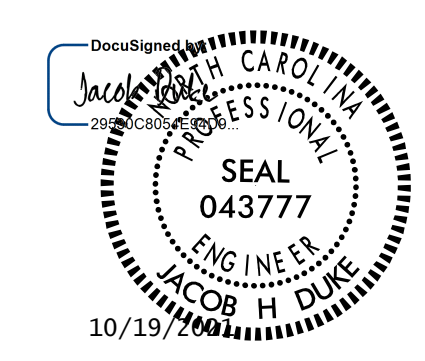

KCA
KISINGER CAMPO & ASSOCIATES
 301 FAYETTEVILLE ST., SUITE 1500
 RALEIGH, NC 27601 (919) 882-7839
 NC FIRM LICENSE: C-1506

STATE OF NORTH CAROLINA
 DEPARTMENT OF TRANSPORTATION
 RALEIGH
**CONCRETE RESTORATION
 DETAILS**
 SUBSTRUCTURE

DRAWN BY : JACOB H. DUKE DATE : 9/30/2020
 CHECKED BY : DIEGO A. AGUIRRE DATE : 10/1/2020
 DESIGN ENGINEER OF RECORD: JACOB H. DUKE DATE : 10/1/2020

DOCUMENT NOT CONSIDERED
 FINAL UNLESS ALL
 SIGNATURES COMPLETED

| REVISIONS | | | | | | SHEET NO. |
|-----------|-----|-------|-----|-----|-------|--------------|
| NO. | BY: | DATE: | NO. | BY: | DATE: | S-53 |
| 1 | | | 3 | | | TOTAL SHEETS |
| 2 | | | 4 | | | 137 |