

STATE OF NORTH CAROLINA
DIVISION OF HIGHWAYS

**INDEX OF SHEETS
BRUNSWICK COUNTY**

**LOCATION: NC 211 FROM WEST OF SR 1500 (MIDWAY ROAD)
TO EAST OF NC 87**

TYPE OF WORK: WATER AND SEWER RELOCATION

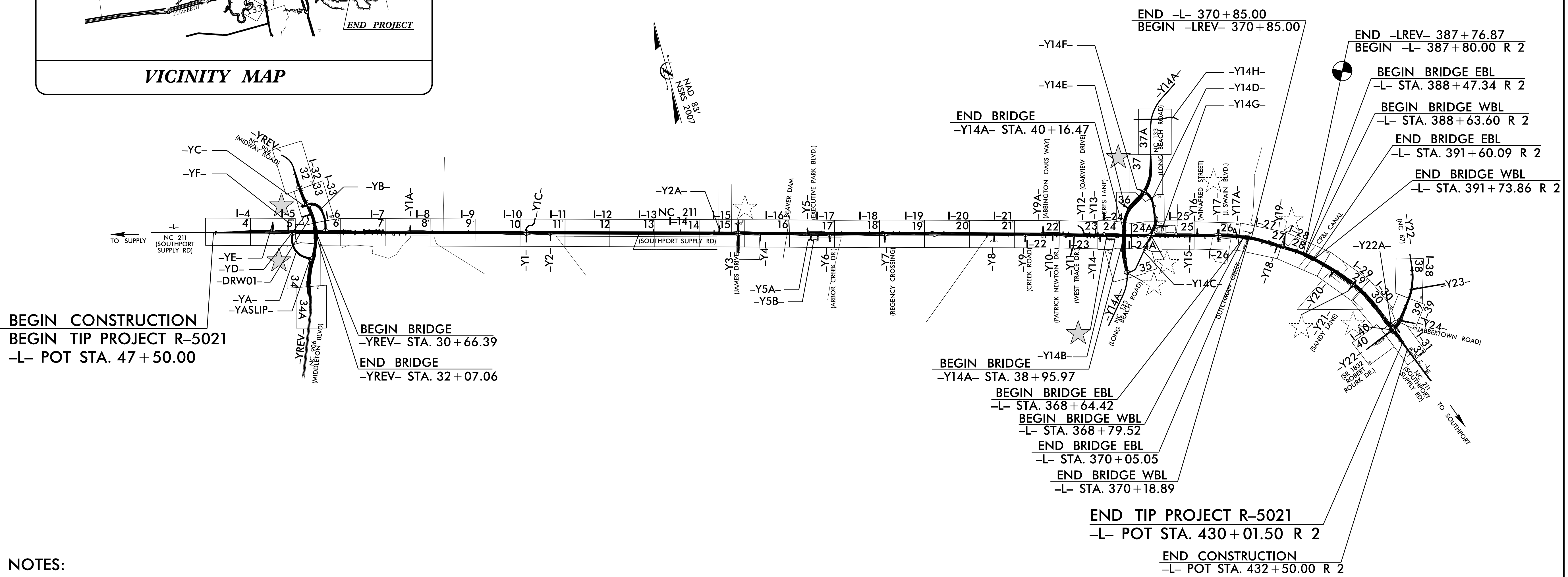
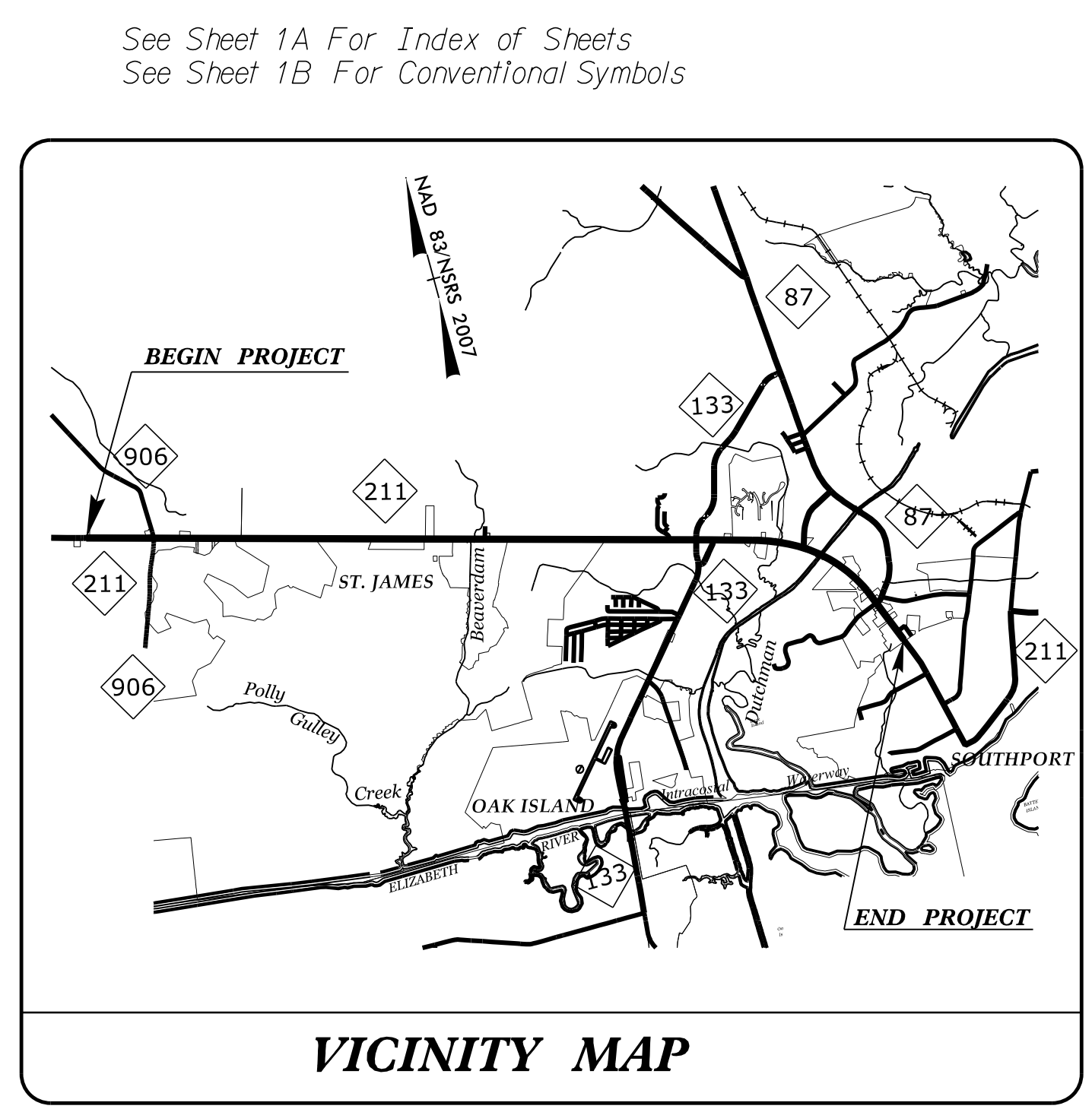

NOTES:
1. THIS IS A PARTIAL CONTROLLED-ACCESS PROJECT WITH ACCESS BEING LIMITED TO POINTS AS SHOWN ON THE PLANS.

DOCUMENT NOT CONSIDERED FINAL
UNLESS ALL SIGNATURES COMPLETED

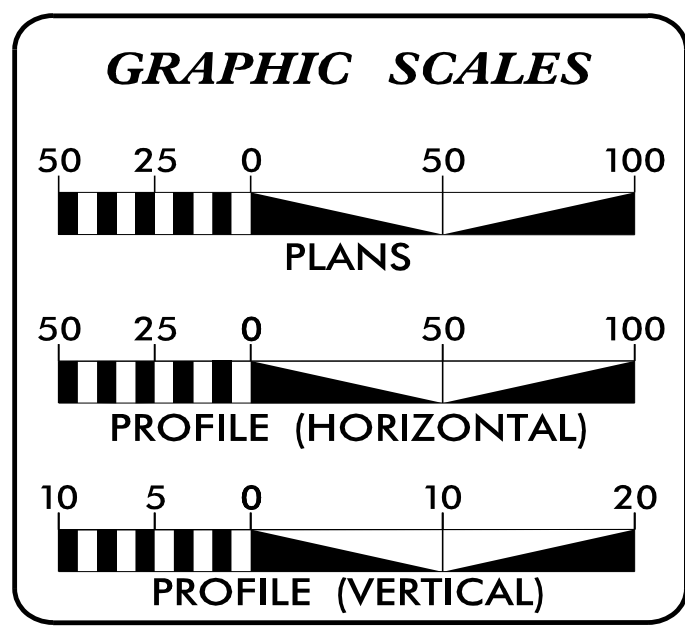

INDEX OF SHEETS

SHEET NO.:	DESCRIPTION:
I-1	TITLE SHEET
I-4 THRU I-33	PLAN SHEETS
I-38 THRU I-40	PLAN SHEETS

WATER AND SEWER OWNERS ON PROJECT

(A) WATER - BRUNSWICK COUNTY
(B) WATER - CITY OF SOUTHPORT
(C) SANITARY SEWER - BRUNSWICK COUNTY
(D) SANITARY SEWER - CITY OF SOUTHPORT
(E) SANITARY SEWER - SE BRUNSWICK SANITARY DISTRICT

PREPARED IN THE OFFICE OF

RK&K
RUMMEL, KLEPPER & KAHL, LLP
8601 SIX FORKS ROAD, FORUM 1 SUITE 700
RALEIGH, NORTH CAROLINA 27615-3960
NC LICENSE NO. F-0112
1-888-521-4455 OR 919-876-9560

Howard Woodall, PE	CONSULTANT CONTACT #1
Bryan Badey, PE	CONSULTANT CONTACT #2
Jordan Lawrence	CONSULTANT CONTACT #3

**DIVISION OF HIGHWAYS
UTILITIES UNIT**
1555 MAIL SERVICES CENTER
RALEIGH, NC 27699-1555
PHONE (919) 707-6690
FAX (919) 250-4151

Lonny Sleeper	UTILITIES DIVISION ENGINEER
Michael Bass	ENGINEERING TECHNICIAN ADVANCED
Steve Davis	DIVISION UTILITY COORDINATOR

09/08/99
 2/2/2022
 R:\Utilities\Engineering\UC\Proj\Index of UC Sheets\R5021\Ut-fsh_UCI.psh.dgn
 mpyott

TIP PROJECT: R-5021

CONTRACT: C204123

PROJECT REFERENCE NO.	SHEET NO.
R-5021	I-4
DESIGNED BY: JXL	
DRAWN BY: JXL	
CHECKED BY: BMB	
APPROVED BY: BMB	
REVISED:	
NORTH CAROLINA DEPARTMENT OF TRANSPORTATION	
UTILITIES ENGINEERING SEC. PHONE: (919) 707-6690 FAX: (919) 250-4151	
UTILITY CONSTRUCTION PLANS ONLY	

FOR INFORMATION ONLY
SEE UC-4 FOR CONSTRUCTION DETAILS

MATCH LINE - INSET A

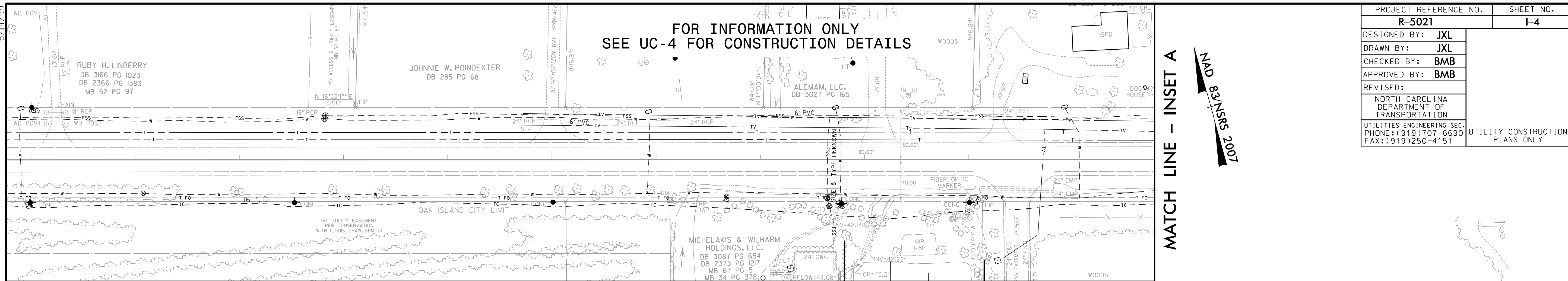

BEGIN CONSTRUCTION
BEGIN TIP PROJECT R-5021
-L- POT STA 47+50.00
BEGIN TIP PROJECT R-5021
-L- STA 47+50.00

MATCH LINE - INSET A

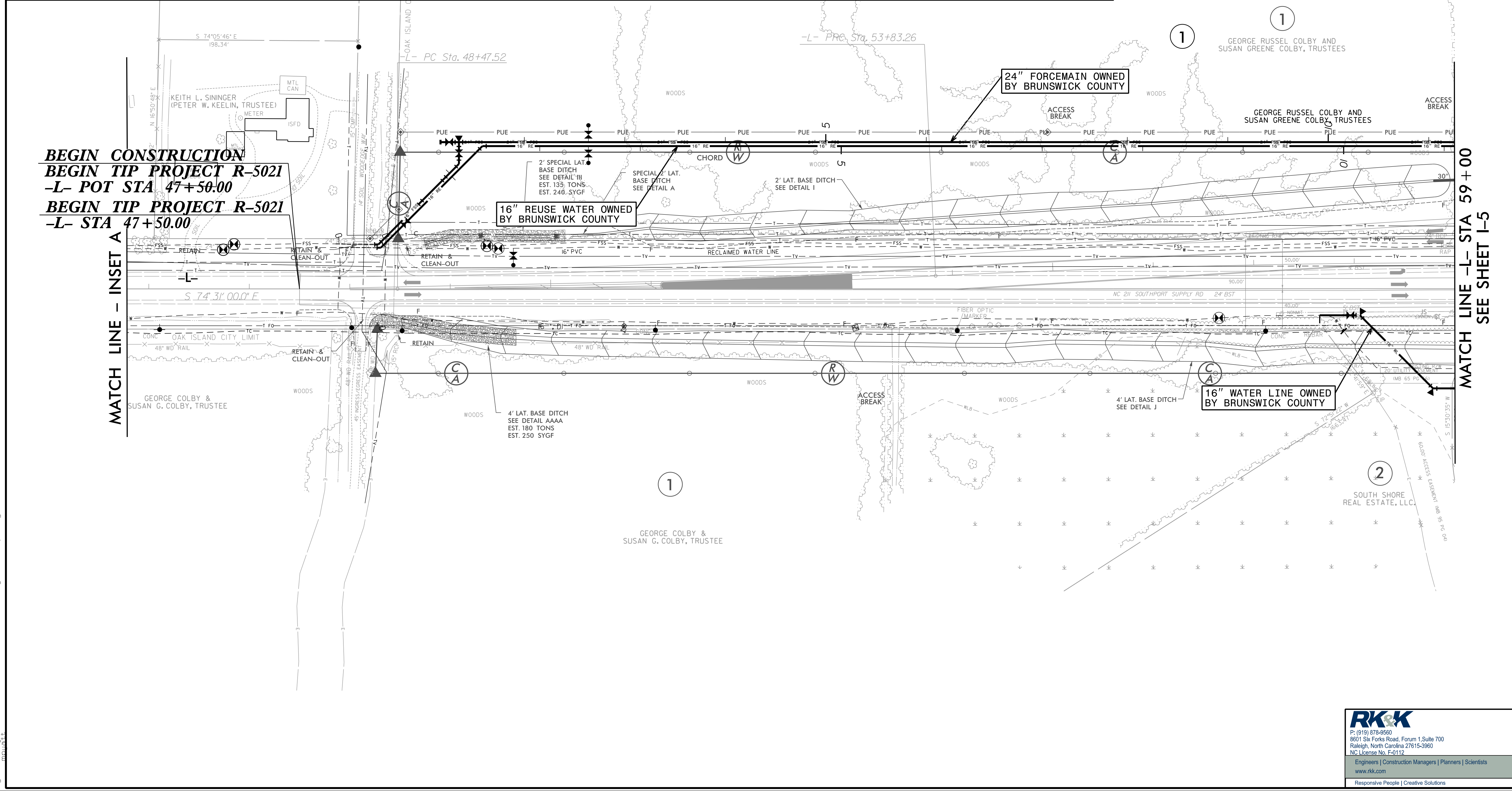

MATCH LINE -L- STA 59+00
SEE SHEET I-5

neer:\ng\UC\62\2022\m\index of UC Sheets\R-5021\ut.rdy\04_L0002.psh.dgn

RK&K
P: (919) 878-9560
8601 Six Forks Road, Forum 1, Suite 700
Raleigh, North Carolina 27615-3960
NC License No. F-0112
Engineers | Construction Managers | Planners | Scientists
www.rk.com
Responsive People | Creative Solutions

FOR INFORMATION ONLY
SEE UC-5 FOR CONSTRUCTION DETAILS

PROJECT REFERENCE NO.	SHEET NO.
R-5021	I-5
DESIGNED BY: JXL	UTILITY CONSTRUCTION PLANS ONLY
DRAWN BY: JXL	
CHECKED BY: BMB	
APPROVED BY: BMB	
REVISED:	
NORTH CAROLINA DEPARTMENT OF TRANSPORTATION	
UTILITIES ENGINEERING SEC. PHONE: (919) 707-6690 FAX: (919) 250-4151	

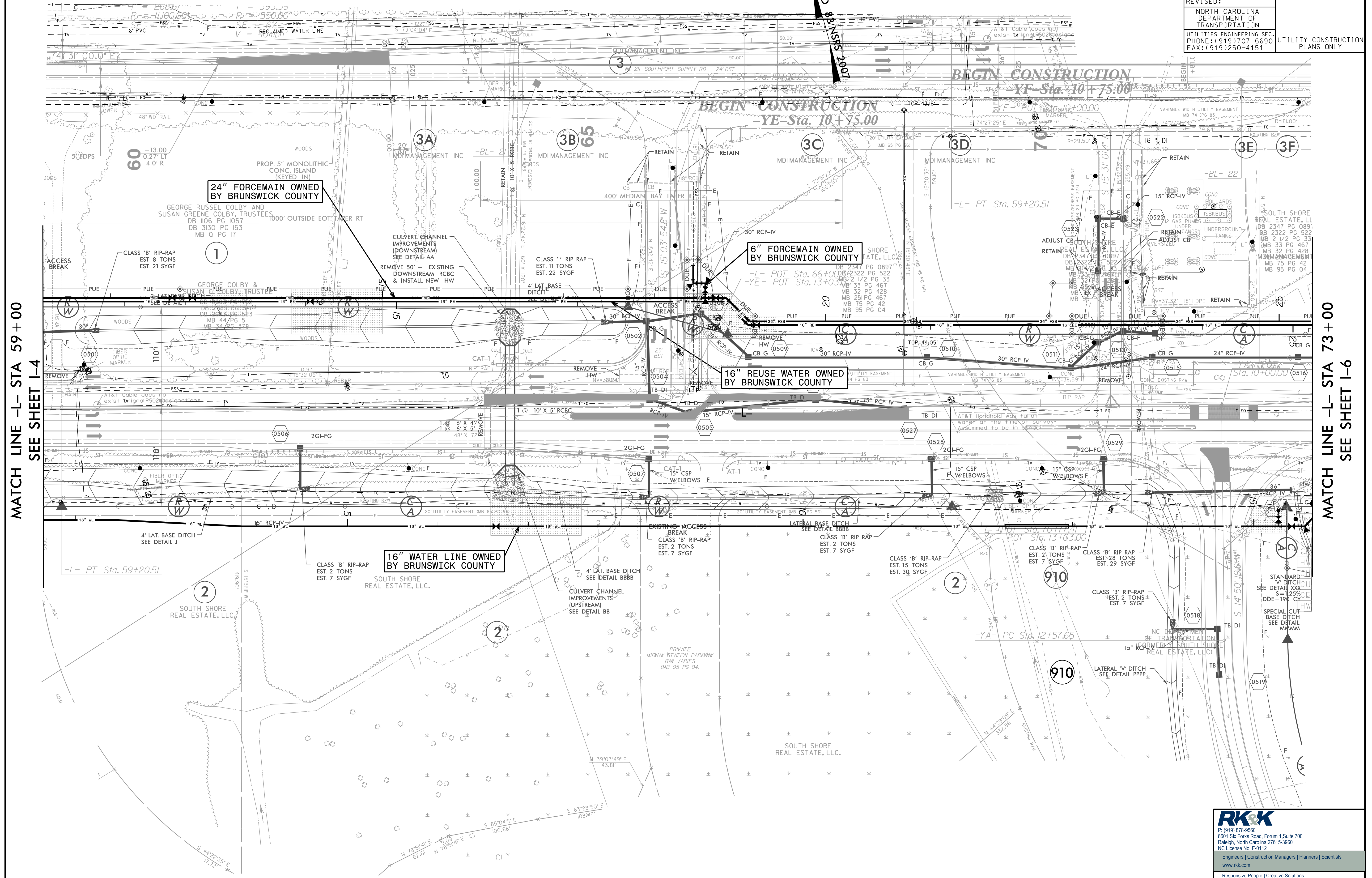

MATCH LINE -L- STA 59+00
SEE SHEET I-4

MATCH LINE -L- STA 73+00
SEE SHEET I-6

RK&K
P: (919) 878-9560
8601 Six Forks Road, Forum 1, Suite 700
Raleigh, North Carolina 27615-3960
NC License No. F-0112

Engineers | Construction Managers | Planners | Scientists
www.rk.com

Responsive People | Creative Solutions

FOR INFORMATION ONLY
SEE UC-6 FOR CONSTRUCTION DETAILS

PROJECT REFERENCE NO.	SHEET NO.
R-5021	I-6
DESIGNED BY: JXL	UTILITY CONSTRUCTION PLANS ONLY
DRAWN BY: JXL	
CHECKED BY: BMB	
APPROVED BY: BMB	
REVISED:	
NORTH CAROLINA DEPARTMENT OF TRANSPORTATION	
UTILITIES ENGINEERING SEC. PHONE: (919) 707-6690 FAX: (919) 250-4151	

MAD 83 NSRS 2007

MATCH LINE -YB- STA 20+50.00
SEE SHEET I-33

MATCH LINE -YREV- STA 28+50
SEE SHEET I-33

MATCH LINE -L- STA 87+00
SEE SHEET I-7

MATCH LINE -L- STA 73+00
SEE SHEET I-5

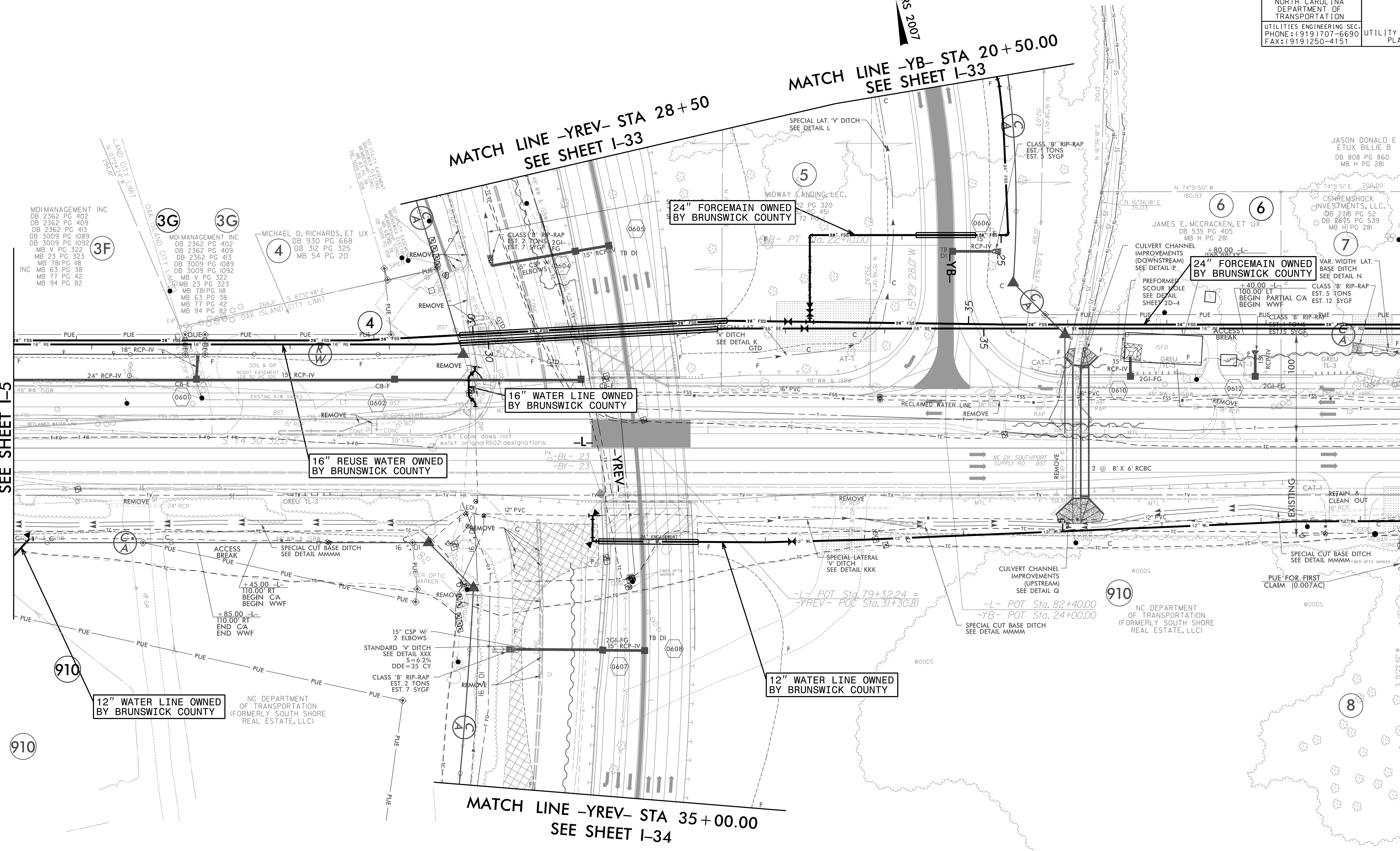

MDI MANAGEMENT INC
DB 2362 PG 402
DB 2362 PG 409
DB 2362 PG 413
DB 3009 PG 1089
DB 3009 PG 1092
MB V PG 322
MB 23 PG 323
MB 78 PG 118
MB 63 PG 38
MB 77 PG 42
MB 94 PG 62

MDI MANAGEMENT INC
DB 2362 PG 402
DB 2362 PG 409
DB 2362 PG 413
DB 3009 PG 1089
DB 3009 PG 1092
MB V PG 322
MB 23 PG 323
MB 78 PG 118
MB 63 PG 38
MB 77 PG 42
MB 94 PG 62

MICHAEL D. RICHARDS, ET UX
DB 930 PG 668
DB 312 PG 325
MB 54 PG 20

24" FORCEMAIN OWNED BY BRUNSWICK COUNTY

24" FORCEMAIN OWNED BY BRUNSWICK COUNTY

16" WATER LINE OWNED BY BRUNSWICK COUNTY

16" REUSE WATER OWNED BY BRUNSWICK COUNTY

12" WATER LINE OWNED BY BRUNSWICK COUNTY

12" WATER LINE OWNED BY BRUNSWICK COUNTY

MATCH LINE -YREV- STA 35+00.00
SEE SHEET I-34

5/14/99

neer:\ng\UC\63\2022\Index of UC Sheets\R-5021\ut.rdy\06.LU004.psh.dgn

RK&K
P: (919) 878-9560
8601 Six Forks Road, Forum 1, Suite 700
Raleigh, North Carolina 27615-3960
NC License No. F-0112
Engineers | Construction Managers | Planners | Scientists
www.rk.com
Responsive People | Creative Solutions

FOR INFORMATION ONLY
SEE UC-7 FOR CONSTRUCTION DETAILS

PROJECT REFERENCE NO.	SHEET NO.
R-5021	I-7
DESIGNED BY: JXL	
DRAWN BY: JXL	
CHECKED BY: BMB	
APPROVED BY: BMB	
REVISED:	
NORTH CAROLINA DEPARTMENT OF TRANSPORTATION	
UTILITIES ENGINEERING SECTION PHONE: (919) 707-6690 FAX: (919) 250-4151	
UTILITY CONSTRUCTION PLANS ONLY	

NAD 83 NRS 2007

MATCH LINE -L- STA 87 + 00.00
SEE SHEET I-6

MATCH LINE -L- STA 101 + 00.00
SEE SHEET I-8

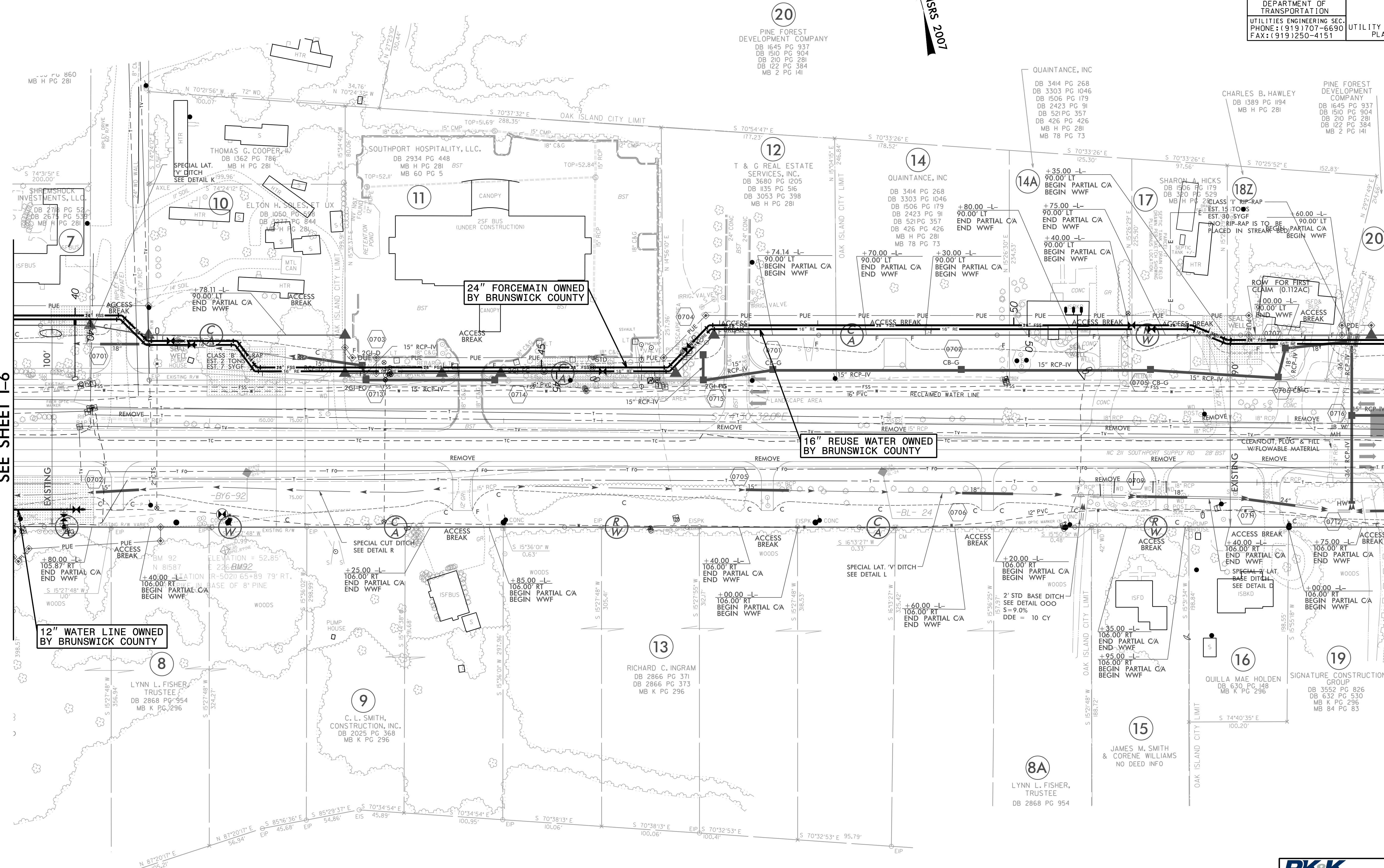

meer.ng\UC\6/3/2022\Index of UC Sheets\R-5021-ut-rdy07-0005.psh.dgn

FOR INFORMATION ONLY
SEE UC-8 FOR CONSTRUCTION DETAILS

PROJECT REFERENCE NO.	SHEET NO.
R-5021	I-8
DESIGNED BY: JXL	
DRAWN BY: JXL	
CHECKED BY: BMB	
APPROVED BY: BMB	
REVISED:	
NORTH CAROLINA DEPARTMENT OF TRANSPORTATION	
UTILITIES ENGINEERING SEC. PHONE: (919) 707-6690 FAX: (919) 250-4151	UTILITY CONSTRUCTION PLANS ONLY

MAD 8/11/SSS 2007

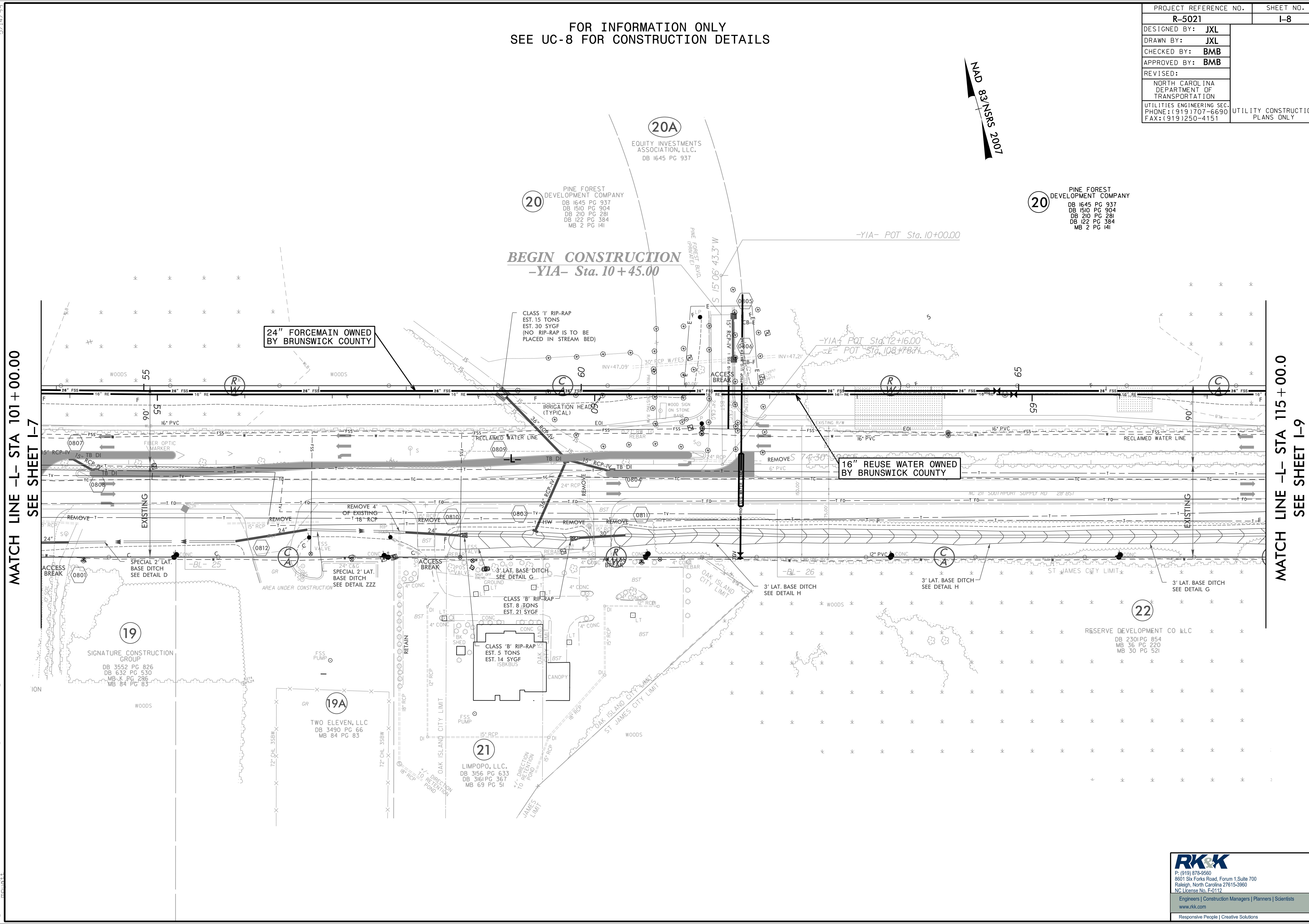

5/14/99
C:\Users\jxl\Documents\Projects\5021\Index of UC Sheets\R-5021-UC-8.dwg
C:\Users\jxl\Documents\Projects\5021\Index of UC Sheets\R-5021-UC-8.dwg

RK&K
P: (919) 878-9560
8601 Six Forks Road, Forum 1, Suite 700
Raleigh, North Carolina 27615-3960
NC License No. F-0112
Engineers | Construction Managers | Planners | Scientists
www.rkk.com
Responsive People | Creative Solutions

FOR INFORMATION ONLY
SEE UC-9 FOR CONSTRUCTION DETAILS

PROJECT REFERENCE NO.	SHEET NO.
R-5021	I-9
DESIGNED BY: JXL	UTILITY CONSTRUCTION PLANS ONLY
DRAWN BY: JXL	
CHECKED BY: BMB	
APPROVED BY: BMB	
REVISED:	
NORTH CAROLINA DEPARTMENT OF TRANSPORTATION	
UTILITIES ENGINEERING SEC. PHONE: (919) 707-6690 FAX: (919) 250-4151	

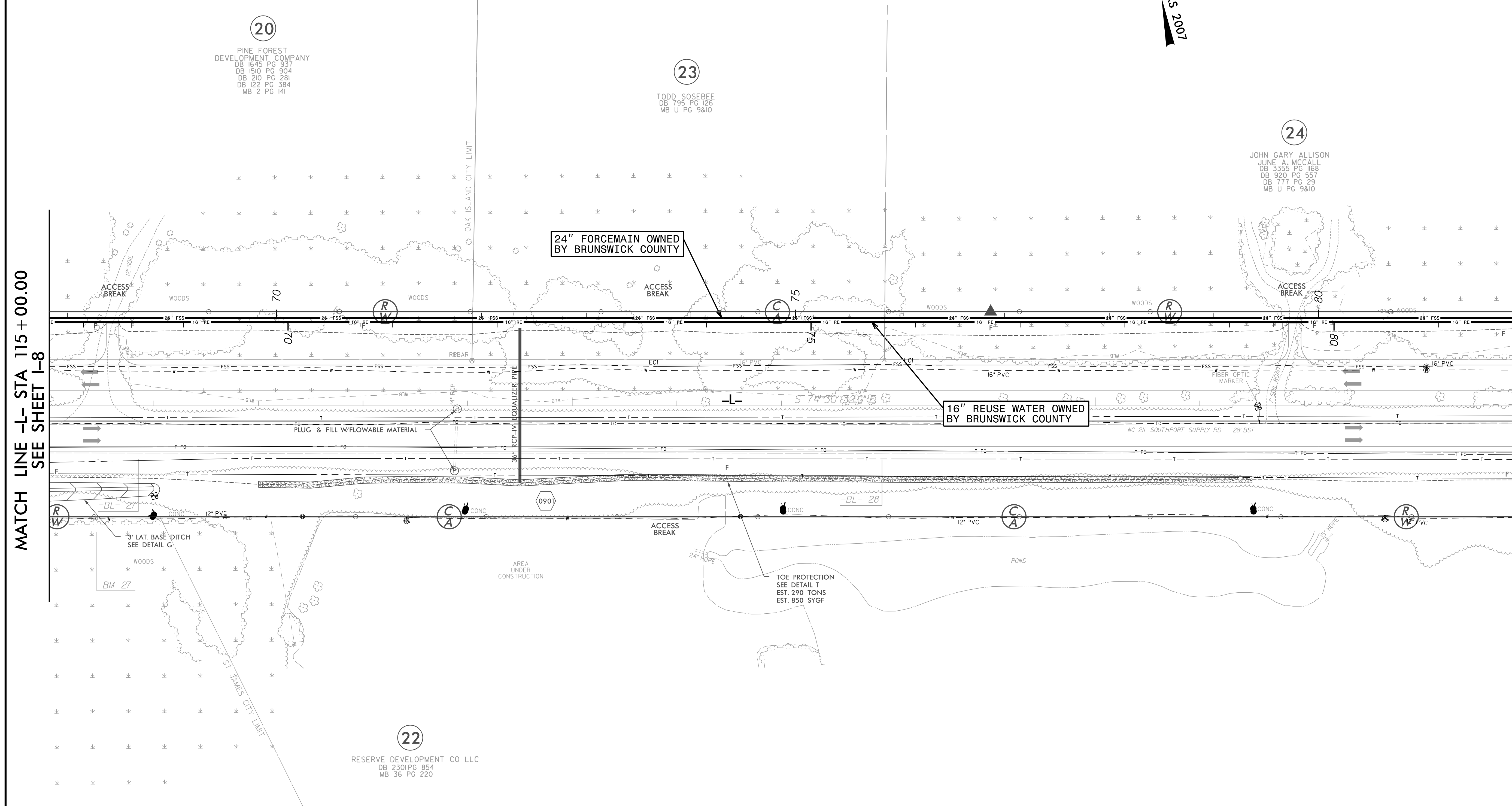
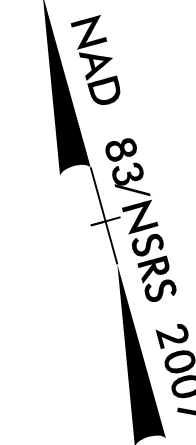

MATCH LINE -L- STA 115 + 00.00
SEE SHEET I-8

MATCH LINE -L- STA 129 + 00.00
SEE SHEET I-10

20
PINE FOREST
DEVELOPMENT COMPANY
DB 1645 PG 337
DB 1510 PG 904
DB 210 PG 281
DB 122 PG 384
MB 2 PG 141

23
TODD SOSEBEE
DB 795 PG 126
MB U PG 9810

24
JOHN GARY ALLISON
JUNE A. MCCALL
DB 3355 PG 1168
DB 920 PG 551
DB 777 PG 29
MB U PG 9810

22
RESERVE DEVELOPMENT CO LLC
DB 2301 PG 854
MB 36 PG 220

24" FORCE MAIN OWNED
BY BRUNSWICK COUNTY

16" REUSE WATER OWNED
BY BRUNSWICK COUNTY

P: (919) 878-9560
8601 Six Forks Road, Forum 1, Suite 700
Raleigh, North Carolina 27615-3960
NC License No. F-0112
Engineers | Construction Managers | Planners | Scientists
www.rkk.com
Responsive People | Creative Solutions

5/14/99
Engineering\UC\Projects\Index of UC Sheets\R-5021\ut_rdy09_U007psh.dgn

FOR INFORMATION ONLY
SEE UC-10 FOR CONSTRUCTION DETAILS

PROJECT REFERENCE NO.	SHEET NO.
R-5021	I-10
DESIGNED BY: JXL	
DRAWN BY: JXL	
CHECKED BY: BMB	
APPROVED BY: BMB	
REVISED:	
NORTH CAROLINA DEPARTMENT OF TRANSPORTATION	
UTILITIES ENGINEERING SEC. PHONE: (919) 707-6690 FAX: (919) 250-4151	UTILITY CONSTRUCTION PLANS ONLY

NAD 83 NSRS 2007

MATCH LINE -L- STA 129 + 00.00
SEE SHEET I-9

MATCH LINE -L- STA 143 + 00.00
SEE SHEET I-11

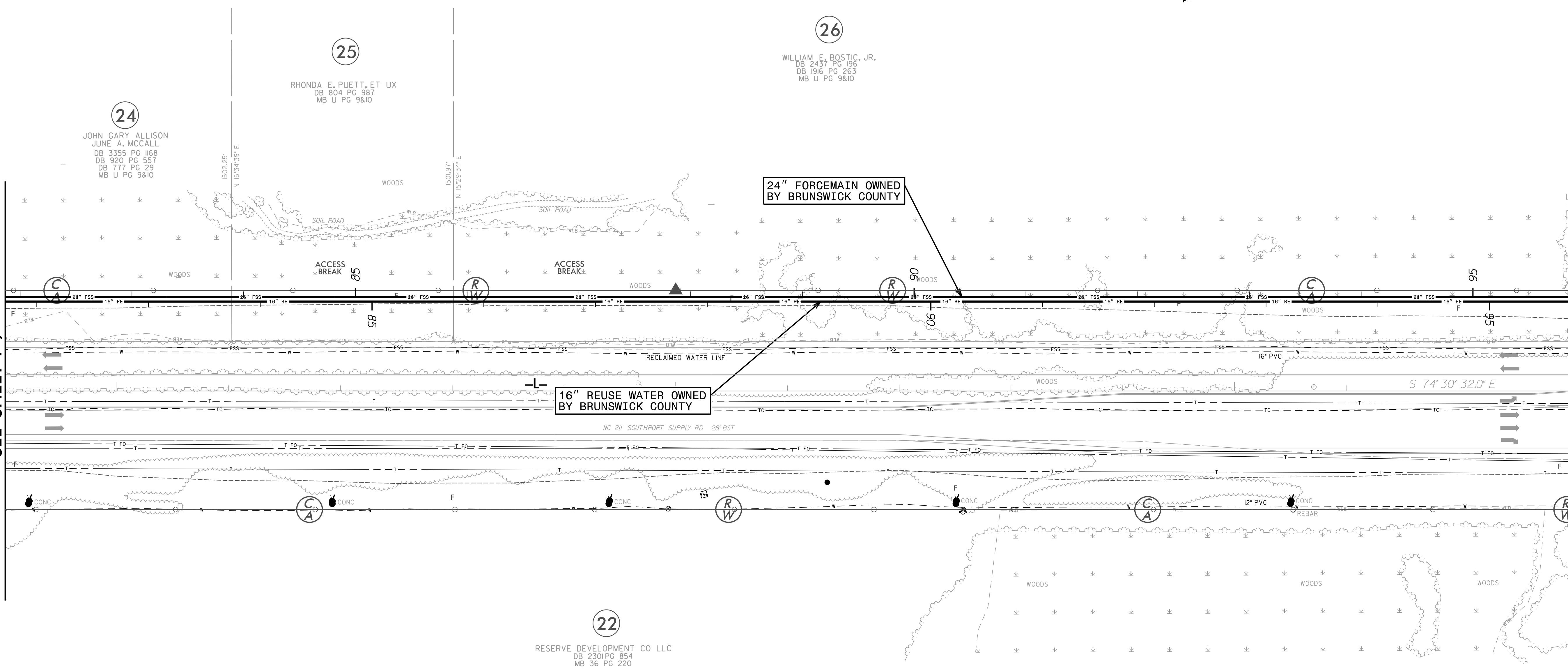

RK&K
 P: (919) 878-9560
 8601 Six Forks Road, Forum 1, Suite 700
 Raleigh, North Carolina 27615-3960
 NC License No. F-0112
 Engineers | Construction Managers | Planners | Scientists
 www.rkk.com
 Responsive People | Creative Solutions

5/14/99
 2/2/2022
 Engineering\UC\Projects\Index of UC Sheets\R-5021-ut.rdj\10_U008_psh.dgn

PROJECT REFERENCE NO.	SHEET NO.
R-5021	I-11
DESIGNED BY: JXL	UTILITY CONSTRUCTION PLANS ONLY
DRAWN BY: JXL	
CHECKED BY: BMB	
APPROVED BY: BMB	
REVISED:	
NORTH CAROLINA DEPARTMENT OF TRANSPORTATION	
UTILITIES ENGINEERING SEC. PHONE: (919) 707-6690 FAX: (919) 250-4151	

FOR INFORMATION ONLY
SEE UC-11 FOR CONSTRUCTION DETAILS

BEGIN CONSTRUCTION
-Y1C- Sta. 10+00.00

END CONSTRUCTION
-Y2- Sta. 11+01.65

END CONSTRUCTION
-Y1- Sta. 11+01.00

MATCH LINE -L- STA 143+00.00
SEE SHEET I-10

MATCH LINE -L- STA 157+00.00
SEE SHEET I-12

5/14/99

Engineering\UC\2022\Index of UC Sheets\R-5021-ut-rd\11-0009_psh.dgn

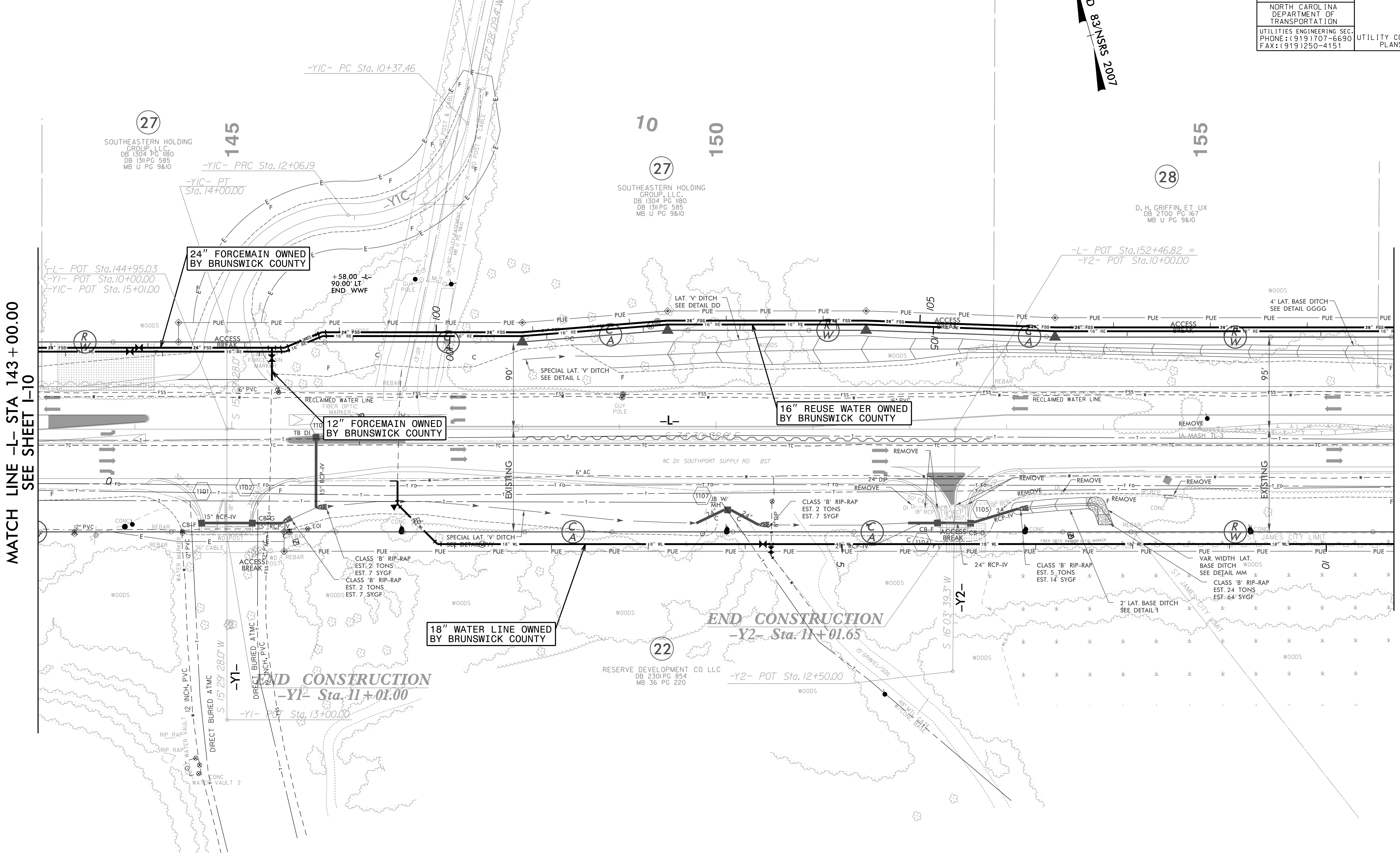

27
SOUTHEASTERN HOLDING GROUP, LLC
DB 1304 PG 1180
DB 1311 PG 585
MB U PG 9&10

27
SOUTHEASTERN HOLDING GROUP, LLC
DB 1304 PG 1180
DB 1311 PG 585
MB U PG 9&10

28
D. H. GRIFFIN, ET. UX
DB 2700 PG 167
MB U PG 9&10

22
RESERVE DEVELOPMENT CO LLC
DB 2301 PG 854
MB 36 PG 220

RK&K
P: (919) 878-9560
8601 Six Forks Road, Forum 1, Suite 700
Raleigh, North Carolina 27615-3960
NC License No. F-0112
Engineers | Construction Managers | Planners | Scientists
www.rk.com
Responsive People | Creative Solutions

FOR INFORMATION ONLY
SEE UC-12 FOR CONSTRUCTION DETAILS

PROJECT REFERENCE NO.	SHEET NO.
R-5021	I-12
DESIGNED BY: JXL	
DRAWN BY: JXL	
CHECKED BY: BMB	
APPROVED BY: BMB	
REVISED:	
NORTH CAROLINA DEPARTMENT OF TRANSPORTATION	
UTILITIES ENGINEERING SEC. PHONE: (919) 707-6690 FAX: (919) 250-4151	UTILITY CONSTRUCTION PLANS ONLY

NAD 83/NSRS 2007

MATCH LINE -L- STA 157 + 00.00
SEE SHEET I-11

MATCH LINE -L- STA 171 + 00.00
SEE SHEET I-13

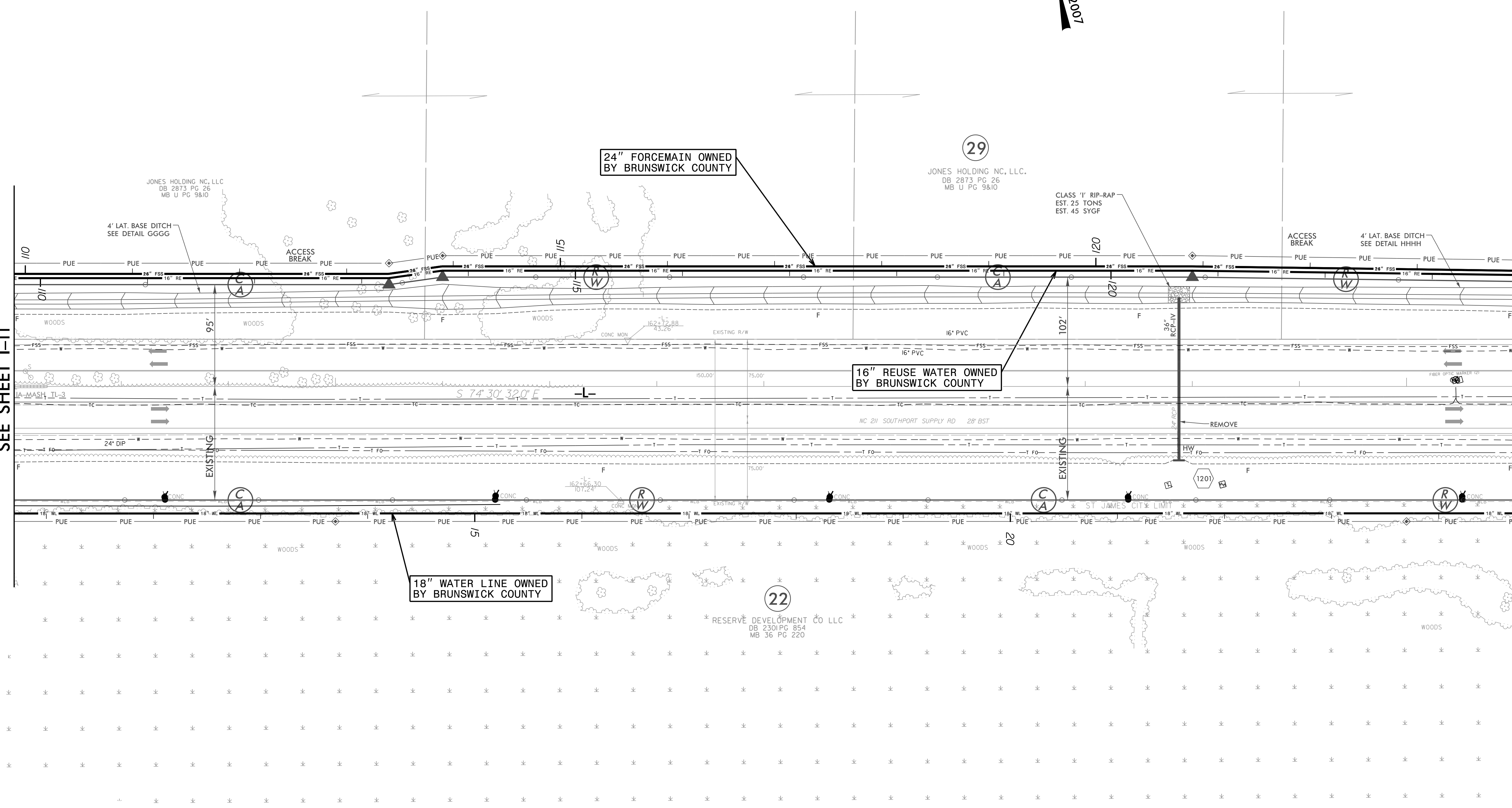

5/14/99
Engineering\UC\Projects\Index of UC Sheets\R-5021-ut-rd\j12_U010_psh.dgn

RK&K
P: (919) 878-9560
8601 Six Forks Road, Forum 1, Suite 700
Raleigh, North Carolina 27615-3960
NC License No. F-0112
Engineers | Construction Managers | Planners | Scientists
www.rkk.com
Responsive People | Creative Solutions

FOR INFORMATION ONLY
SEE UC-13 FOR CONSTRUCTION DETAILS

PROJECT REFERENCE NO.	SHEET NO.
R-5021	I-13
DESIGNED BY: JXL	UTILITY CONSTRUCTION PLANS ONLY
DRAWN BY: JXL	
CHECKED BY: BMB	
APPROVED BY: BMB	
REVISED:	
NORTH CAROLINA DEPARTMENT OF TRANSPORTATION	
UTILITIES ENGINEERING SEC. PHONE: (919) 707-6690 FAX: (919) 250-4151	

NAD
83/NSRS 2007

MATCH LINE -L- STA 171 + 00.00
SEE SHEET I-12

MATCH LINE -L- STA 185 + 00.00
SEE SHEET I-14

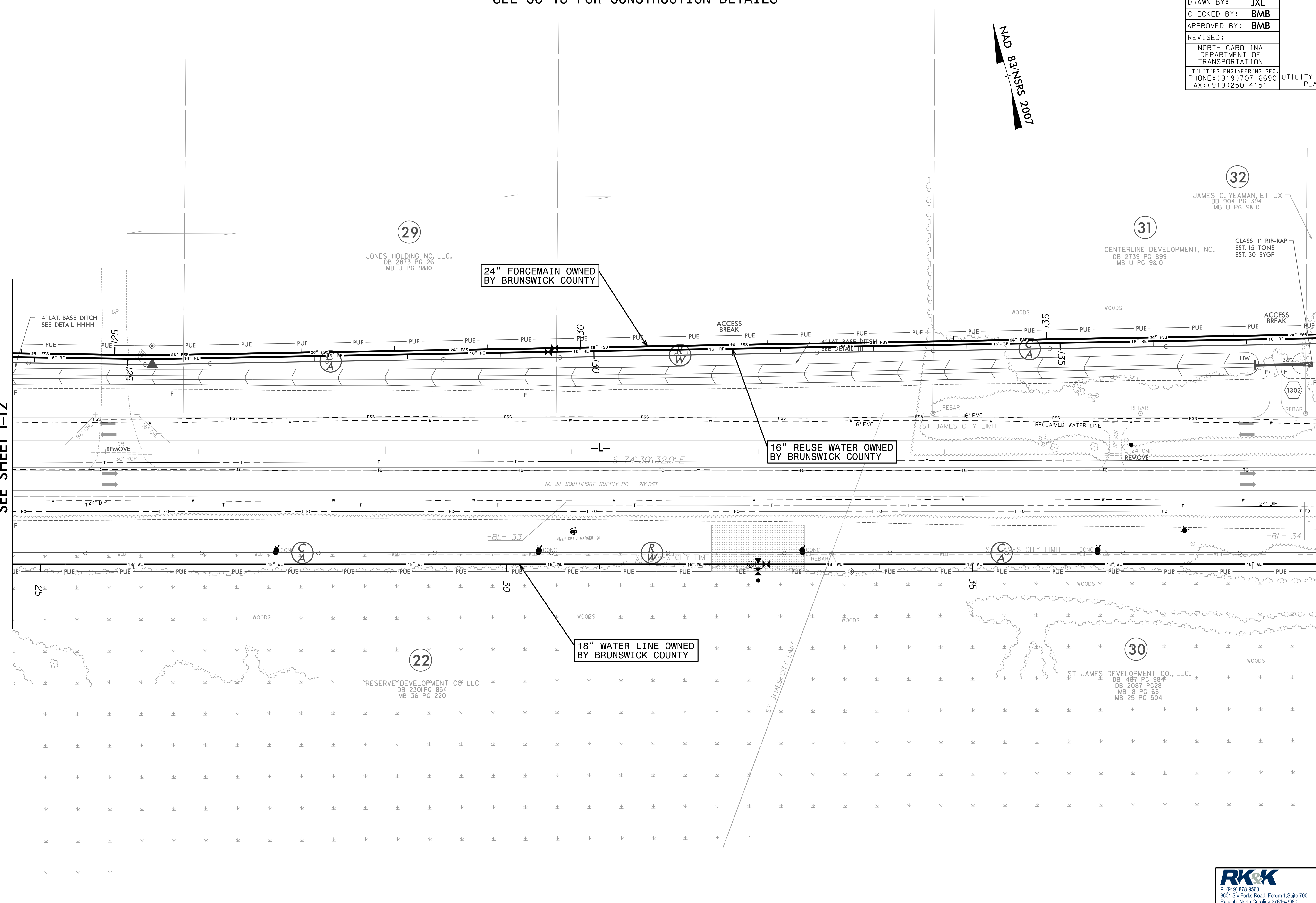

5/14/99
Engineering\UC\Projects\Index of UC Sheets\I-5021\ut.rd\I3_U011_psh.dgn

FOR INFORMATION ONLY
SEE UC-14 FOR CONSTRUCTION DETAILS

PROJECT REFERENCE NO.	SHEET NO.
R-5021	I-14
DESIGNED BY: JXL	
DRAWN BY: JXL	
CHECKED BY: BMB	
APPROVED BY: BMB	
REVISED:	
NORTH CAROLINA DEPARTMENT OF TRANSPORTATION	
UTILITIES ENGINEERING SEC. PHONE: (919) 707-6690 FAX: (919) 250-4151	UTILITY CONSTRUCTION PLANS ONLY

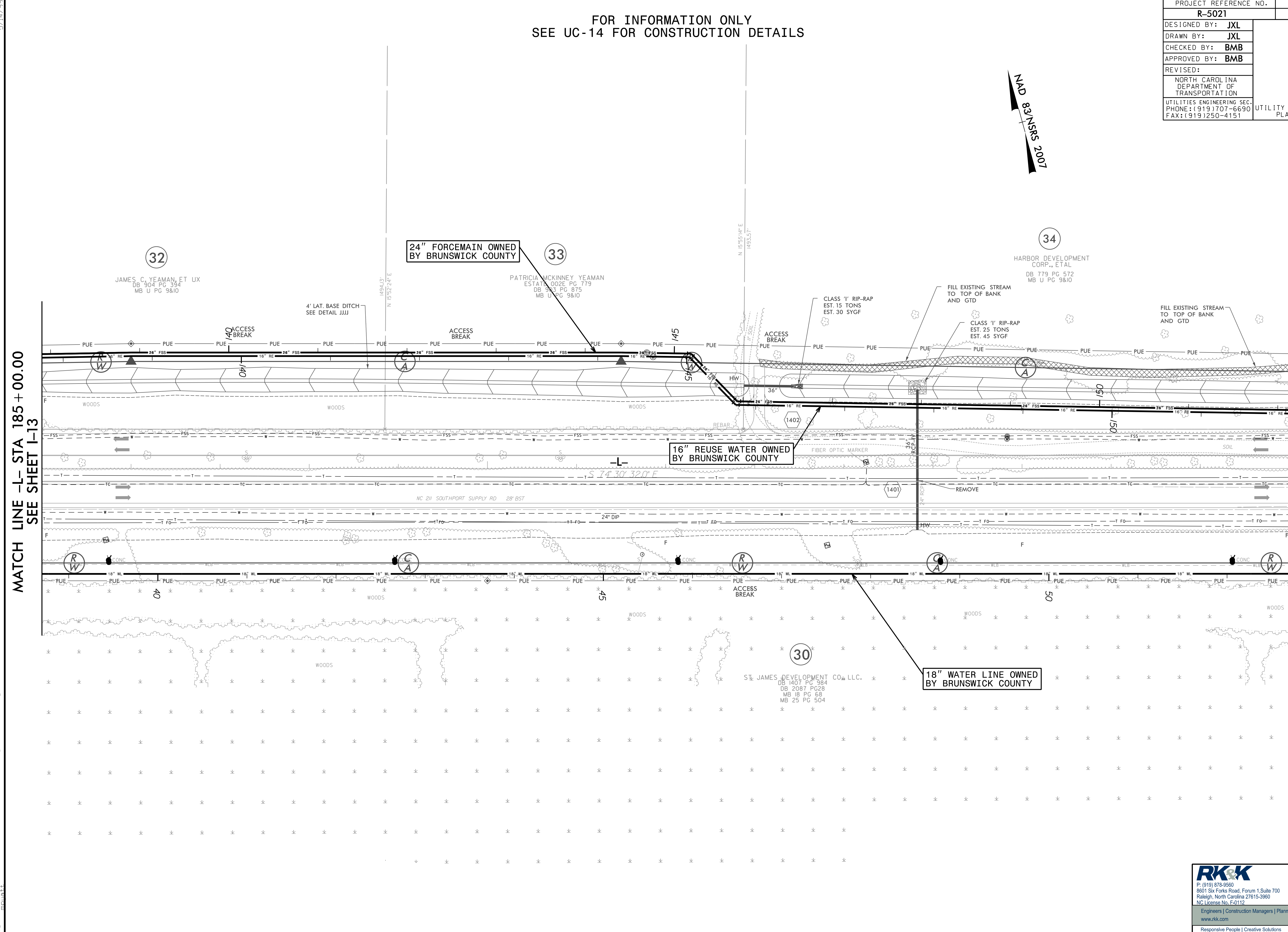
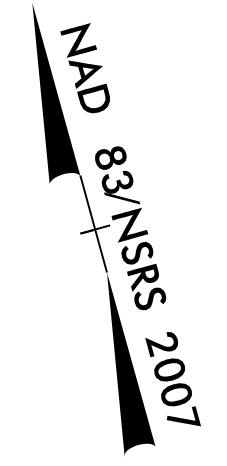

MATCH LINE -L- STA 185 + 00.00
SEE SHEET I-13

MATCH LINE -L- STA 199 + 00.00
SEE SHEET I-15

5/14/99
Engineering\UC\2022\Index of UC Sheets\R-5021-ut-rd\j4_U012_psh.dgn

P: (919) 878-9550
 8601 Six Forks Road, Forum 1, Suite 700
 Raleigh, North Carolina 27615-3960
 NC License No. F-0112
 Engineers | Construction Managers | Planners | Scientists
 www.rkk.com
 Responsive People | Creative Solutions

FOR INFORMATION ONLY
SEE UC-15/UC-60 FOR CONSTRUCTION DETAILS

PROJECT REFERENCE NO.	SHEET NO.
R-5021	I-15
DESIGNED BY: JXL	UTILITY CONSTRUCTION PLANS ONLY
DRAWN BY: JXL	
CHECKED BY: BMB	
APPROVED BY: BMB	
REVISED:	
NORTH CAROLINA DEPARTMENT OF TRANSPORTATION	
UTILITIES ENGINEERING SEC. PHONE: (919) 707-6690 FAX: (919) 250-4151	

MATCH LINE -L- STA 199+00.00
SEE SHEET I-14

MATCH LINE -L- STA 213+00.00
SEE SHEET I-16

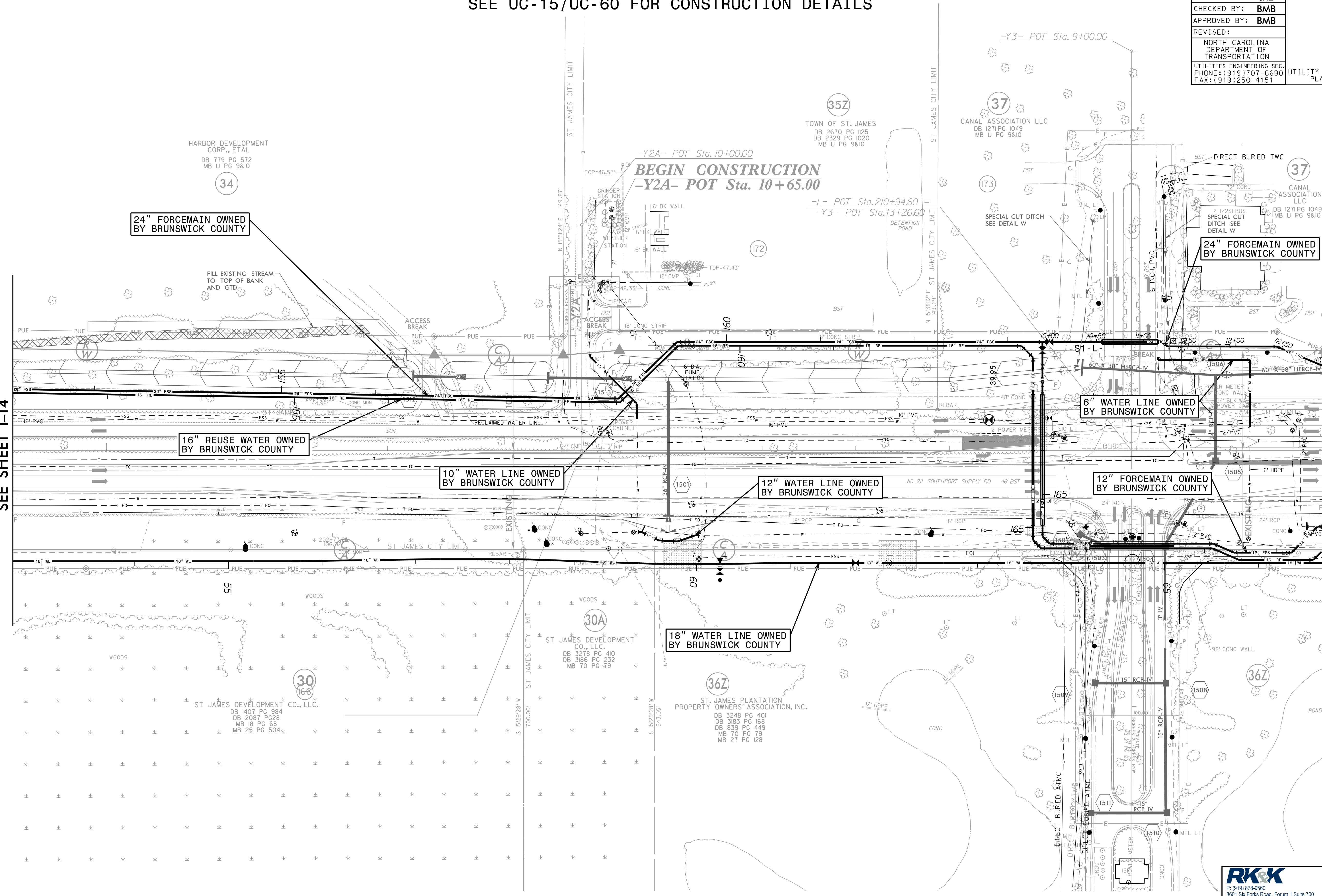

24" FORCEMAIN OWNED BY BRUNSWICK COUNTY

16" REUSE WATER OWNED BY BRUNSWICK COUNTY

10" WATER LINE OWNED BY BRUNSWICK COUNTY

12" WATER LINE OWNED BY BRUNSWICK COUNTY

6" WATER LINE OWNED BY BRUNSWICK COUNTY

12" FORCEMAIN OWNED BY BRUNSWICK COUNTY

18" WATER LINE OWNED BY BRUNSWICK COUNTY

24" FORCEMAIN OWNED BY BRUNSWICK COUNTY

5/14/99
neer:\ng\UC\60\Index of UC Sheets\R-5021\ut.rd\j15_UC60_psh.dgn

RK&K
P: (919) 878-9560
8601 Six Forks Road, Forum 1, Suite 700
Raleigh, North Carolina 27615-3960
NC License No. F-0112
Engineers | Construction Managers | Planners | Scientists
www.rk.com
Responsive People | Creative Solutions

FOR INFORMATION ONLY
SEE UC-17/UC-62 FOR CONSTRUCTION DETAILS

PROJECT REFERENCE NO.	SHEET NO.
R-5021	I-17
DESIGNED BY: JXL	UTILITY CONSTRUCTION PLANS ONLY
DRAWN BY: JXL	
CHECKED BY: BMB	
APPROVED BY: BMB	
REVISED:	
NORTH CAROLINA DEPARTMENT OF TRANSPORTATION	
UTILITIES ENGINEERING SEC. PHONE: (919) 707-6690 FAX: (919) 250-4151	

MATCH LINE -L- STA 227+00.00
SEE SHEET I-16

MATCH LINE -L- STA 241+00.00
SEE SHEET I-18

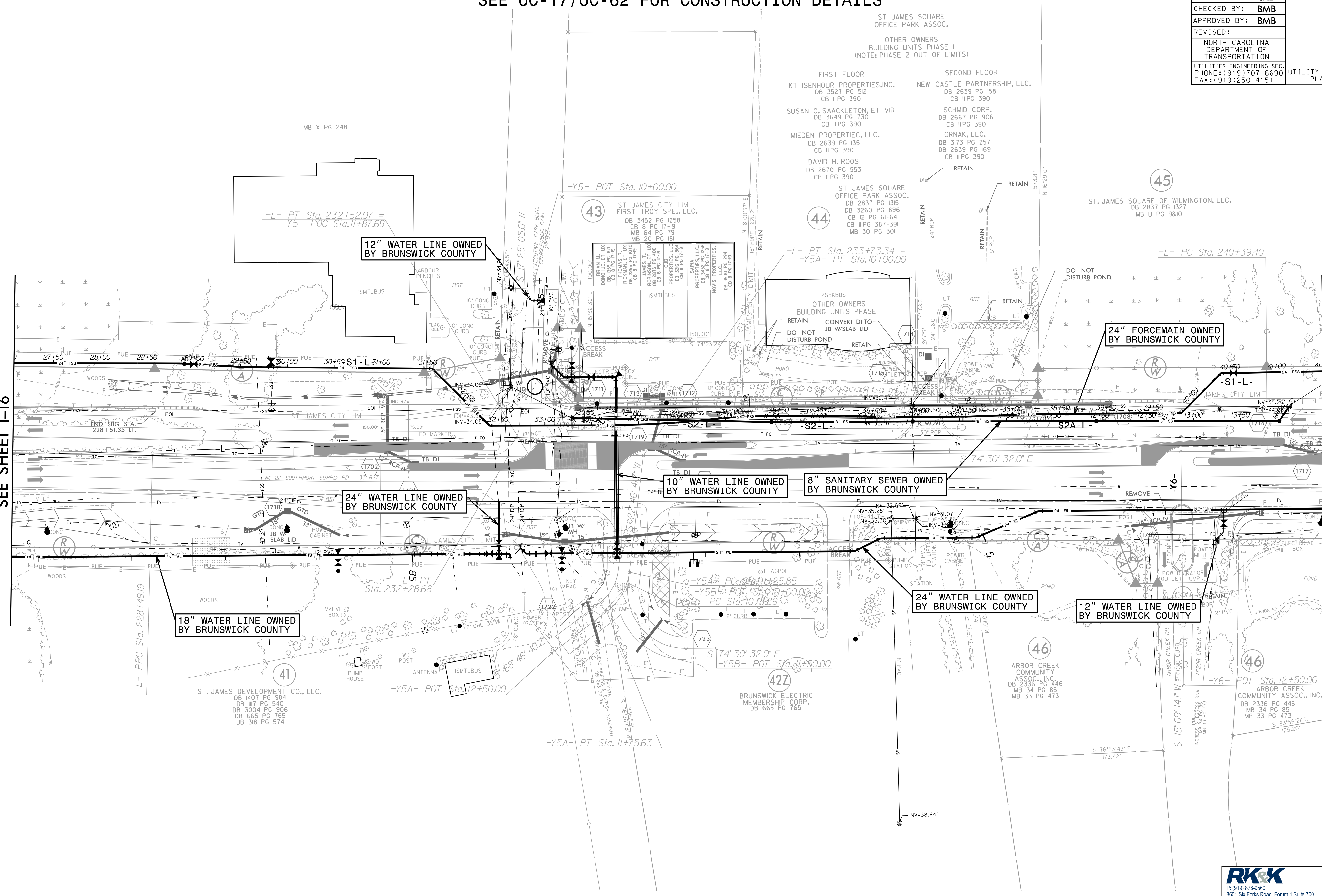

5/14/99

neering\UC\62\2022\Index of UC Sheets\R-5021\ut.rd\17_UC62.psh.dgn

RK&K
P: (919) 878-9560
8601 Six Forks Road, Forum 1, Suite 700
Raleigh, North Carolina 27615-3960
NC License No. F-0112
Engineers | Construction Managers | Planners | Scientists
www.rk.com
Responsive People | Creative Solutions

FOR INFORMATION ONLY
SEE UC-18/UC-63 FOR CONSTRUCTION ONLY

PROJECT REFERENCE NO.	SHEET NO.
R-5021	I-18
DESIGNED BY: JXL	UTILITY CONSTRUCTION PLANS ONLY
DRAWN BY: JXL	
CHECKED BY: BMB	
APPROVED BY: BMB	
REVISED:	
NORTH CAROLINA DEPARTMENT OF TRANSPORTATION	
UTILITIES ENGINEERING SEC. PHONE: (919) 707-6690 FAX: (919) 250-4151	

5/14/99

MATCH LINE -L- STA 241 + 00.00
SEE SHEET I-17

MATCH LINE -L- STA 255 + 00.00
SEE SHEET I-19

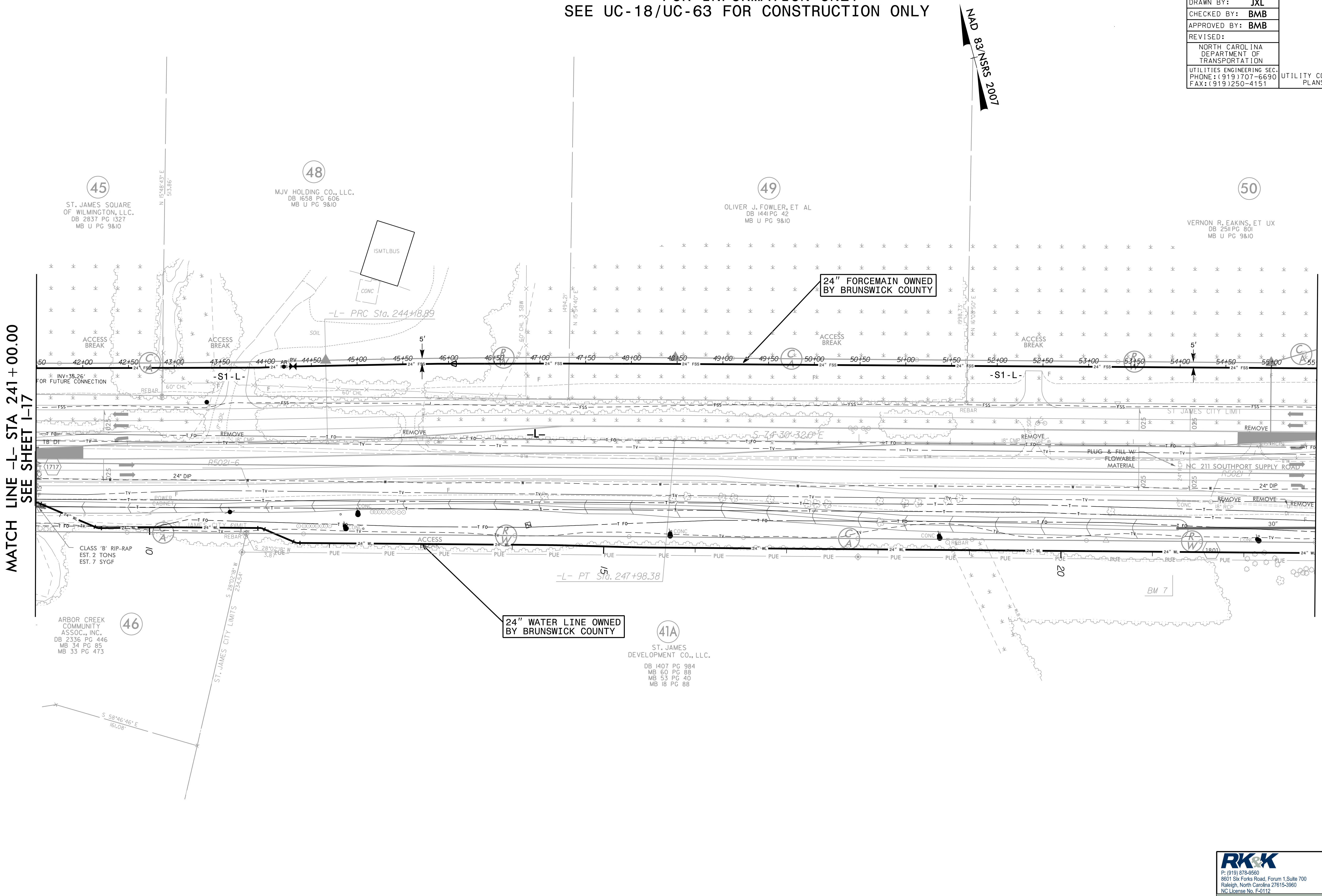

45
ST. JAMES SQUARE
OF WILMINGTON, L.L.C.
DB 2837 PG 1327
MB U PG 9&10

48
MJV HOLDING CO., L.L.C.
DB 1658 PG 606
MB U PG 9&10

49
OLIVER J. FOWLER, ET AL
DB 1441 PG 42
MB U PG 9&10

50
VERNON R. EAKINS, ET UX
DB 2511 PG 801
MB U PG 9&10

46
ARBOR CREEK
COMMUNITY
ASSOC., INC.
DB 2336 PG 446
MB 34 PG 85
MB 33 PG 473

41A
ST. JAMES
DEVELOPMENT CO., L.L.C.
DB 1407 PG 984
MB 60 PG 88
MB 53 PG 40
MB 18 PG 88

Engineering\UC\2022\Index of UC Sheets\R-5021\ut.rd\I18_UC63.psh.dgn

RK&K
P: (919) 878-9560
8601 Six Forks Road, Forum 1, Suite 700
Raleigh, North Carolina 27615-3960
NC License No. F-0112
Engineers | Construction Managers | Planners | Scientists
www.rk.com
Responsive People | Creative Solutions

FOR INFORMATION ONLY
SEE UC-20/UC-65 FOR CONSTRUCTION DETAILS

PROJECT REFERENCE NO.	SHEET NO.
R-5021	I-20
DESIGNED BY: JXL	UTILITY CONSTRUCTION PLANS ONLY
DRAWN BY: JXL	
CHECKED BY: BMB	
APPROVED BY: BMB	
REVISED:	
NORTH CAROLINA DEPARTMENT OF TRANSPORTATION	
UTILITIES ENGINEERING SEC. PHONE: (919) 707-6690 FAX: (919) 250-4151	

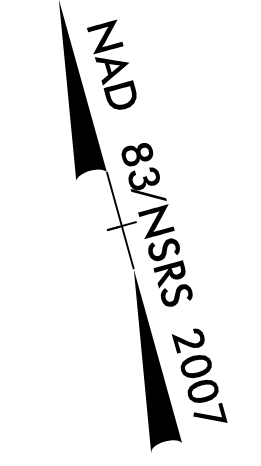

MATCH LINE -L- STA 269 + 00.00
SEE SHEET I-19

MATCH LINE -L- STA 283 + 00.00
SEE SHEET I-21

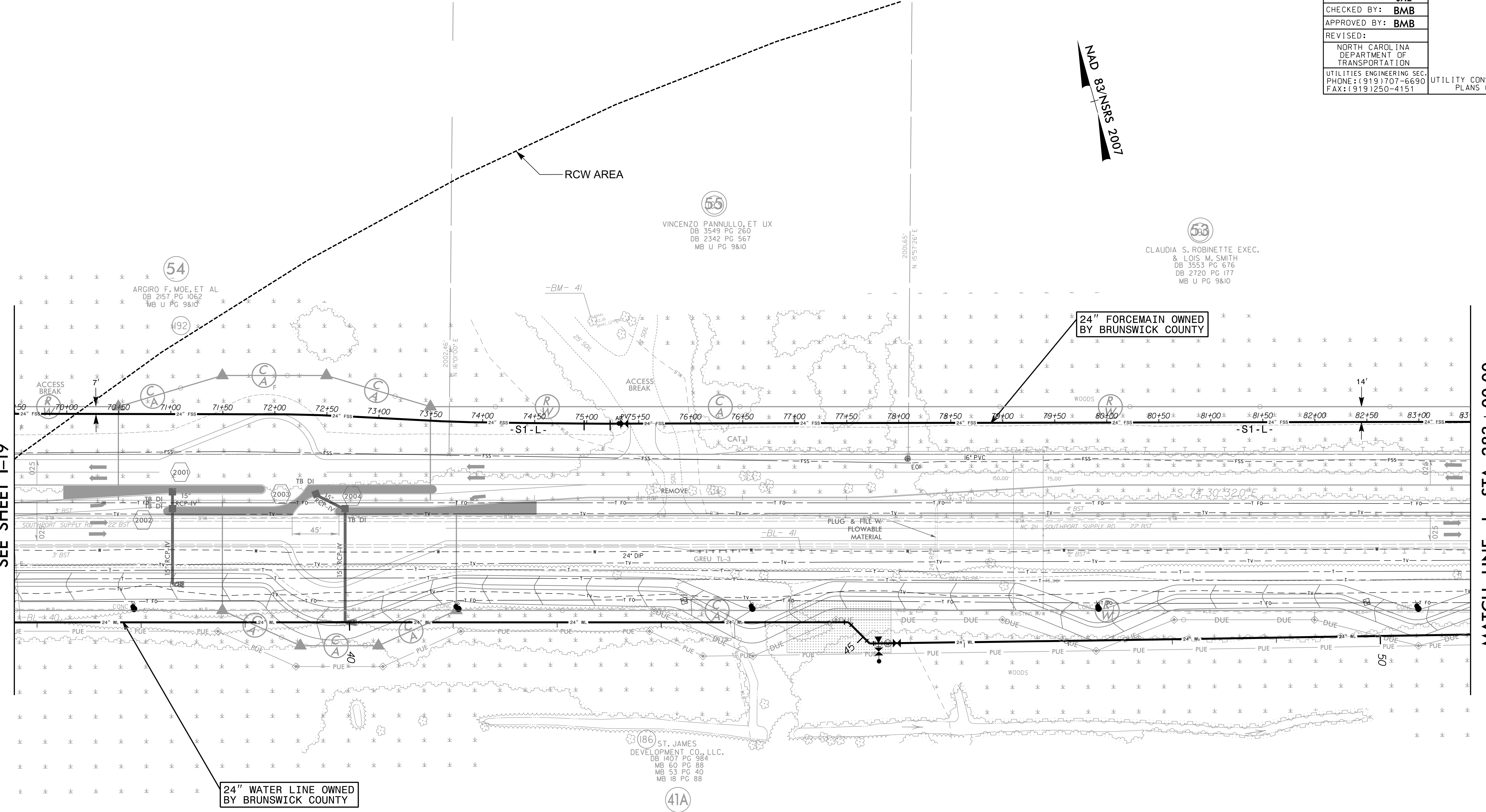

5/14/99

meer-ng\UC\62\2022\m\01\Index of UC Sheets\I-5021-ut.rdy\20_UC65.psh.dgn

RK&K
P: (919) 878-9560
8601 Six Forks Road, Forum 1, Suite 700
Raleigh, North Carolina 27615-3960
NC License No. F-0112
Engineers | Construction Managers | Planners | Scientists
www.rk.com
Responsive People | Creative Solutions

FOR INFORMATION ONLY
SEE UC-21/UC-66 FOR CONSTRUCTION DETAILS

PROJECT REFERENCE NO.	SHEET NO.
R-5021	I-21
DESIGNED BY: JXL	
DRAWN BY: JXL	
CHECKED BY: BMB	
APPROVED BY: BMB	
REVISED:	
NORTH CAROLINA DEPARTMENT OF TRANSPORTATION	
UTILITIES ENGINEERING SEC. PHONE: (919) 707-6690 FAX: (919) 250-4151	UTILITY CONSTRUCTION PLANS ONLY

NAD 83 NRS 2007

MATCH LINE -L- STA 283 + 00.00
SEE SHEET I-20

MATCH LINE -L- STA 297 + 00.00
SEE SHEET I-22

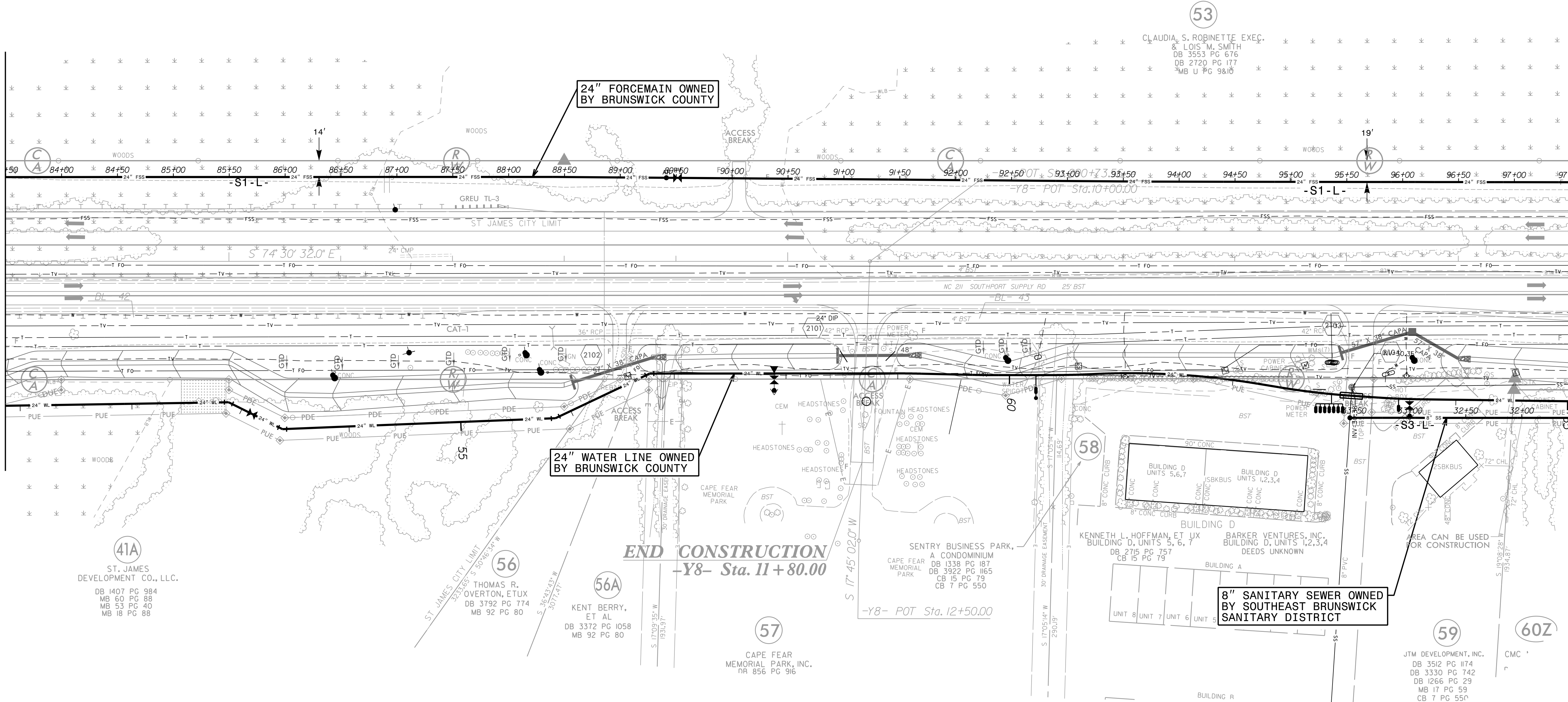

5/14/99
Engineering\UC\2002\Index of UC Sheets\R-5021\ut_rdy\21_UC66_psh.dgn

FOR INFORMATION ONLY
SEE UC-22/UC-67 FOR CONSTRUCTION DETAILS

PROJECT REFERENCE NO.	SHEET NO.
R-5021	I-22
DESIGNED BY: JXL	UTILITY CONSTRUCTION PLANS ONLY
DRAWN BY: JXL	
CHECKED BY: BMB	
APPROVED BY: BMB	
REVISED:	
NORTH CAROLINA DEPARTMENT OF TRANSPORTATION	
UTILITIES ENGINEERING SEC. PHONE: (919) 707-6690 FAX: (919) 250-4151	

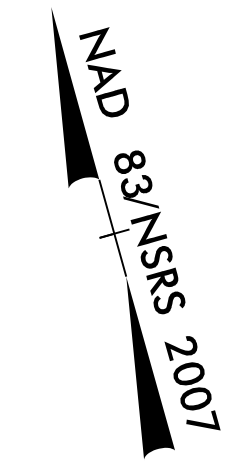

MATCH LINE -L- STA 297 + 00.00
SEE SHEET I-21

MATCH LINE -L- STA 311 + 00.00
SEE SHEET I-23

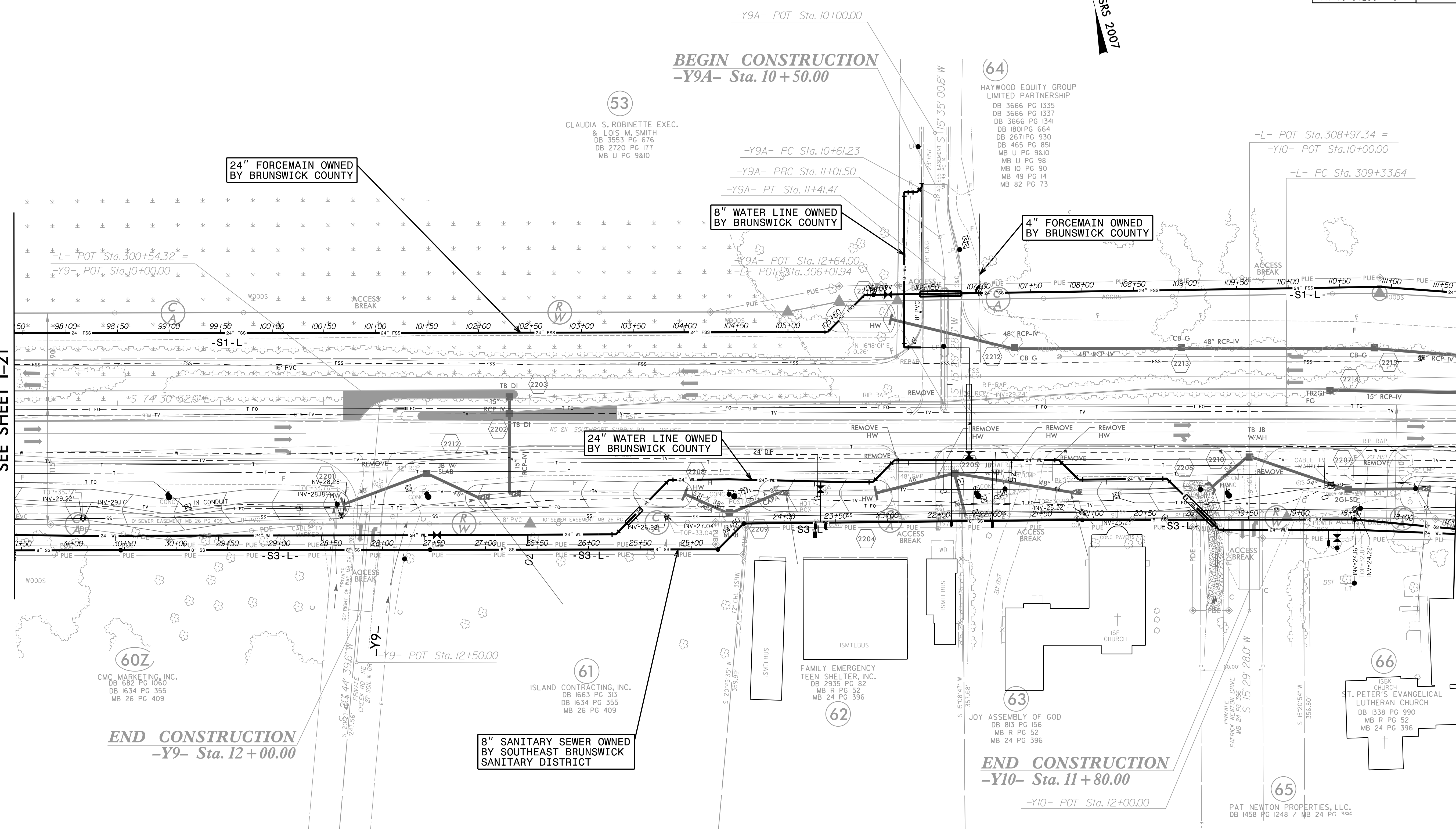

BEGIN CONSTRUCTION
-Y9A- Sta. 10+50.00

END CONSTRUCTION
-Y9- Sta. 12+00.00

END CONSTRUCTION
-Y10- Sta. 11+80.00

53
CLAUDIA S. ROBINETTE EXEC.
& LOIS M. SMITH
DB 3553 PG 676
DB 2720 PG 177
MB U PG 9&10

64
HAYWOOD EQUITY GROUP
LIMITED PARTNERSHIP
DB 3666 PG 1335
DB 3666 PG 1337
DB 3666 PG 1341
DB 1801 PG 664
DB 2671 PG 930
DB 465 PG 851
MB U PG 9&10
MB I PG 98
MB IO PG 90
MB 49 PG 14
MB 82 PG 73

60Z
CMC MARKETING, INC.
DB 682 PG 1060
DB 1634 PG 355
MB 26 PG 409

61
ISLAND CONTRACTING, INC.
DB 1663 PG 313
DB 1634 PG 355
MB 26 PG 409

62
FAMILY EMERGENCY
TEEN SHELTER, INC.
DB 2935 PG 82
MB R PG 52
MB 24 PG 396

63
JOY ASSEMBLY OF GOD
DB 813 PG 156
MB R PG 52
MB 24 PG 396

66
ST. PETER'S EVANGELICAL
LUTHERAN CHURCH
DB 1338 PG 990
MB R PG 52
MB 24 PG 396

65
PAT NEWTON PROPERTIES, LLC.
DB 1458 PG 1248 / MB 24 PG 306

5/14/99

meer-ng\UC67\2022\Index of UC Sheets\R-5021\ut_rdy22_UC67_psh.dgn

RK&K
P: (919) 878-9560
8601 Six Forks Road, Forum 1, Suite 700
Raleigh, North Carolina 27615-3960
NC License No. F-0112
Engineers | Construction Managers | Planners | Scientists
www.rk.com
Responsive People | Creative Solutions

FOR INFORMATION ONLY
SEE UC-23/UC-68 FOR CONSTRUCTION DETAILS

PROJECT REFERENCE NO.	SHEET NO.
R-5021	I-23
DESIGNED BY: JXL	UTILITY CONSTRUCTION PLANS ONLY
DRAWN BY: JXL	
CHECKED BY: BMB	
APPROVED BY: BMB	
REVISED:	
NORTH CAROLINA DEPARTMENT OF TRANSPORTATION	
UTILITIES ENGINEERING SECTION PHONE: (919) 707-6690 FAX: (919) 250-4151	

NAD 83 NSRS 2007

MATCH LINE -L- STA 311+00.00
SEE SHEET I-22

MATCH LINE -L- STA 323+00.00
SEE SHEET I-24

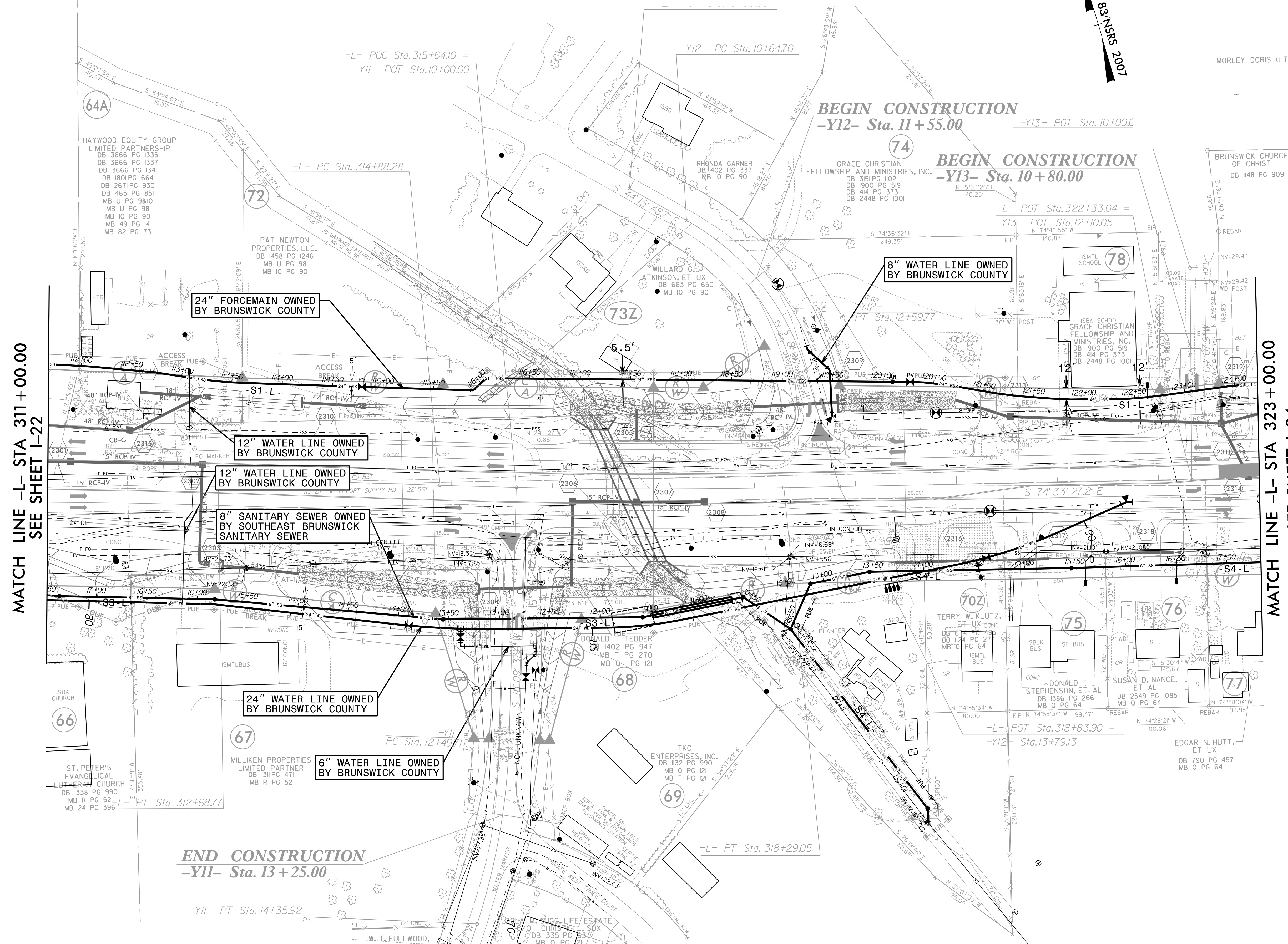

END CONSTRUCTION
-Y11- Sta. 13+25.00

BEGIN CONSTRUCTION
-Y12- Sta. 11+55.00
BEGIN CONSTRUCTION
-Y13- Sta. 10+80.00

5/14/99

meer.ng\UC68\2022\Index of UC Sheets\R-5021-ut-rdy\23-UC68_psh.dgn

RK&K
P: (919) 878-9560
8601 Six Forks Road, Forum 1, Suite 700
Raleigh, North Carolina 27615-3960
NC License No. F-0112
Engineers | Construction Managers | Planners | Scientists
www.rk.com
Responsive People | Creative Solutions

FOR INFORMATION ONLY
SEE UC-24/UC-69 FOR CONSTRUCTION DETAILS

PROJECT REFERENCE NO.	SHEET NO.
R-5021	I-24
DESIGNED BY: JXL	UTILITY CONSTRUCTION PLANS ONLY
DRAWN BY: JXL	
CHECKED BY: BMB	
APPROVED BY: BMB	
REVISED:	
NORTH CAROLINA DEPARTMENT OF TRANSPORTATION	
UTILITIES ENGINEERING SEC. PHONE: (919) 707-6690 FAX: (919) 250-4151	

MATCH LINE -L- STA 323 + 00.00
SEE SHEET I-23

MATCH LINE -Y14A- STA 43 + 50.00
SEE SHEET I-36

MATCH LINE -L- STA 333 + 50.00
SEE SHEET I-24A

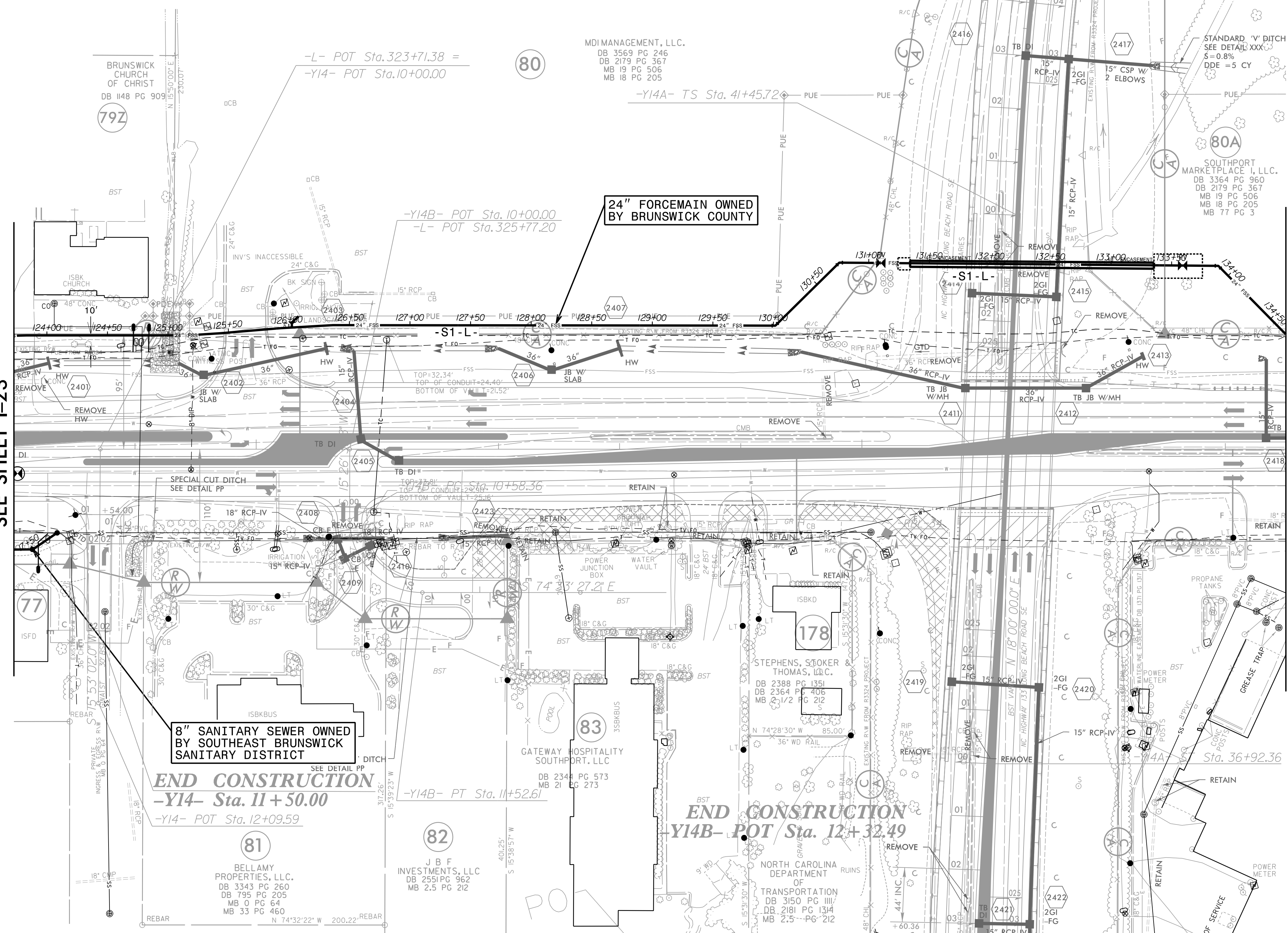

MATCH LINE -Y14A- STA 35 + 50.00
SEE SHEET I-35

5/14/99
meer-ng\UC69\Index of UC Sheets\R-5021\ut_rdy\24_UC69_psh.dgn

RK&K
P: (919) 878-9560
8601 Six Forks Road, Forum 1, Suite 700
Raleigh, North Carolina 27615-3960
NC License No. F-0112
Engineers | Construction Managers | Planners | Scientists
www.rk.com
Responsive People | Creative Solutions

FOR INFORMATION ONLY
SEE UC-24A/UC-70 FOR CONSTRUCTION DETAILS

MATCH LINE -Y14D- STA 14+50.00
SEE SHEET I-36

PROJECT REFERENCE NO.	SHEET NO.
R-5021	I-24A
DESIGNED BY: JXL	UTILITY CONSTRUCTION PLANS ONLY
DRAWN BY: JXL	
CHECKED BY: BMB	
APPROVED BY: BMB	
REVISED:	
NORTH CAROLINA DEPARTMENT OF TRANSPORTATION	
UTILITIES ENGINEERING SEC. PHONE: (919) 707-6690 FAX: (919) 250-4151	

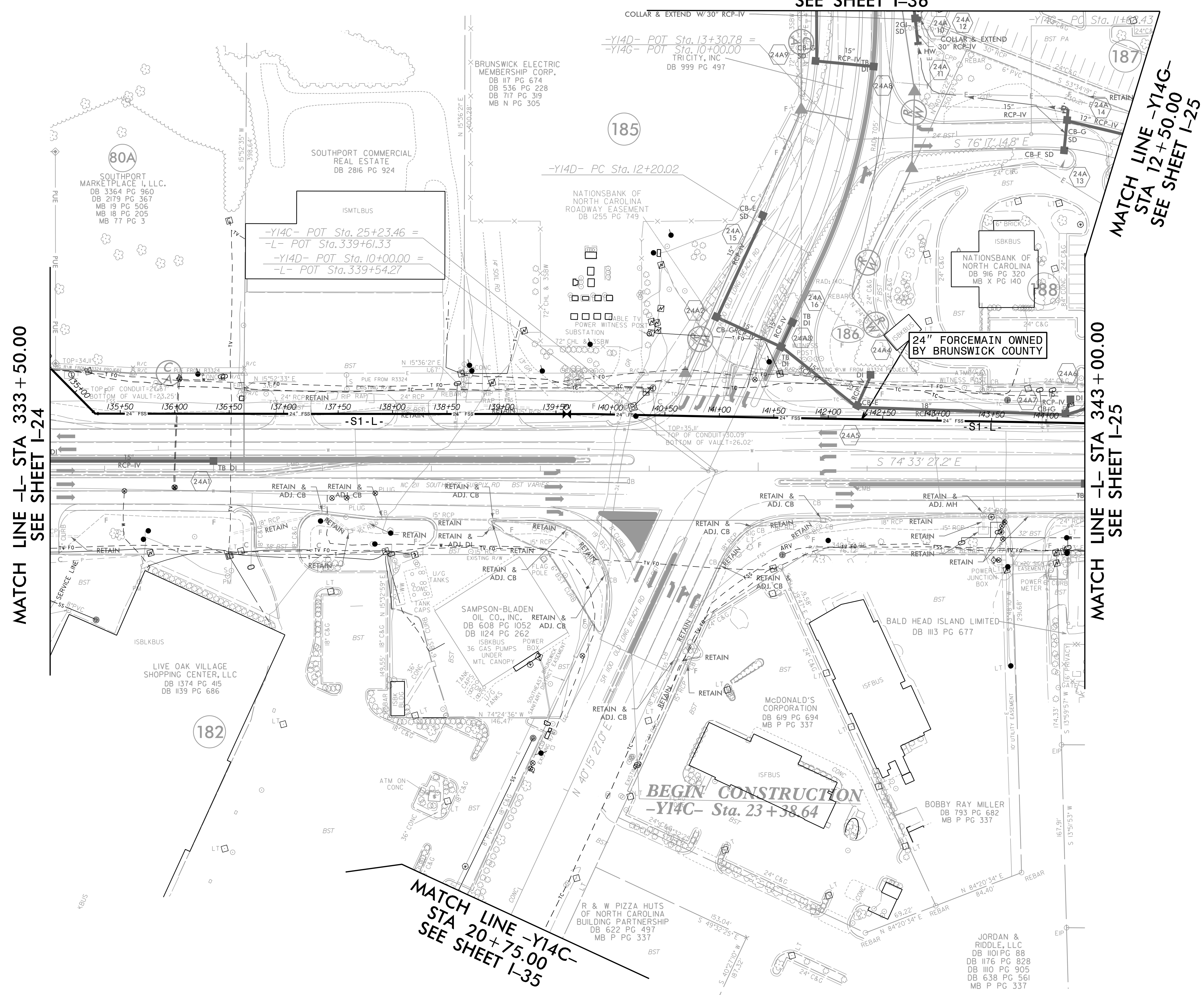

MATCH LINE -L- STA 333+50.00
SEE SHEET I-24

MATCH LINE -L- STA 343+00.00
SEE SHEET I-25

MATCH LINE -Y14C- STA 20+75.00
SEE SHEET I-35

MATCH LINE -Y14G- STA 12+50.00
SEE SHEET I-25

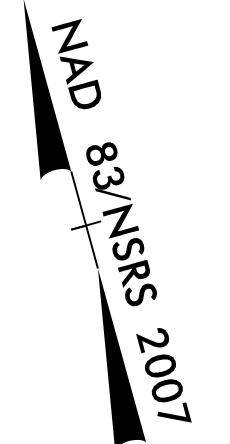

BEGIN CONSTRUCTION
-Y14C- Sta. 23+38.64

5/14/99

Engineering\UC\2022\Index of UC Sheets\NR-5021-ut-rdy-24A_UC70_psh.dgn

RK&K
P: (919) 878-9560
8601 Six Forks Road, Forum 1, Suite 700
Raleigh, North Carolina 27615-3960
NC License No. F-0112
Engineers | Construction Managers | Planners | Scientists
www.rk.com
Responsive People | Creative Solutions

FOR INFORMATION ONLY
SEE UC-25/UC-71 FOR CONSTRUCTION DETAILS

PROJECT REFERENCE NO.	SHEET NO.
R-5021	I-25
DESIGNED BY: JXL	UTILITY CONSTRUCTION PLANS ONLY
DRAWN BY: JXL	
CHECKED BY: BMB	
APPROVED BY: BMB	
REVISED:	
NORTH CAROLINA DEPARTMENT OF TRANSPORTATION	
UTILITIES ENGINEERING SEC. PHONE: (919) 707-6690 FAX: (919) 250-4151	

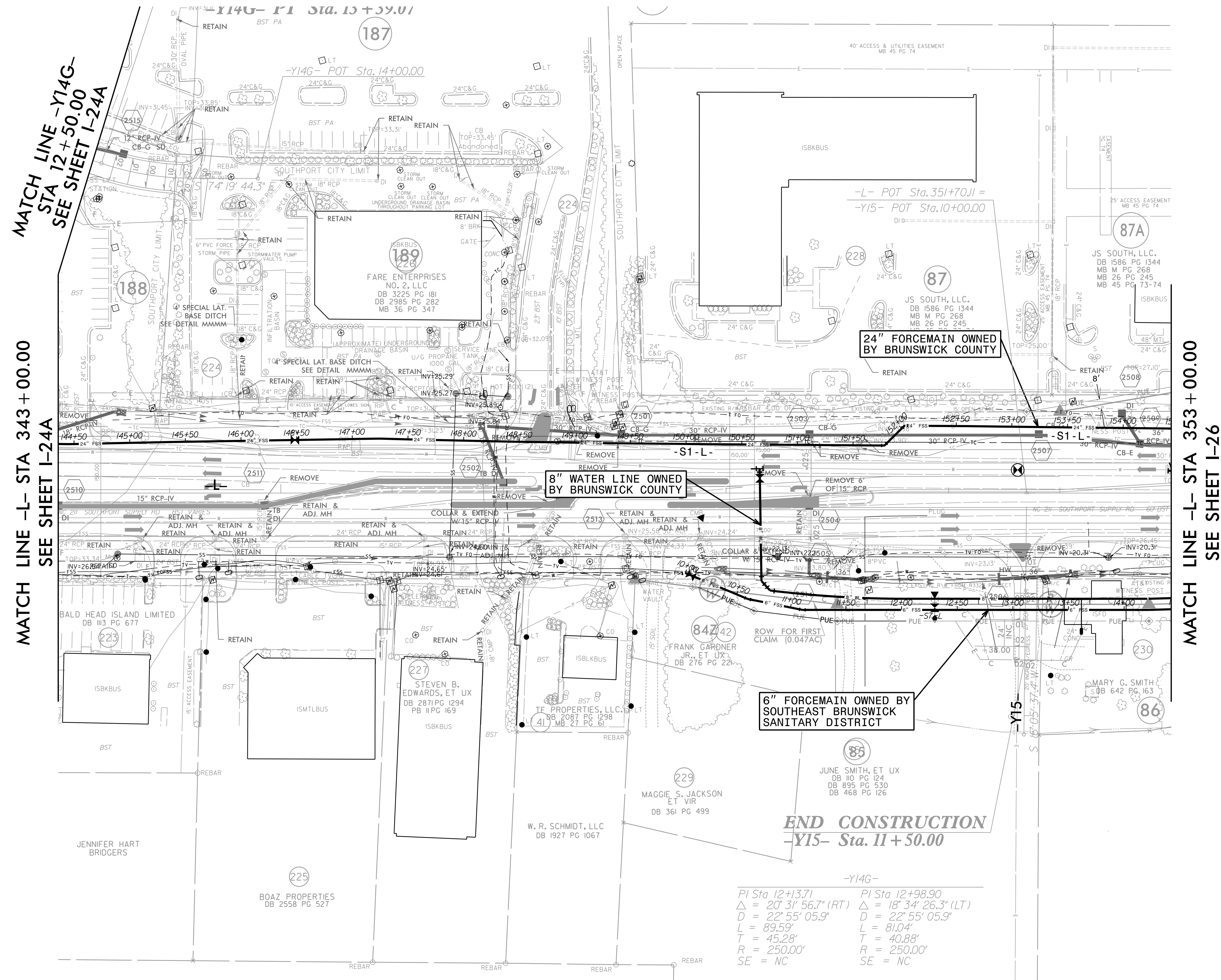

MATCH LINE -Y14G-
STA 12+50.00
SEE SHEET I-24A

MATCH LINE -L- STA 343+00.00
SEE SHEET I-24A

MATCH LINE -L- STA 353+00.00
SEE SHEET I-26

24" FORCE MAIN OWNED BY BRUNSWICK COUNTY

8" WATER LINE OWNED BY BRUNSWICK COUNTY

6" FORCE MAIN OWNED BY SOUTHEAST BRUNSWICK SANITARY DISTRICT

END CONSTRUCTION
-Y15- Sta. 11+50.00

-Y14G-
 PI Sta 12+13.71 PI Sta 12+98.90
 $\Delta = 20' 31" 56.7" (RT)$ $\Delta = 18' 34" 26.3" (LT)$
 $D = 22' 55" 05.9"$ $D = 22' 55" 05.9"$
 $L = 89.59'$ $L = 81.04'$
 $T = 45.28'$ $T = 40.88'$
 $R = 250.00'$ $R = 250.00'$
 $SE = NC$ $SE = NC$

NAD 83/NSRS 2007

5/14/99
 neering\UC\2022\Index of UC Sheets\R-5021\ut.rd\25_UC71_psh.dgn

FOR INFORMATION ONLY
SEE UC-26/UC-72 FOR CONSTRUCTION DETAILS

PROJECT REFERENCE NO.	SHEET NO.
R-5021	I-26
DESIGNED BY: JXL	UTILITY CONSTRUCTION PLANS ONLY
DRAWN BY: JXL	
CHECKED BY: BMB	
APPROVED BY: BMB	
REVISED:	
NORTH CAROLINA DEPARTMENT OF TRANSPORTATION	
UTILITIES ENGINEERING SEC. PHONE: (919) 707-6690 FAX: (919) 250-4151	

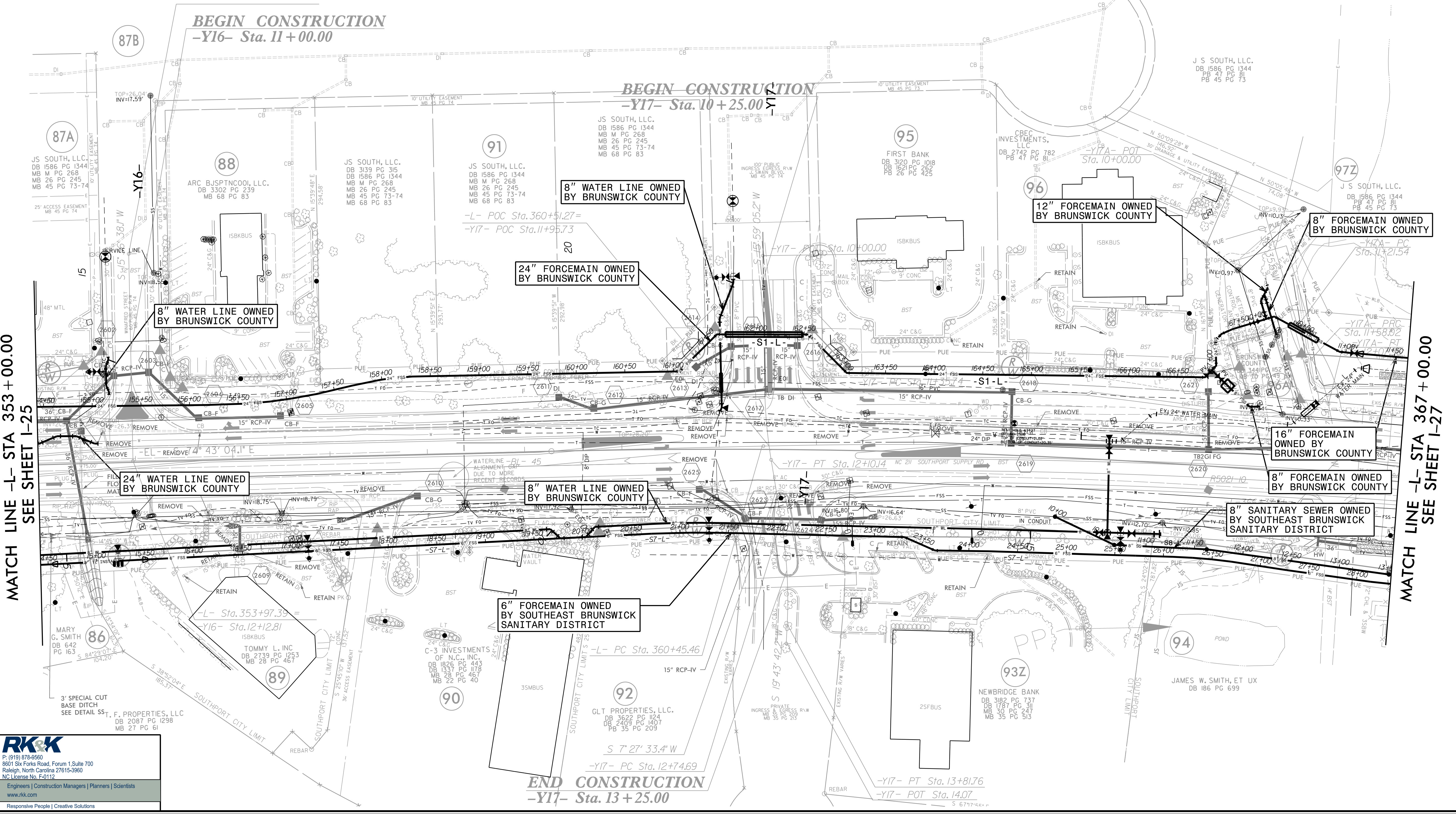
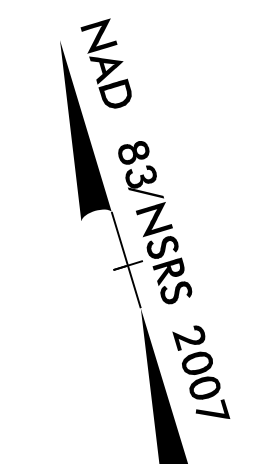

5/14/99

MATCH LINE -L- STA 353 + 00.00
SEE SHEET I-25

MATCH LINE -L- STA 367 + 00.00
SEE SHEET I-27

RK&K
P: (919) 878-9560
8601 Six Forks Road, Forum 1, Suite 700
Raleigh, North Carolina 27615-3960
NC License No. F-0112
Engineers | Construction Managers | Planners | Scientists
www.rk&k.com
Responsive People | Creative Solutions

END CONSTRUCTION
-Y17- Sta. 13 + 25.00

FOR INFORMATION ONLY
SEE UC-27/UC-73 FOR CONSTRUCTION DETAILS

PROJECT REFERENCE NO.	SHEET NO.
R-5021	I-27
DESIGNED BY: JXL	UTILITY CONSTRUCTION PLANS ONLY
DRAWN BY: JXL	
CHECKED BY: BMB	
APPROVED BY: BMB	
REVISED:	
NORTH CAROLINA DEPARTMENT OF TRANSPORTATION	
UTILITIES ENGINEERING SEC. PHONE: (919) 707-6690 FAX: (919) 250-4151	

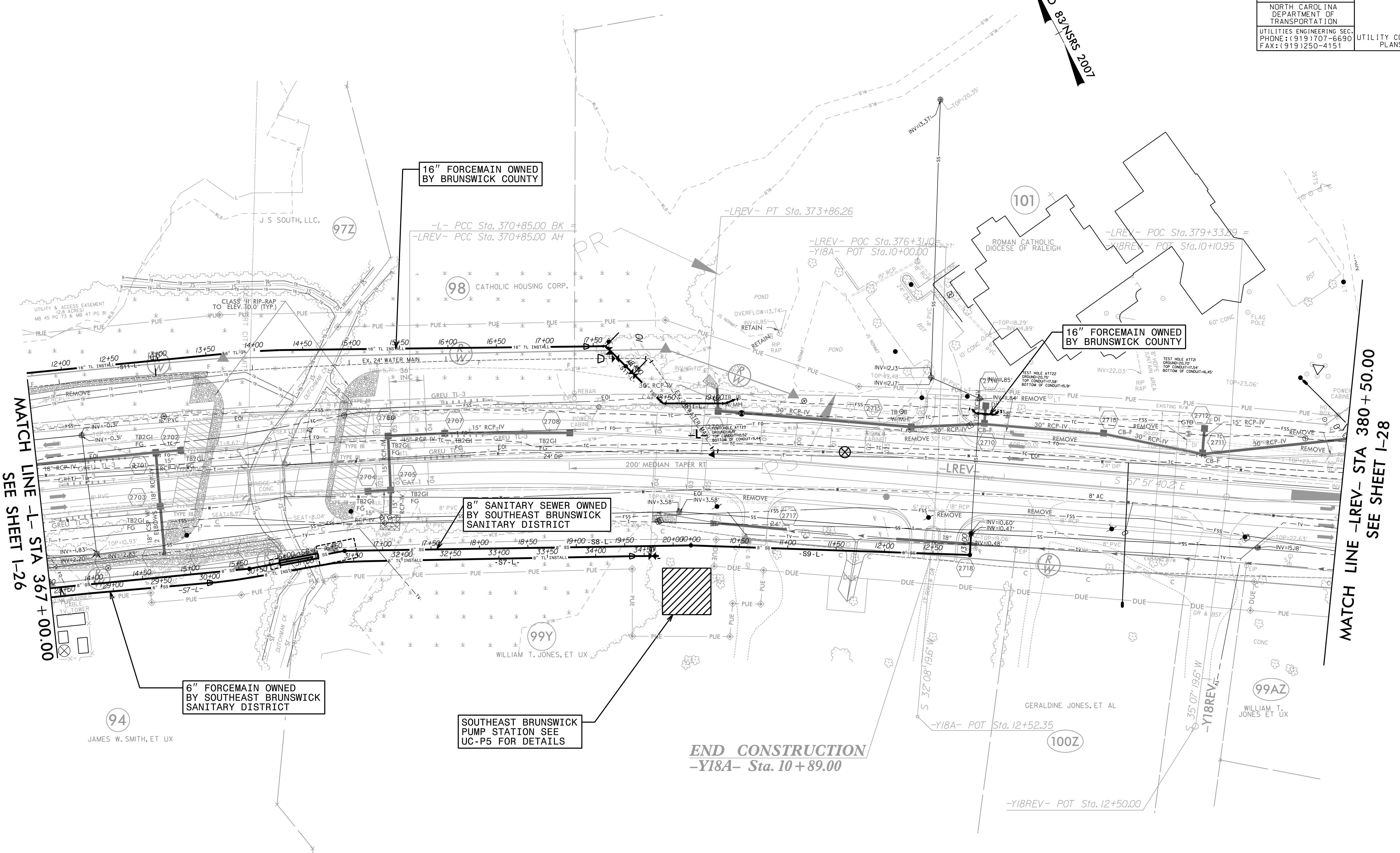
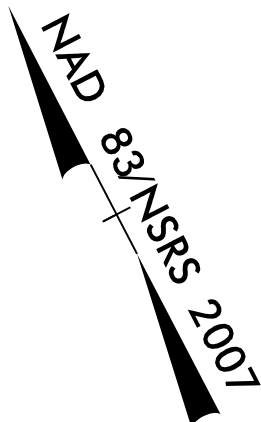

MATCH LINE - STA 367 + 00.00
SEE SHEET I-26

MATCH LINE -LREV- STA 380 + 50.00
SEE SHEET I-28

16" FORCEMAIN OWNED BY BRUNSWICK COUNTY

16" FORCEMAIN OWNED BY BRUNSWICK COUNTY

8" SANITARY SEWER OWNED BY SOUTHEAST BRUNSWICK SANITARY DISTRICT

6" FORCEMAIN OWNED BY SOUTHEAST BRUNSWICK SANITARY DISTRICT

SOUTHEAST BRUNSWICK PUMP STATION SEE UC-P5 FOR DETAILS

END CONSTRUCTION
-Y18A- Sta. 10 + 89.00

5/14/99

C:\Users\ng\UC\62\2022\Index of UC Sheets\I-5021\I-27\UC73_psh.dgn

RK&K
P: (919) 878-9560
8601 Six Forks Road, Forum 1, Suite 700
Raleigh, North Carolina 27615-3960
NC License No. F-0112
Engineers | Construction Managers | Planners | Scientists
www.rk.com
Responsive People | Creative Solutions

FOR INFORMATION ONLY
SEE UC-28/UC-74 FOR CONSTRUCTION DETAILS

PROJECT REFERENCE NO.	SHEET NO.
R-5021	I-28
DESIGNED BY: JXL	UTILITY CONSTRUCTION PLANS ONLY
DRAWN BY: JXL	
CHECKED BY: BMB	
APPROVED BY: BMB	
REVISED:	
NORTH CAROLINA DEPARTMENT OF TRANSPORTATION	
UTILITIES ENGINEERING SEC. PHONE: (919) 707-6690 FAX: (919) 250-4151	

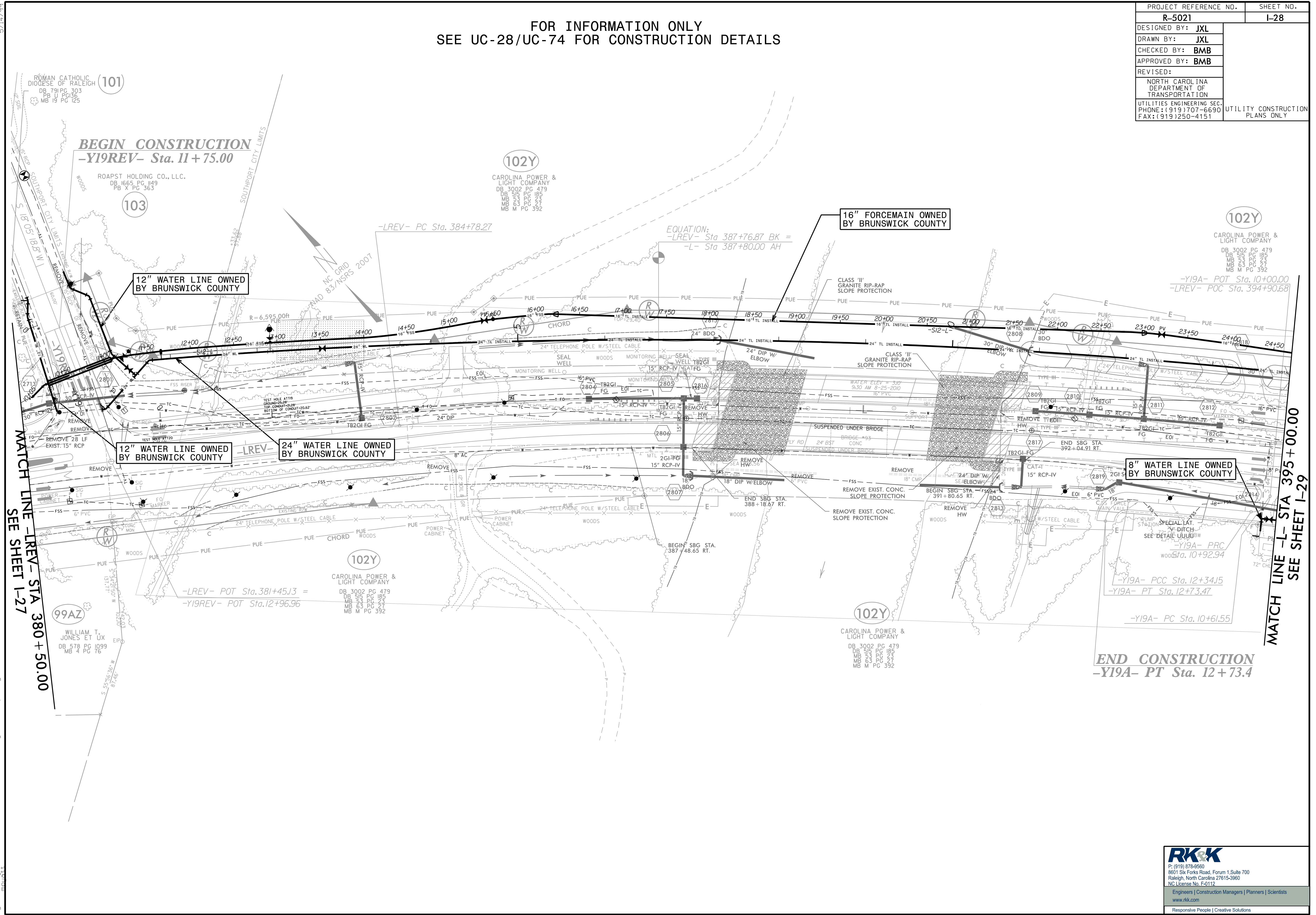

BEGIN CONSTRUCTION
-Y19REV- Sta. 11+75.00

12" WATER LINE OWNED
BY BRUNSWICK COUNTY

12" WATER LINE OWNED
BY BRUNSWICK COUNTY

24" WATER LINE OWNED
BY BRUNSWICK COUNTY

16" FORCEMAIN OWNED
BY BRUNSWICK COUNTY

8" WATER LINE OWNED
BY BRUNSWICK COUNTY

END CONSTRUCTION
-Y19A- PT Sta. 12+73.47

5/14/99
meer.ng\UC\622022\Index of UC Sheets\R-5021\ut.rdy\28_UC74_psh.dgn

RRK
P: (919) 878-9560
8601 Six Forks Road, Forum 1, Suite 700
Raleigh, North Carolina 27615-3960
NC License No. F-0112
Engineers | Construction Managers | Planners | Scientists
www.rrk.com
Responsive People | Creative Solutions

FOR INFORMATION ONLY
SEE UC-29/UC-75 FOR CONSTRUCTION DETAILS

NAD 83/NSRS 2007

PROJECT REFERENCE NO.	SHEET NO.
R-5021	I-29
DESIGNED BY: JXL	
DRAWN BY: JXL	
CHECKED BY: BMB	
APPROVED BY: BMB	
REVISED:	
NORTH CAROLINA DEPARTMENT OF TRANSPORTATION	
UTILITIES ENGINEERING SECTION (919) 707-6690 FAX: (919) 250-4151	
	UTILITY CONSTRUCTION PLANS ONLY

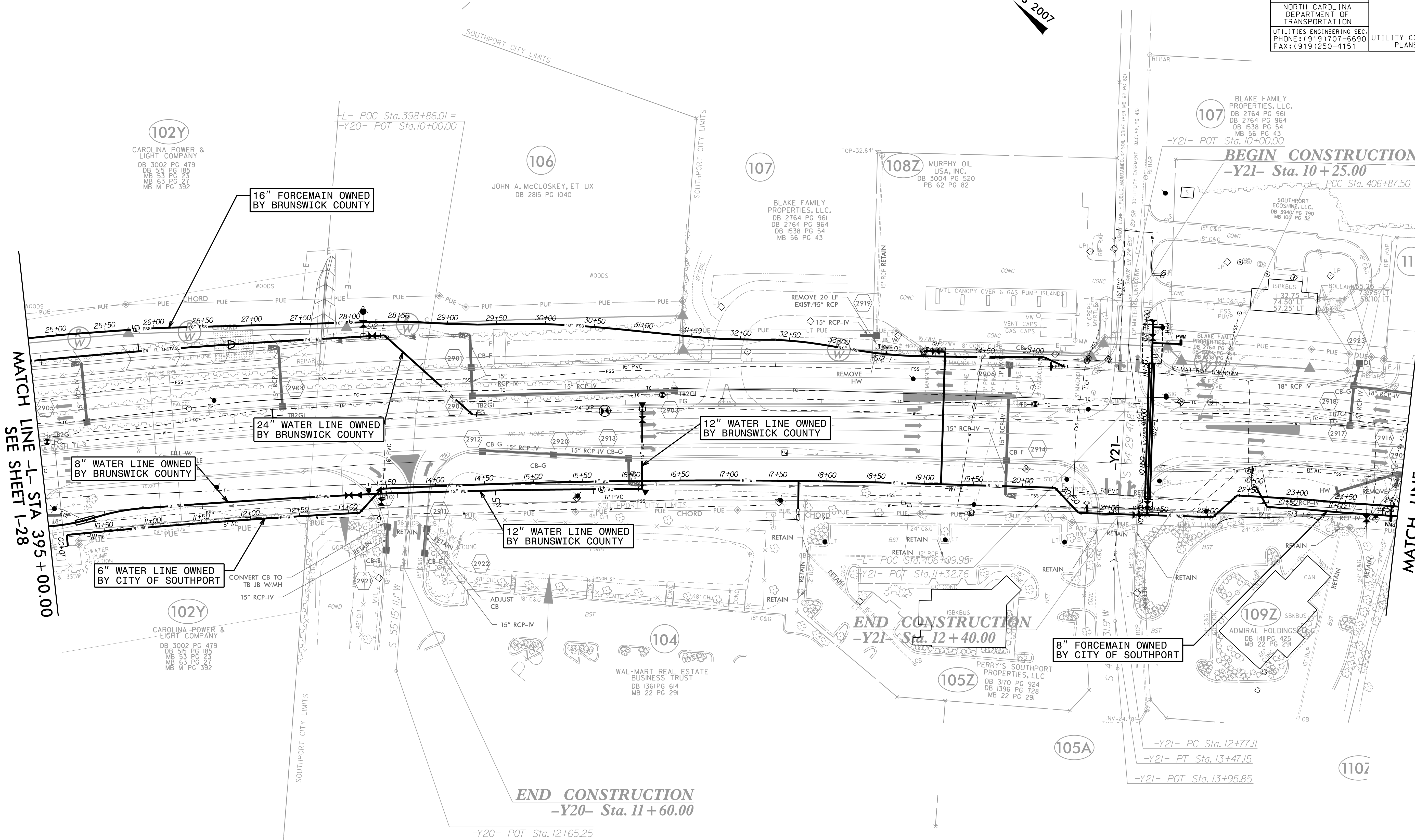

MATCH LINE -L- STA 395 + 00.00
SEE SHEET I-28

MATCH LINE -L- STA 409 + 00.00
SEE SHEET I-30

102Y
CAROLINA POWER & LIGHT COMPANY
DB 3002 PG 479
MB 515 PG 185
MB 533 PG 237
MB 551 PG 277
MB M PG 392

106
JOHN A. McCLOSKEY, ET UX
DB 2815 PG 1040

107
BLAKE FAMILY PROPERTIES, LLC.
DB 2764 PG 961
DB 2764 PG 964
DB 1538 PG 54
MB 56 PG 43

108Z
MURPHY OIL USA, INC.
DB 3004 PG 520
PB 62 PG 82

107
BLAKE FAMILY PROPERTIES, LLC.
DB 2764 PG 961
DB 2764 PG 964
DB 1538 PG 54
MB 56 PG 43

BEGIN CONSTRUCTION
-Y21- Sta. 10 + 25.00
-L- PCC Sta. 406+87.50

8" WATER LINE OWNED BY BRUNSWICK COUNTY

24" WATER LINE OWNED BY BRUNSWICK COUNTY

12" WATER LINE OWNED BY BRUNSWICK COUNTY

12" WATER LINE OWNED BY BRUNSWICK COUNTY

6" WATER LINE OWNED BY CITY OF SOUTHPORT

8" FORCEMAIN OWNED BY CITY OF SOUTHPORT

102Y
CAROLINA POWER & LIGHT COMPANY
DB 3002 PG 479
MB 515 PG 185
MB 533 PG 237
MB 551 PG 277
MB M PG 392

104
WAL-MART REAL ESTATE BUSINESS TRUST
DB 1361 PG 614
MB 22 PG 291

105Z
PERRY'S SOUTHPORT PROPERTIES, LLC
DB 3170 PG 924
DB 1396 PG 728
MB 22 PG 291

109Z
ADMIRAL HOLDINGS
DB 1411 PG 425
MB 22 PG 291

END CONSTRUCTION
-Y20- Sta. 11 + 60.00

END CONSTRUCTION
-Y21- Sta. 12 + 40.00

5/14/99

meer.rg\UC75\Index of UC Sheets\R-5021\rdy29_UC75.psh.dgn

FOR INFORMATION ONLY
SEE UC-30/UC-76 FOR CONSTRUCTION DETAILS

PROJECT REFERENCE NO.	SHEET NO.
R-5021	I-30
DESIGNED BY: JXL	
DRAWN BY: JXL	
CHECKED BY: BMB	
APPROVED BY: BMB	
REVISED:	
NORTH CAROLINA DEPARTMENT OF TRANSPORTATION	
UTILITIES ENGINEERING SEC. PHONE: (919) 707-6690 FAX: (919) 250-4151	UTILITY CONSTRUCTION PLANS ONLY

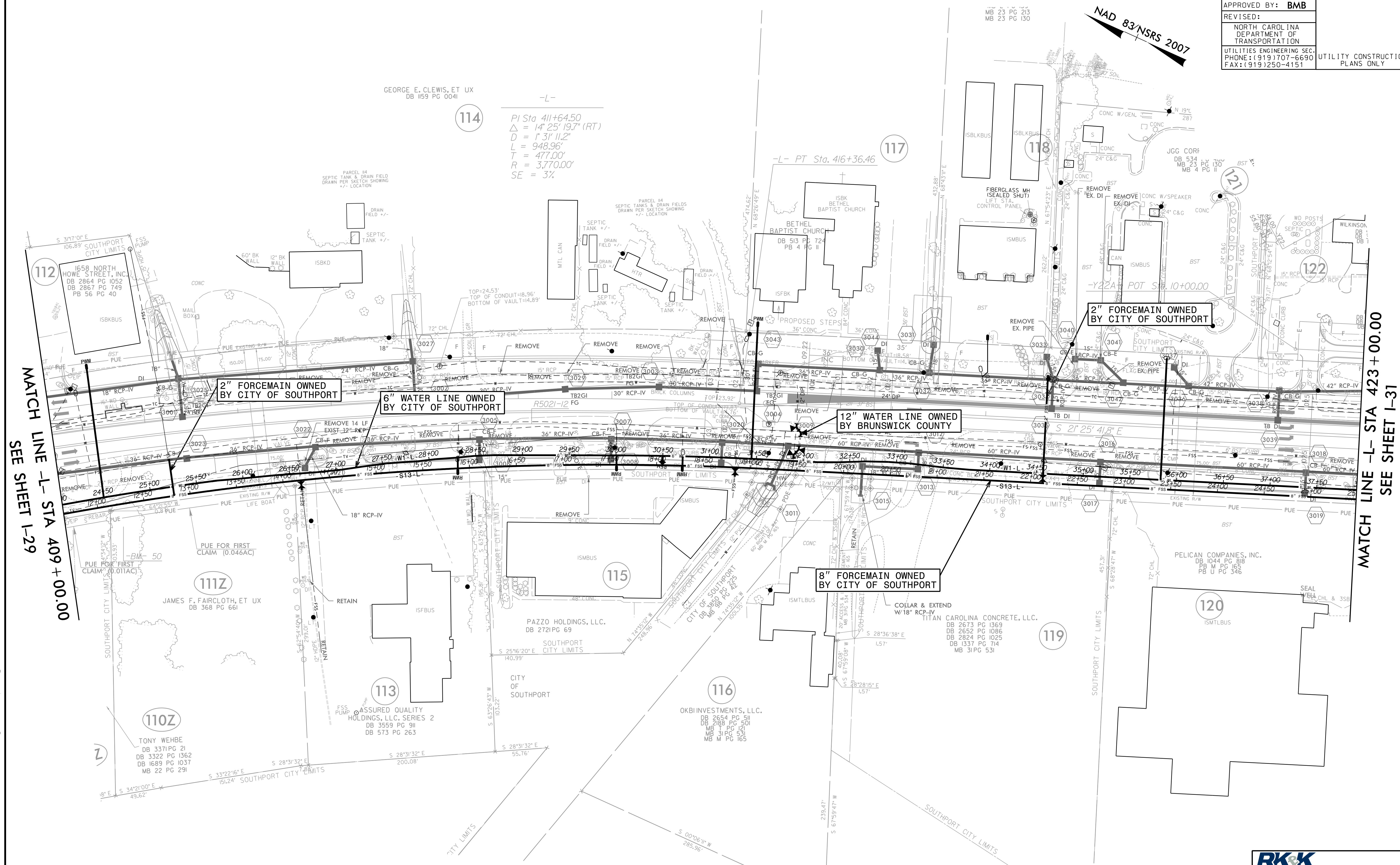

MATCH LINE -L- STA 409 + 00.00
SEE SHEET I-29

MATCH LINE -L- STA 423 + 00.00
SEE SHEET I-31

GEORGE E. CLEWIS, ET UX
DB 1159 PG 0041

114
-L-
PI Sta 411+64.50
 $\Delta = 14' 25'' 19.7'' (RT)$
 $D = 1' 31'' 11.2''$
 $L = 948.96'$
 $T = 477.00'$
 $R = 3,770.00'$
 $SE = 3\%$

-L- PT Sta. 416+36.46

NAD 83/NSRS 2007

5/14/99
C:\Users\jxl\Documents\Projects\5021\Index of UC Sheets\I-5021\I-30\UC76.psh.dgn

RK&K
P: (919) 978-9550
8601 Six Forks Road, Forum 1, Suite 700
Raleigh, North Carolina 27615-3960
NC License No. F-0112
Engineers | Construction Managers | Planners | Scientists
www.rkk.com
Responsive People | Creative Solutions

FOR INFORMATION ONLY
SEE UC-31/UC-77 FOR CONSTRUCTION DETAILS

NAD 83/NSRS 2007

PROJECT REFERENCE NO.	SHEET NO.
R-5021	I-31
DESIGNED BY: JXL	UTILITY CONSTRUCTION PLANS ONLY
DRAWN BY: JXL	
CHECKED BY: BMB	
APPROVED BY: BMB	
REVISED:	
NORTH CAROLINA DEPARTMENT OF TRANSPORTATION	
UTILITIES ENGINEERING SECTION PHONE: (919) 707-6690 FAX: (919) 250-4151	

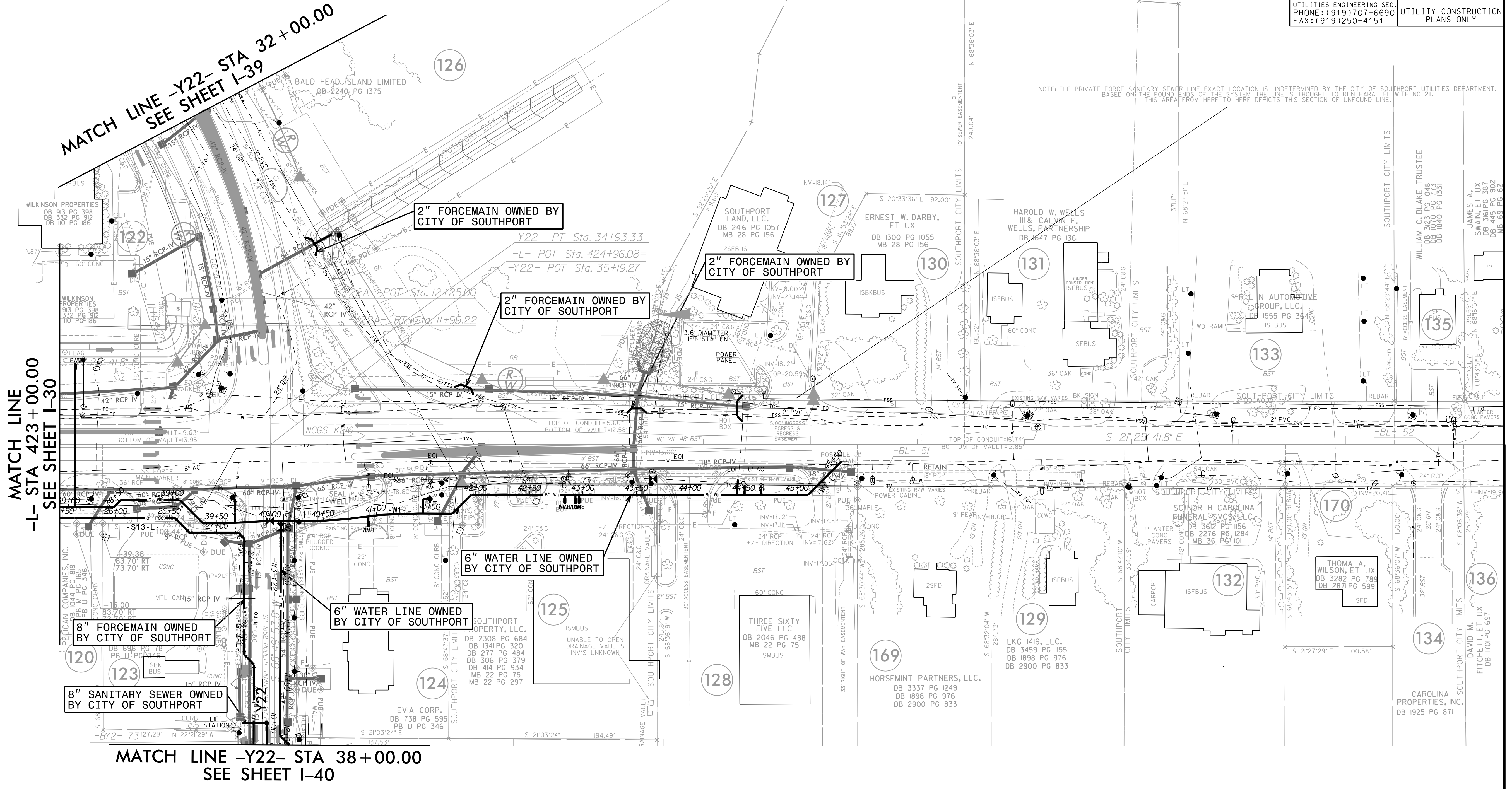

MATCH LINE
-L- STA 423+00.00
SEE SHEET I-30

MATCH LINE -Y22- STA 32+00.00
SEE SHEET I-39

MATCH LINE -Y22- STA 38+00.00
SEE SHEET I-40

5/14/99
Index of UC Sheets\R-5021-ut-rdy31-UC77-ps.h.dgn

PROJECT REFERENCE NO.	SHEET NO.
R-5021	I-32
DESIGNED BY: JXL	UTILITY CONSTRUCTION PLANS ONLY
DRAWN BY: JXL	
CHECKED BY: BMB	
APPROVED BY: BMB	
REVISER:	
NORTH CAROLINA DEPARTMENT OF TRANSPORTATION	
UTILITIES ENGINEERING SEC. PHONE: (919) 707-6690 FAX: (919) 250-4151	

FOR INFORMATION ONLY
SEE UC-32 FOR CONSTRUCTION DETAILS

NAD 83/NSRS 2007

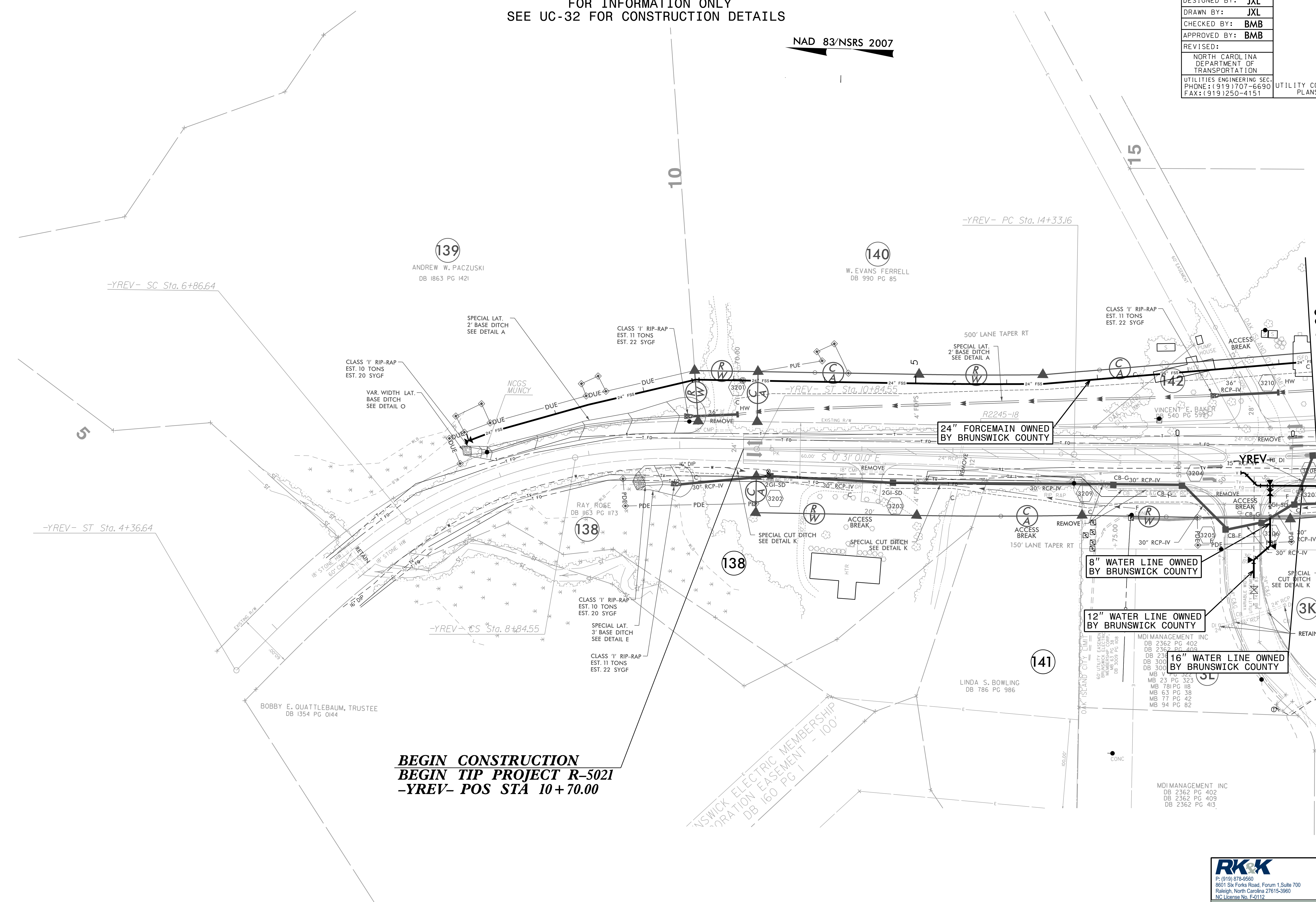

MATCH LINE -YREV- STA 17+00.00
SEE SHEET I-33

BEGIN CONSTRUCTION
BEGIN TIP PROJECT R-5021
-YREV- POS STA 10+70.00

RK&K
P: (919) 878-9560
8601 Six Forks Road, Forum 1, Suite 700
Raleigh, North Carolina 27615-3960
NC License No. F-0112

Engineers | Construction Managers | Planners | Scientists
www.rkk.com
Responsive People | Creative Solutions

5/14/99
neer_rg\UC\622022\Index of UC Sheets\R-5021\ut_rdy32_U030.psh.dgn

PROJECT REFERENCE NO.	SHEET NO.
R-5021	I-33
DESIGNED BY: JXL	UTILITY CONSTRUCTION PLANS ONLY
DRAWN BY: JXL	
CHECKED BY: BMB	
APPROVED BY: BMB	
REVISED:	
NORTH CAROLINA DEPARTMENT OF TRANSPORTATION	
UTILITIES ENGINEERING SEC. PHONE: (919) 707-6690 FAX: (919) 250-4151	

FOR INFORMATION ONLY
SEE UC-33 FOR CONSTRUCTION DETAILS

NAD 83/NSRS 2007

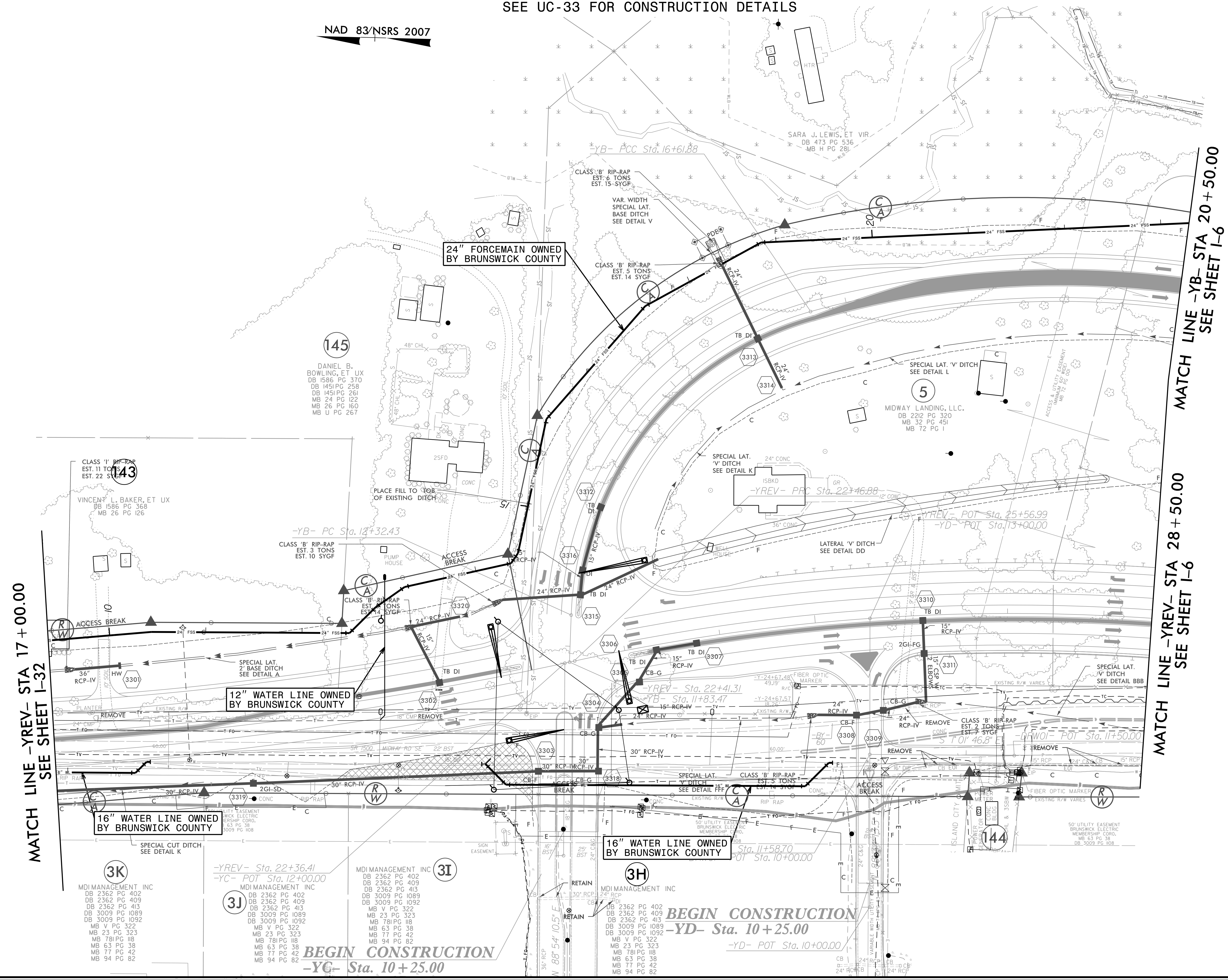

MATCH LINE -YREV- STA 17+00.00
SEE SHEET I-32

MATCH LINE -YB- STA 20+50.00
SEE SHEET I-6

MATCH LINE -YREV- STA 28+50.00
SEE SHEET I-6

12" WATER LINE OWNED BY BRUNSWICK COUNTY

24" FORCEMAIN OWNED BY BRUNSWICK COUNTY

16" WATER LINE OWNED BY BRUNSWICK COUNTY

16" WATER LINE OWNED BY BRUNSWICK COUNTY

3J
-YREV- Sta. 22+36.41
-YC- POT Sta. 12+00.00
MDI MANAGEMENT INC
DB 2362 PG 402
DB 2362 PG 409
DB 2362 PG 413
DB 3009 PG 1089
DB 3009 PG 1092
MB V PG 322
MB 23 PG 323
MB 781 PG 118
MB 63 PG 38
MB 77 PG 42
MB 94 PG 82

3I
MDI MANAGEMENT INC
DB 2362 PG 402
DB 2362 PG 409
DB 2362 PG 413
DB 3009 PG 1089
DB 3009 PG 1092
MB V PG 322
MB 23 PG 323
MB 781 PG 118
MB 63 PG 38
MB 77 PG 42
MB 94 PG 82

3H
MDI MANAGEMENT INC
DB 2362 PG 402
DB 2362 PG 409
DB 2362 PG 413
DB 3009 PG 1089
DB 3009 PG 1092
MB V PG 322
MB 23 PG 323
MB 781 PG 118
MB 63 PG 38
MB 77 PG 42
MB 94 PG 82

BEGIN CONSTRUCTION
-YC- Sta. 10+25.00

BEGIN CONSTRUCTION
-YD- Sta. 10+25.00
-YD- POT Sta. 10+00.00

RK&K
 P: (919) 878-9560
 8601 Six Forks Road, Forum 1, Suite 700
 Raleigh, North Carolina 27615-3960
 NC License No. F-0112
 Engineers | Construction Managers | Planners | Scientists
 www.rk.com
 Responsive People | Creative Solutions

5/14/99
Index of UC Sheets R-5021-ut-rdy33-0031.psh.dgn
2/2022

FOR INFORMATION ONLY
SEE UC-36 FOR CONSTRUCTION DETAILS

NAD 83/NSRS 2007

PROJECT REFERENCE NO.	SHEET NO.
R-5021	I-38
DESIGNED BY: JXL	
DRAWN BY: JXL	
CHECKED BY: BMB	
APPROVED BY: BMB	
REVISED:	
NORTH CAROLINA DEPARTMENT OF TRANSPORTATION	
UTILITIES ENGINEERING SEC. PHONE: (919) 707-6690 FAX: (919) 250-4151	UTILITY CONSTRUCTION PLANS ONLY

5/14/99
C:\Users\jxl\Documents\Projects\5021\UC_Sheets\UC-36\Index of UC_Sheets\R-5021-ut.rdy\38_U036_psh.dgn

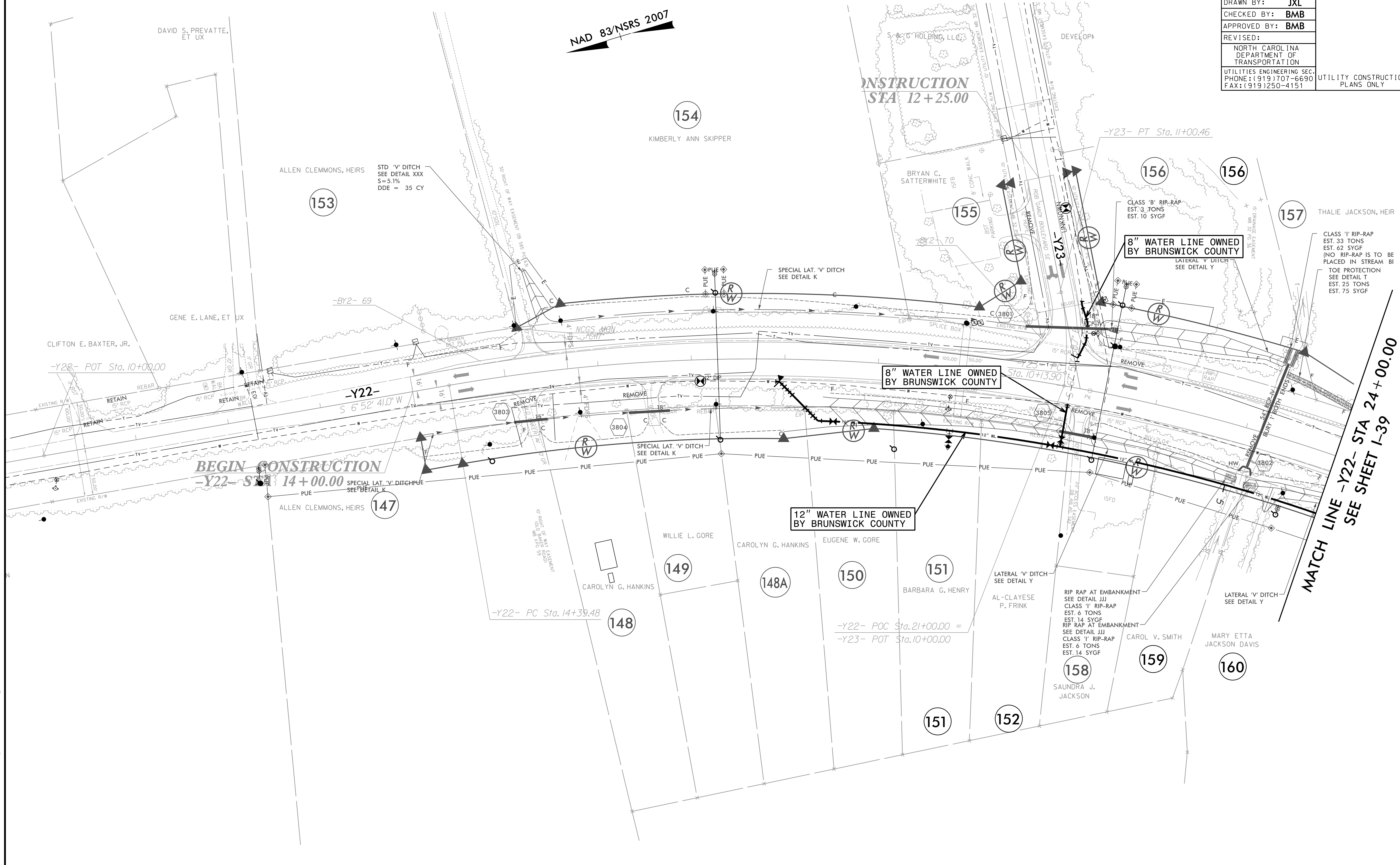

BEGIN CONSTRUCTION
-Y22- STA 14+00.00

CONSTRUCTION
STA 12+25.00

MATCH LINE
-Y22- STA 24+00.00
SEE SHEET I-39

RK&K
P: (919) 878-9560
8601 Six Forks Road, Forum 1, Suite 700
Raleigh, North Carolina 27615-3960
NC License No. F-0112
Engineers | Construction Managers | Planners | Scientists
www.rkk.com
Responsive People | Creative Solutions

FOR INFORMATION ONLY
SEE UC-36 FOR CONSTRUCTION DETAILS

PROJECT REFERENCE NO.	SHEET NO.
R-5021	I-39
DESIGNED BY: JXL	
DRAWN BY: JXL	
CHECKED BY: BMB	
APPROVED BY: BMB	
REVISED:	
NORTH CAROLINA DEPARTMENT OF TRANSPORTATION	
UTILITIES ENGINEERING SEC. PHONE: (919) 707-6690 FAX: (919) 250-4151	UTILITY CONSTRUCTION PLANS ONLY

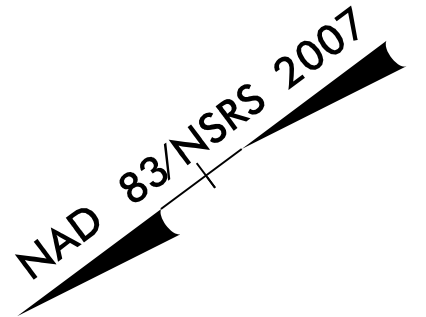

MATCH LINE -Y22- STA 24+00.00
SEE SHEET I-38

MATCH LINE -Y22- STA 32+00.00
SEE SHEET I-31

END CONSTRUCTION
-Y24- Sta. 12+81.87

12" WATER LINE OWNED BY BRUNSWICK COUNTY

5/14/99
C:\Users\jxl\Documents\Projects\5021\Index of UC Sheets\R-5021-ut-rdy39_U037_psh.dgn
2/2/2022
C:\Users\jxl\Documents\Projects\5021\Index of UC Sheets\R-5021-ut-rdy39_U037_psh.dgn

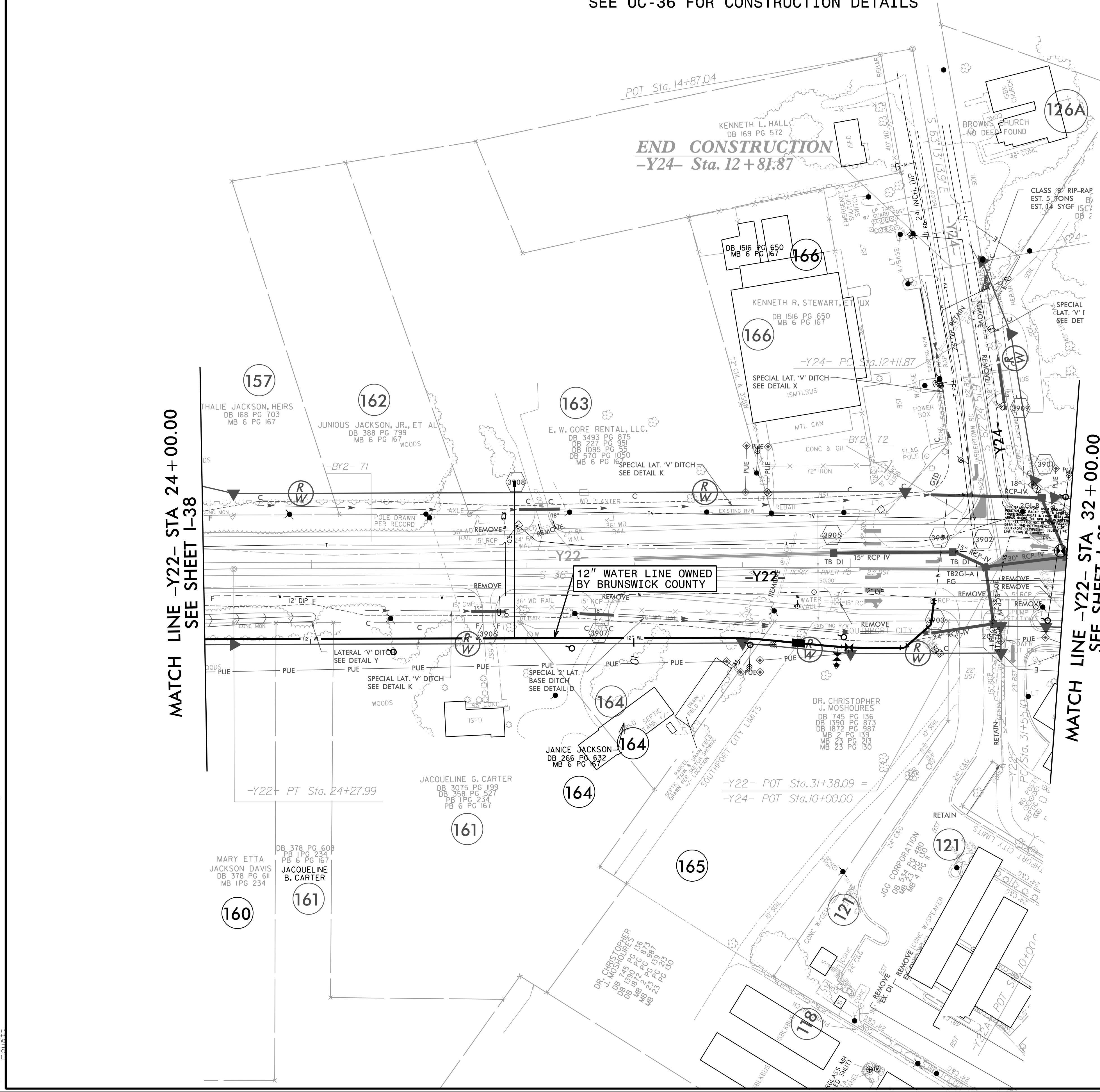

P: (919) 878-9560
 8601 Six Forks Road, Forum 1, Suite 700
 Raleigh, North Carolina 27615-3960
 NC License No. F-0112
 Engineers | Construction Managers | Planners | Scientists
 www.rkk.com
 Responsive People | Creative Solutions

FOR INFORMATION ONLY
SEE UC-37/UC-78 FOR CONSTRUCTION DETAILS

PROJECT REFERENCE NO.	SHEET NO.
R-5021	I-40
DESIGNED BY: JXL	
DRAWN BY: JXL	
CHECKED BY: BMB	
APPROVED BY: BMB	
REVISED:	
NORTH CAROLINA DEPARTMENT OF TRANSPORTATION	
UTILITIES ENGINEERING SEC. PHONE: (919) 707-6690 FAX: (919) 250-4151	UTILITY CONSTRUCTION PLANS ONLY

NAD 83 NSRS 2007

MATCH LINE -Y22- STA 38+00.00
SEE SHEET I-31

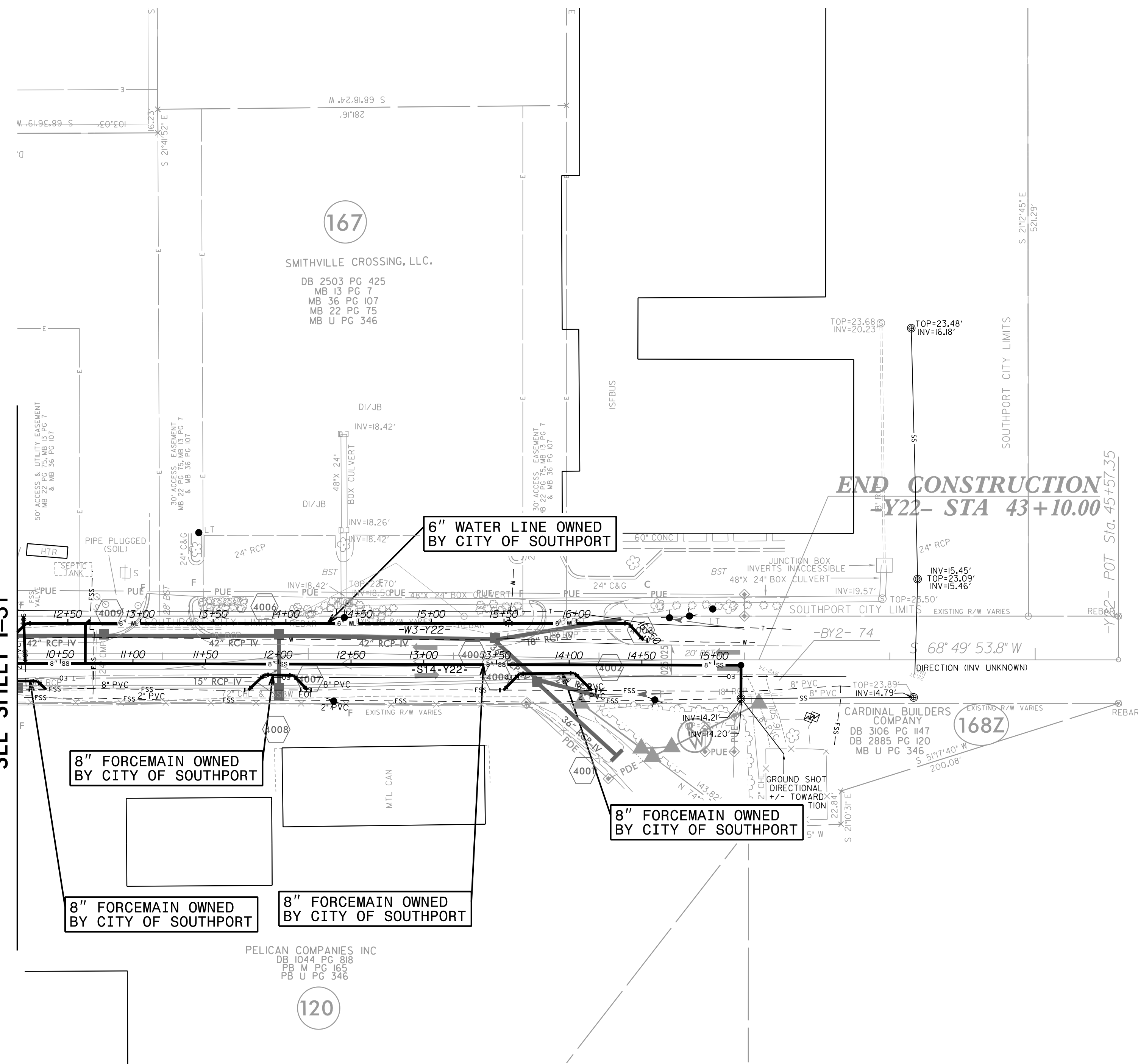

END CONSTRUCTION
-Y22- STA 43+10.00

5/14/99

meering\UC62\2022\Index of UC Sheets\Pr-5021-ut.rdy\40_UC78_psh.dgn

RKK
 P: (919) 878-9550
 8601 Six Forks Road, Forum 1, Suite 700
 Raleigh, North Carolina 27615-3960
 NC License No. F-0112
 Engineers | Construction Managers | Planners | Scientists
 www.rkk.com
 Responsive People | Creative Solutions