8/17/99

HNTB NORTH CAROLINA, P.C.
343 E. Six Forks Road, Suite 200
Raleigh, North Carolina 27609
NC License No: C-1554

PROJECT REFERENCE NO.	SHEET NO.
R-5021	EC-73/CONST.34A
R/W SHEET NO.	
ROADWAY DESIGN ENGINEER	HYDRAULICS ENGINEER

NAD 83/NSRS 2007

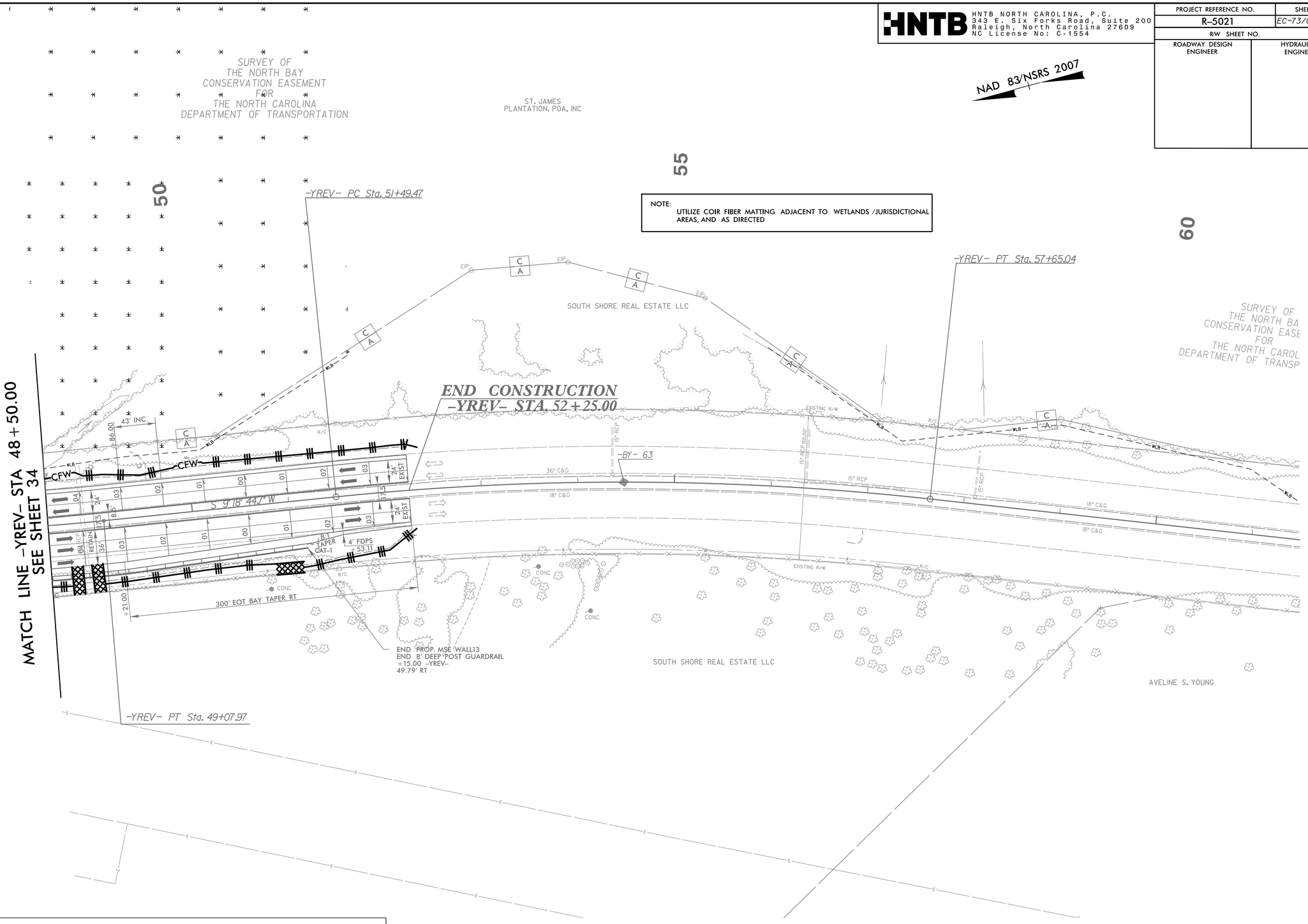

NOTE:
UTILIZE COIR FIBER MATTING ADJACENT TO WETLANDS /JURISDICTIONAL AREAS, AND AS DIRECTED

C A

SPECIAL CONTROL OF ACCESS DESIGNATION

NO REVISIONS SHALL BE MADE TO THE CONTROL OF ACCESS WITHOUT APPROVAL OF NCDOT, FHWA, USEPA, AND NCDENR PER AGREEMENT AND USAGE PER PERMIT CONDITION.

FOR -YREV- PROFILE, SEE SHEET 56
FOR DRAINAGE DETAILS, SEE SHEETS 2D-1 THRU 2D-3
FOR RETAINING WALL PLANS, SEE SHEETS W-_ THRU W-_

11/22/2018
R-5021_EC_PSH34A.dgn
HNTB