5/14/99

Place Matting for Erosion Control
or Coir Fiber Mat, as directed,
on Slope as Work Allows.
–L– Sta. 283+00 to Sta. 297+00 LT
–L– Sta. 283+00 to Sta. 290+50 RT
–L– Sta. 291+30 to Sta. 297+00 RT

NOTE:
UTILIZE COIR FIBER MATTING ADJACENT TO WETLANDS /JURISDICTIONAL AREAS, AND AS DIRECTED

HNTB NORTH CAROLINA, P.C.
343 E. Six Forks Road, Suite 200
Raleigh, North Carolina 27609
NC License No: C-1554

PROJECT REFERENCE NO.	SHEET NO.
R-5021	EC-58/CONST.21
R/W SHEET NO.	
ROADWAY DESIGN ENGINEER	HYDRAULICS ENGINEER

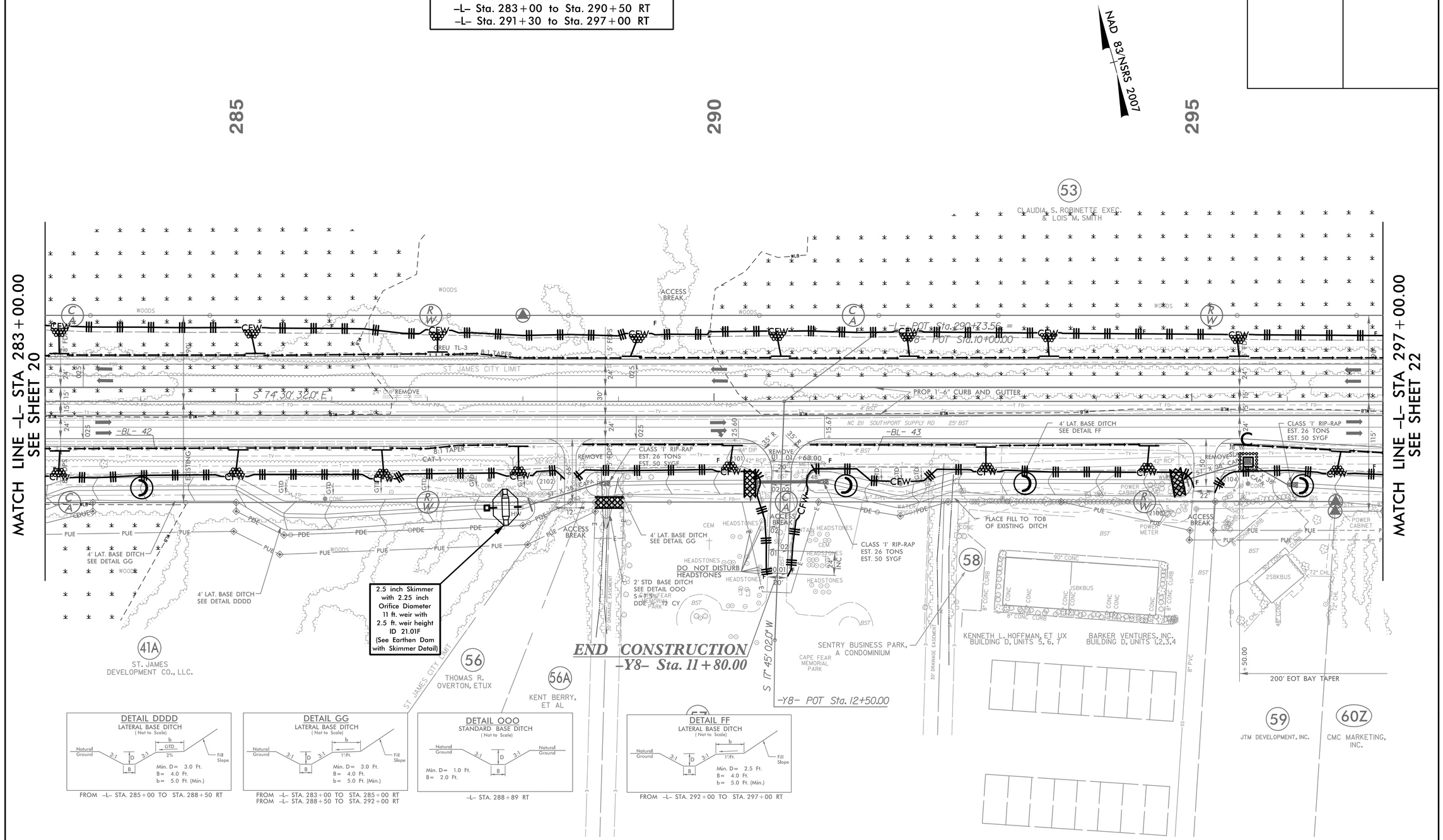

FROM –L– STA. 285+00 TO STA. 288+50 RT

FROM –L– STA. 283+00 TO STA. 285+00 RT
FROM –L– STA. 288+50 TO STA. 292+00 RT

–L– STA. 288+89 RT

FROM –L– STA. 292+00 TO STA. 297+00 RT

11/27/2018
R-5021_EC_PSH21.dgn
HNTB