5/14/99

HNTB NORTH CAROLINA, P.C.
343 E. Six Forks Road, Suite 200
Raleigh, North Carolina 27609
NC License No: C-1554

PROJECT REFERENCE NO.	SHEET NO.
R-5021	EC-5I/CONST.14
R/W SHEET NO.	
ROADWAY DESIGN ENGINEER	HYDRAULICS ENGINEER

NOTE:
UTILIZE COIR FIBER MATTING ADJACENT TO WETLANDS /JURISDICTIONAL AREAS, AND AS DIRECTED

Place Matting for Erosion Control
or Coir Fiber Mat, as directed,
on Slope as Work Allows.
–L– Sta. 185+00 to Sta. 199+00 LT & RT

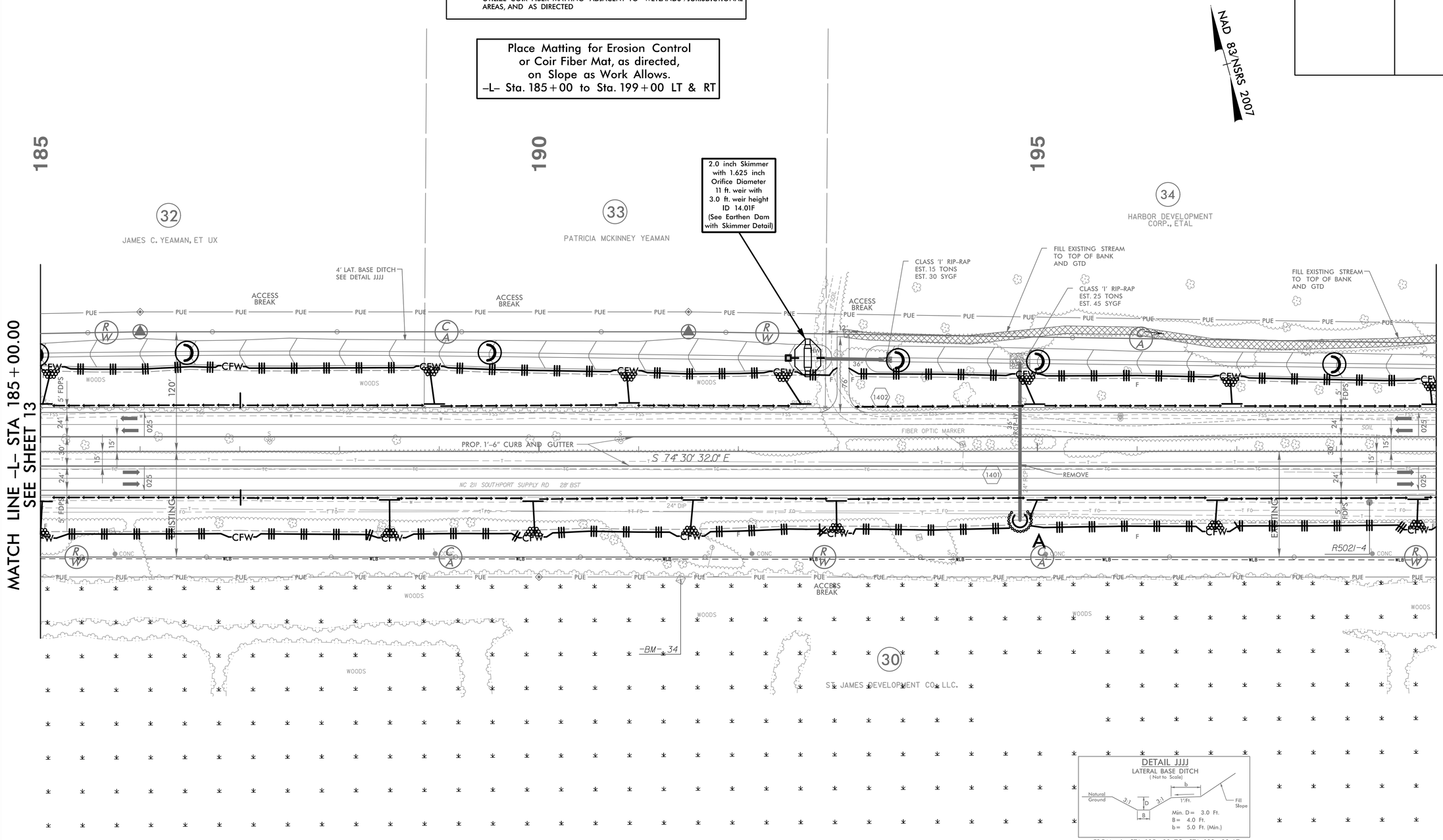

DETAIL JJJJ
LATERAL BASE DITCH
(Not to Scale)

FROM –L– STA. 185+00 TO STA. 199+00 LT

11/21/2008
R5021_EC_PSH14.dgn
HNTB