

6/2/19

REVISIONS

SYTIME  
DODSON  
BURNHAM

-Y24-  
 PI Sta 12+46.70  
 $\Delta = 0^{\circ} 48' 22.1" (LT)$   
 $D = 1^{\circ} 08' 45.3"$   
 $L = 70.35'$   
 $T = 35.17'$   
 $R = 5,000.00'$   
 SE = SEE PLANS

MATCH LINE -Y22- STA 24 + 00.00  
SEE SHEET 38

MATCH LINE -Y22- STA 32 + 00.00  
SEE SHEET 31

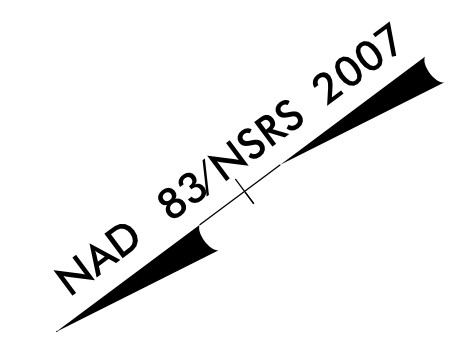
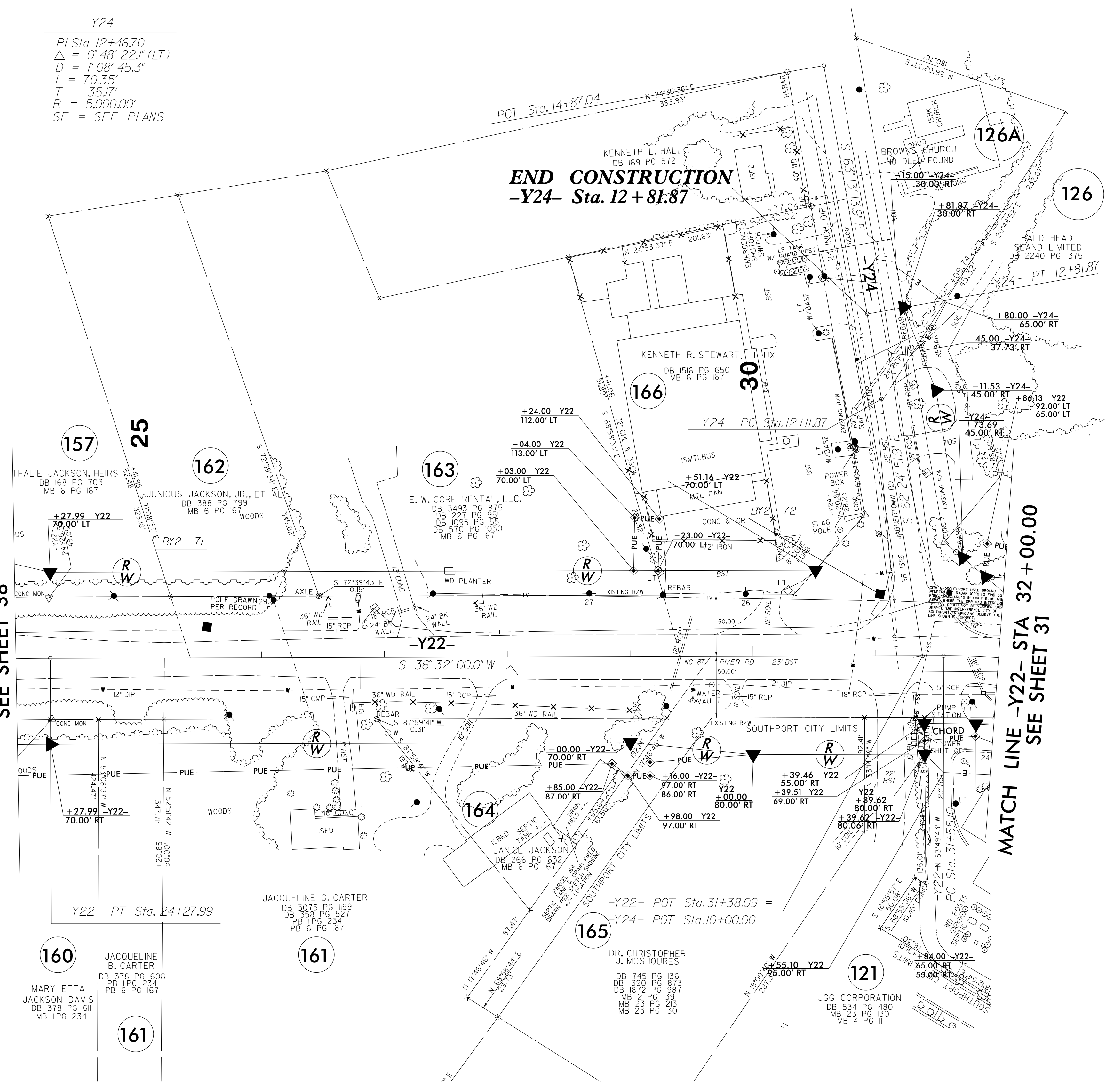

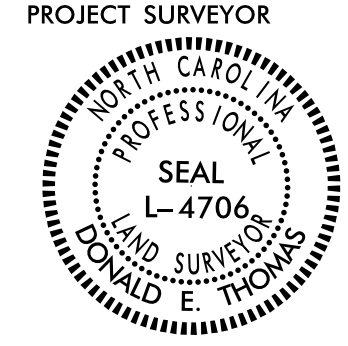
PROJECT REFERENCE NO. R-5021	SHEET NO. RW39
<b>Location and Surveys</b>	
<b>ESP ASSOCIATES, INC.</b> 211 RACINE DRIVE, SUITE 101 WILMINGTON, NC 28403	
PROJECT SURVEYOR  DONALD E. THOMAS	
DOCUMENT NOT CONSIDERED FINAL UNLESS ALL SIGNATURES COMPLETED	

I, Donald E. Thomas, certify that the right of way and permanent easement monumentation for this project shown herein was completed under my direct and responsible charge from an actual survey made under my supervision; that all horizontal closures had a minimum ratio of precision of 1:10,000 (Class A). Field work was performed from 01/09/2020 to 04/24/2020, and all coordinates are based on NAD83/2011. That this survey was performed to meet the requirements of 21NCAC 56.1600 as applicable.

This 24th day of April, 2020.  
 Donald E. Thomas  
 Professional Land Surveyor L-4706

**NOTES:**

1. IF FURTHER INFORMATION REGARDING PROJECT CONTROL IS NEEDED PLEASE CONTACT THE LOCATION AND SURVEYS UNIT.
2. PROJECT CONTROL WAS ESTABLISHED USING GNSS, THE GLOBAL NAVIGATION SATELLITE SYSTEM.
3. RIGHT OF WAY MONUMENTATION ESTABLISHED \_\_\_\_ TO \_\_\_\_.