PROJECT REFERENCE NO.	SHEET NO.
R-5021	RW37

Location and Surveys

ESP ASSOCIATES, INC.
211 RACINE DRIVE, SUITE 101
WILMINGTON, NC 28403

PROJECT SURVEYOR

NORTH CAROLINA PROFESSIONAL SEAL L-4706 LAND SURVEYOR DONALD E. THOMAS

DOCUMENT NOT CONSIDERED FINAL UNLESS ALL SIGNATURES COMPLETED

I , Donald E. Thomas, certify that the right of way and permanent easement monumentation for this project shown herein was completed under my direct and responsible charge from an actual survey made under my supervision; that all horizontal closures had a minimum ratio of precision of 1:10,000 (Class A). Field work was performed from 01/08/2020 to 04/24/2020, and all coordinates are based on NAD83/2011; That this survey was performed to meet the requirements of 21NCAC 56.1600 as applicable.

This 24th day of April , 2020.

DocuSigned by:
Donald E. Thomas
Professional Land Surveyor L-4706

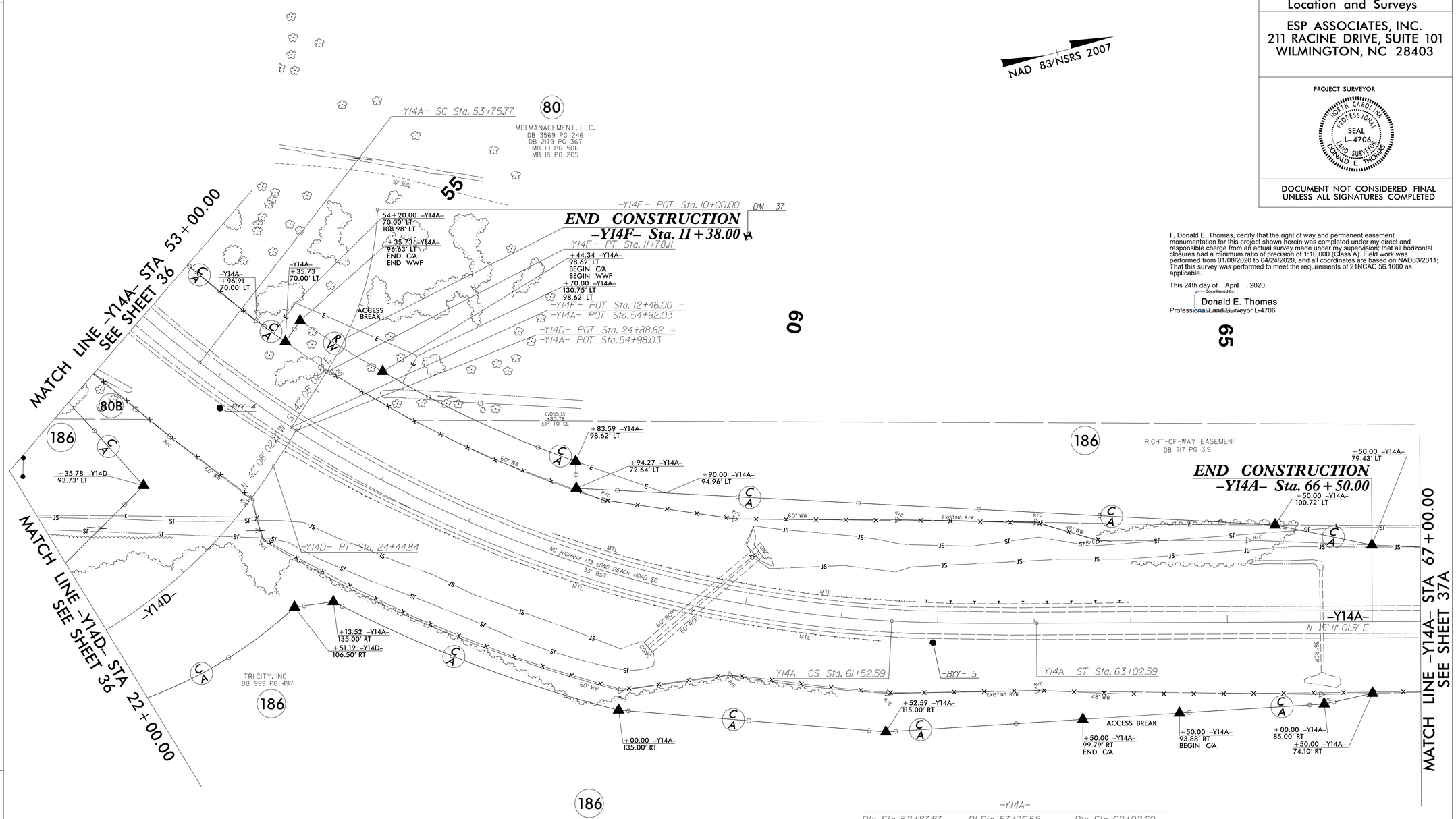

-Y14A-

PIs Sta 52+87.87	PI Sta 57+76.58	PIs Sta 62+02.60
Θs = 5° 54' 47.7"	Δ = 34° 47' 57.5" (LT)	Θs = 3° 21' 35.3"
Ls = 264.00'	D = 4° 28' 47.0"	Ls = 150.00'
LT = 176.10'	L = 776.82'	LT = 100.02'
ST = 88.09'	T = 400.81'	ST = 50.02'
	R = 1,279.00'	
	SE = SEE PLANS	

-Y14D-

PI Sta 22+31.79
Δ = 49° 01' 57.9" (LT)
D = 10° 44' 58.8"
L = 456.13'
T = 243.09'
R = 533.00'
SE = SEE PLANS

-Y14F-

PI Sta 10+91.15
Δ = 30° 00' 52.6" (RT)
D = 16° 51' 06.1"
L = 178.11'
T = 91.15'
R = 340.00'
SE = SEE PLANS

NOTES:

1. IF FURTHER INFORMATION REGARDING PROJECT CONTROL IS NEEDED PLEASE CONTACT THE LOCATION AND SURVEYS UNIT.
2. PROJECT CONTROL WAS ESTABLISHED USING GNSS, THE GLOBAL NAVIGATION SATELLITE SYSTEM.
3. RIGHT OF WAY MONUMENTATION ESTABLISHED _____ TO _____ .

REVISIONS

6/2/99