

6/2/09

-Y14A-  
 Pls Sta 43+21.89    Pl Sta 46+32.50    Pls Sta 49+35.92  
 $\theta_s = 7^\circ 45' 25.1''$      $\Delta = 25^\circ 44' 32.1''$  (RT)     $\theta_s = 7^\circ 45' 25.1''$   
 $L_s = 264.00'$      $D = 5^\circ 52' 35.4''$      $L_s = 264.00'$   
 $LT = 176.17'$      $L = 438.06'$      $LT = 176.17'$   
 $ST = 88.15'$      $T = 222.79'$      $ST = 88.15'$   
 $R = 975.00'$   
 SE = SEE PLANS

-Y14A-  
 Pls Sta 52+87.87    Pl Sta 57+76.58    Pls Sta 62+02.60  
 $\theta_s = 5^\circ 54' 47.7''$      $\Delta = 34^\circ 47' 57.5''$  (LT)     $\theta_s = 3^\circ 21' 35.3''$   
 $L_s = 264.00'$      $D = 4^\circ 28' 47.0''$      $L_s = 150.00'$   
 $LT = 176.10'$      $L = 776.82'$      $LT = 100.02'$   
 $ST = 88.09'$      $T = 400.81'$      $ST = 50.02'$   
 $R = 1,279.00'$   
 SE = SEE PLANS

I, Christopher J. Sawyer, certify that the right of way and permanent easement monumentation for this project shown herein was completed under my direct and responsible charge from an actual survey made under my supervision; that all horizontal closures had a minimum ratio of precision of 1:10,000 (Class A). Field work was performed from August 2021 to September 2021, and all coordinates are based on NAD83/NSRS 2007; That this survey was performed to meet the requirements of 21NCAC 56.1600 as applicable.

This 24 day of Seotember, 2021.

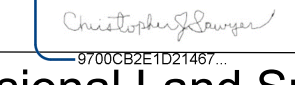
Documented by:  

Professional Land Surveyor L-4526

PROJECT REFERENCE NO.	SHEET NO.
R-5021	RW36-REV
<b>Location and Surveys</b>	
LOCATION AND SURVEYS DIVISION 3 5310 BARBADOS BLVD., SUITE 102 CASTLE HAYNE, NC 28429	
PROJECT SURVEYOR	
	
DOCUMENT NOT CONSIDERED FINAL UNLESS ALL SIGNATURES COMPLETED	

REVISIONS

23-SEP-2021 17:37 P:\Projects\101737\Projects\101737\Working\FW Sheets\210907 revised fw sheets\R-5021.L.S.RW36-REV.dgn  
 C:\Users\mduval\Documents\Projects\101737\Projects\101737\Working\FW Sheets\210907 revised fw sheets\R-5021.L.S.RW36-REV.dgn

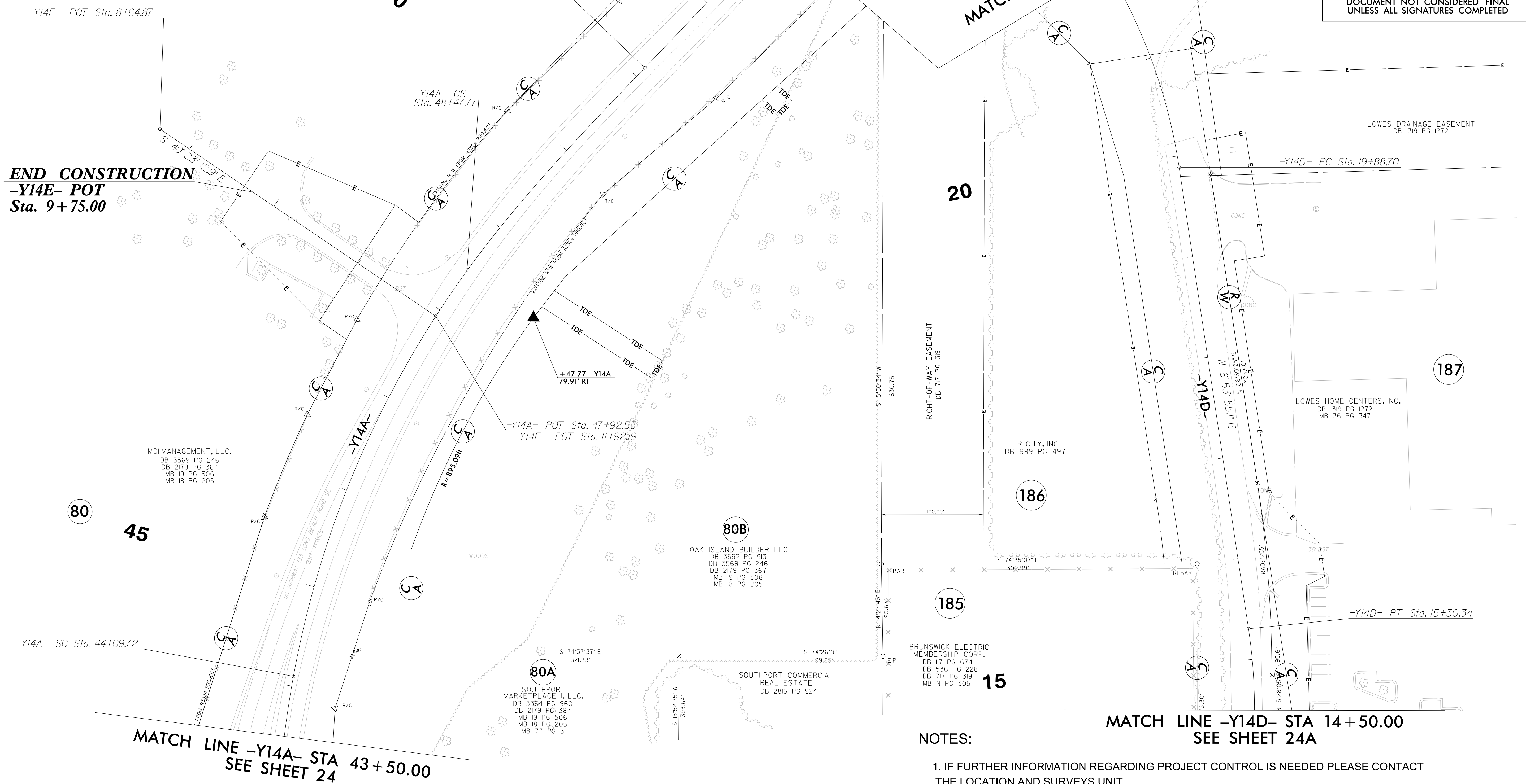

**NOTES:**

1. IF FURTHER INFORMATION REGARDING PROJECT CONTROL IS NEEDED PLEASE CONTACT THE LOCATION AND SURVEYS UNIT.
2. PROJECT CONTROL WAS ESTABLISHED USING GNSS, THE GLOBAL NAVIGATION SATELLITE SYSTEM.
3. RIGHT OF WAY MONUMENTATION ESTABLISHED \_\_\_\_ TO \_\_\_\_.