

GEOTECHNICAL ENGINEER

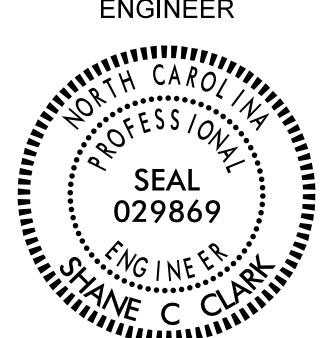

SEAL  
029869  
ENGINEER  
SHANE C. CLARK

ENGINEER

---

DocuSigned by:  
Shane C. Clark 6/2/2021

**DOCUMENT NOT CONSIDERED FINAL  
UNLESS ALL SIGNATURES COMPLETED**

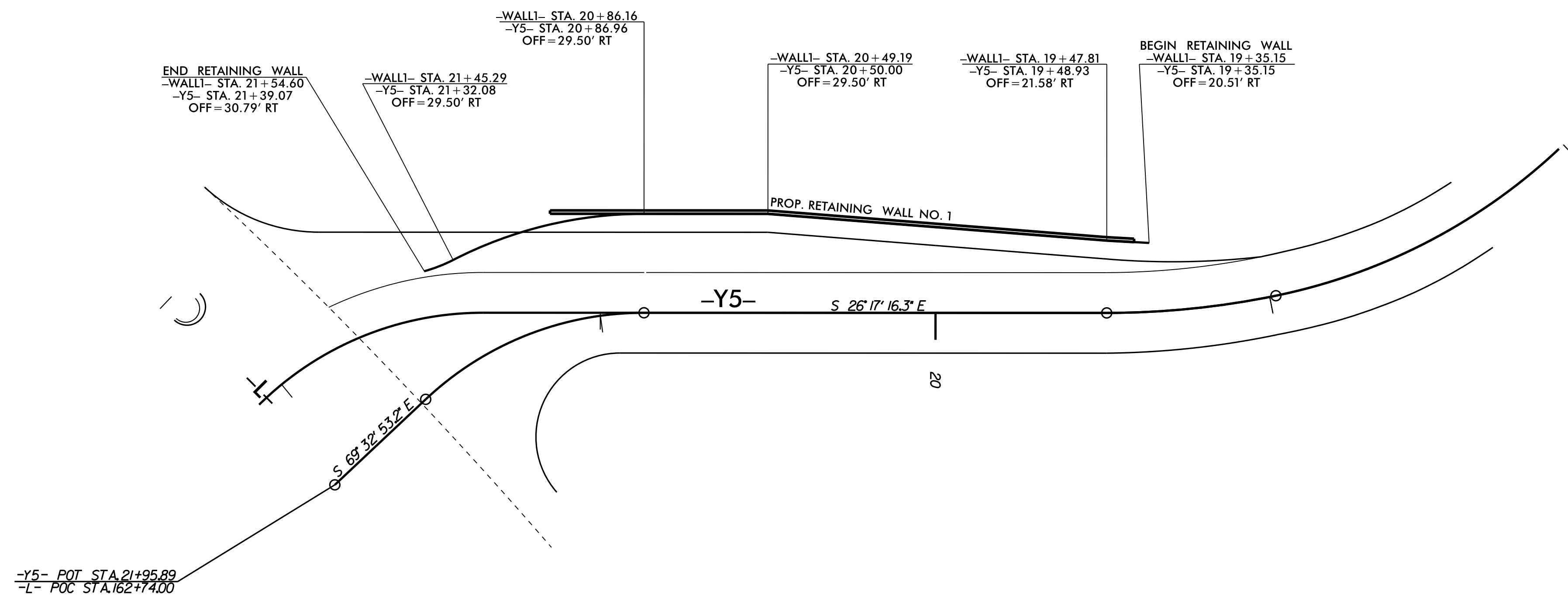

RETAINING WALL QUANTITIES		
RETAINING WALL NO. 1	-WL1-	1955 SQUARE FEET
ARCHITECTURAL SURFACE TREATMENT	-WL1-	1955 SQUARE FEET

NOTE: 2 FEET EMBEEMENT IS INCLUDED IN THE QUANTITIES

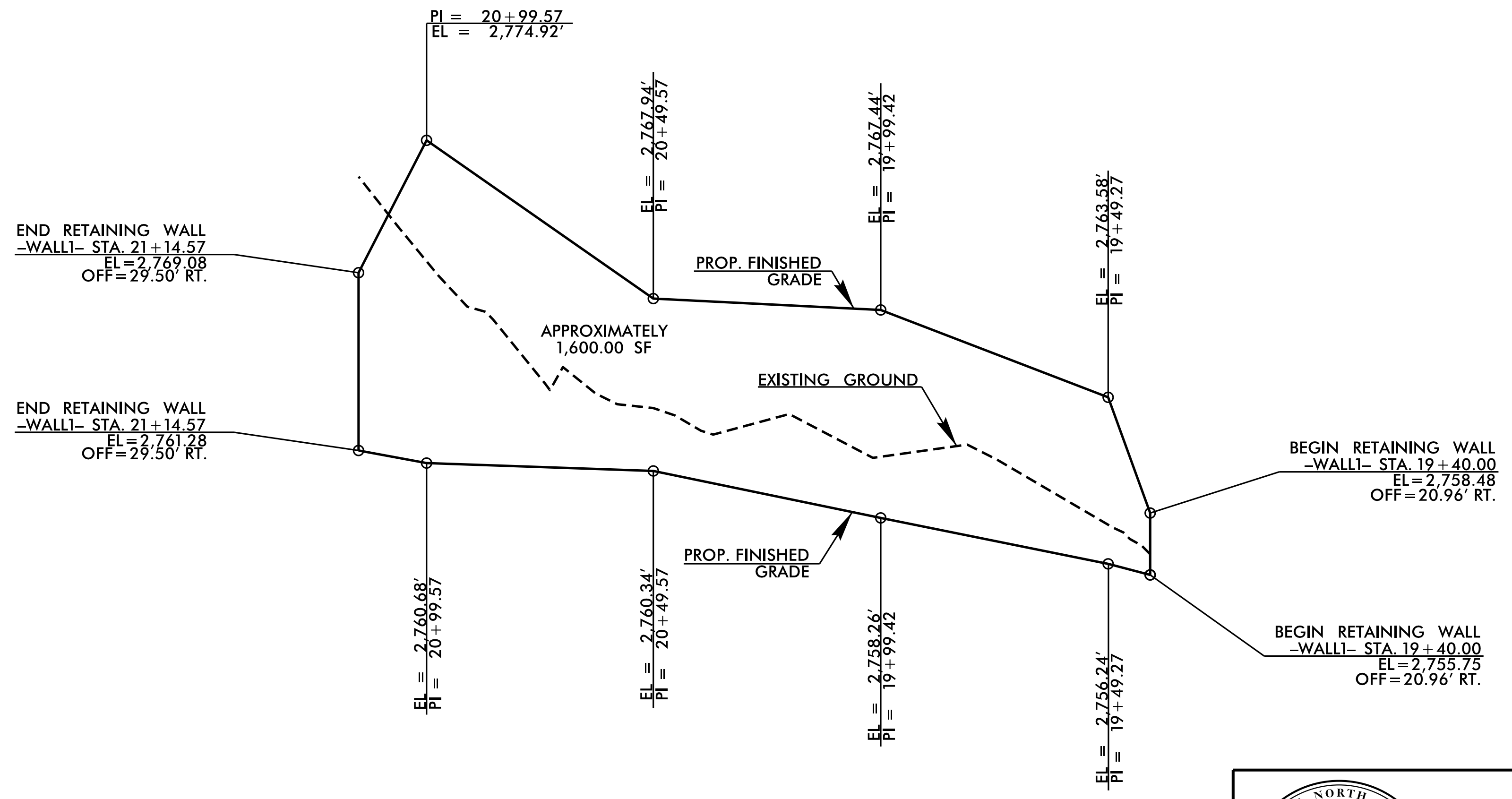

PROJECT NO.: 37512.1.4 (R-2566BA)  
 WATAUGA COUNTY  
 STATION: 19+35.15 -Y5- TO 21+39.07 -Y5-  
 SHEET 1 OF 2

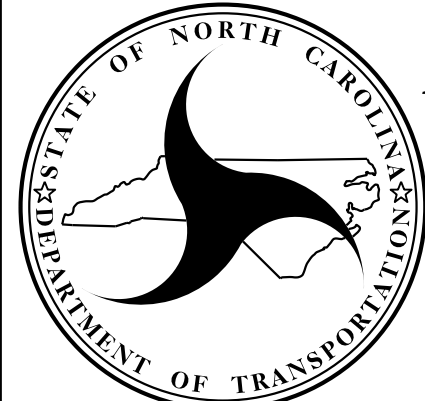

**NORTH CAROLINA  
DEPARTMENT OF TRANSPORTATION  
DIVISION OF HIGHWAYS**

**GEOTECHNICAL  
ENGINEERING UNIT**

REVISIONS						SHEET NO. W1
NO.	BY	DATE	NO.	BY	DATE	
1			3			
2			4			

PREPARED BY: SY	DATE: 9/19/2019
REVIEWED BY: SCC	DATE: 5/20/2021