

CULVERT SECTION NORMAL TO ROADWAY

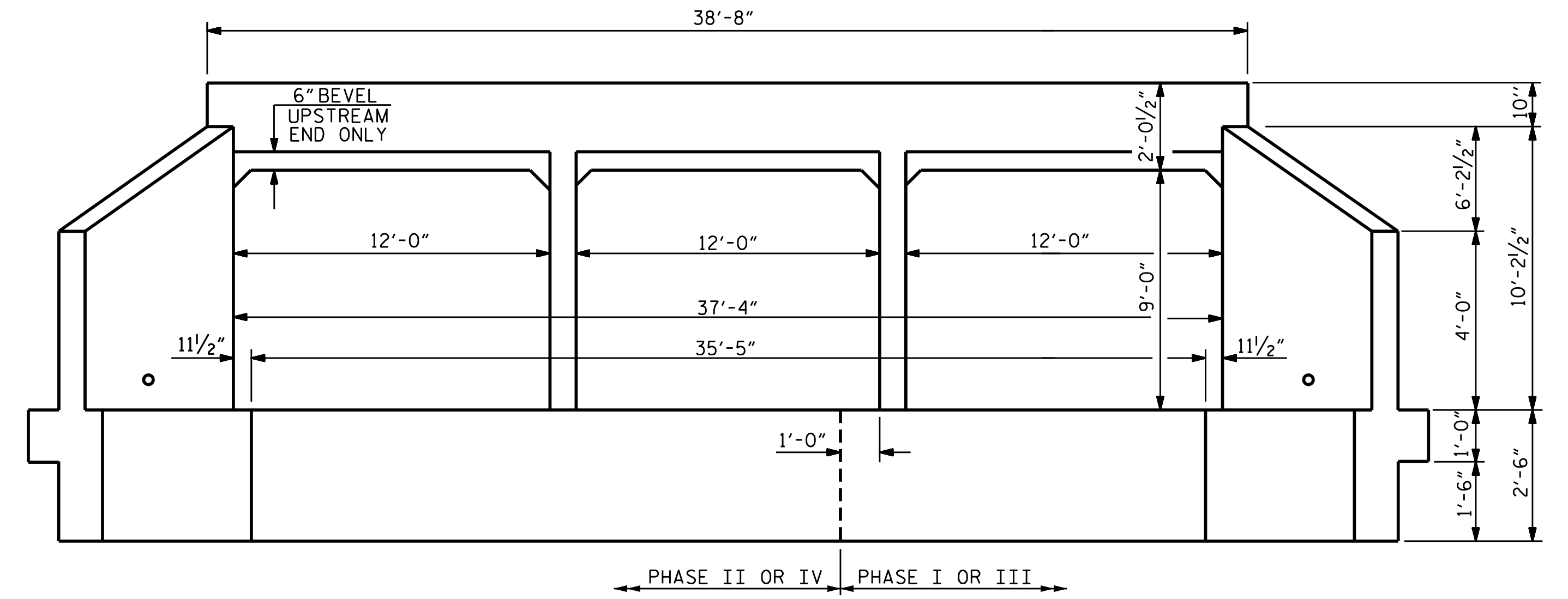

END ELEVATION

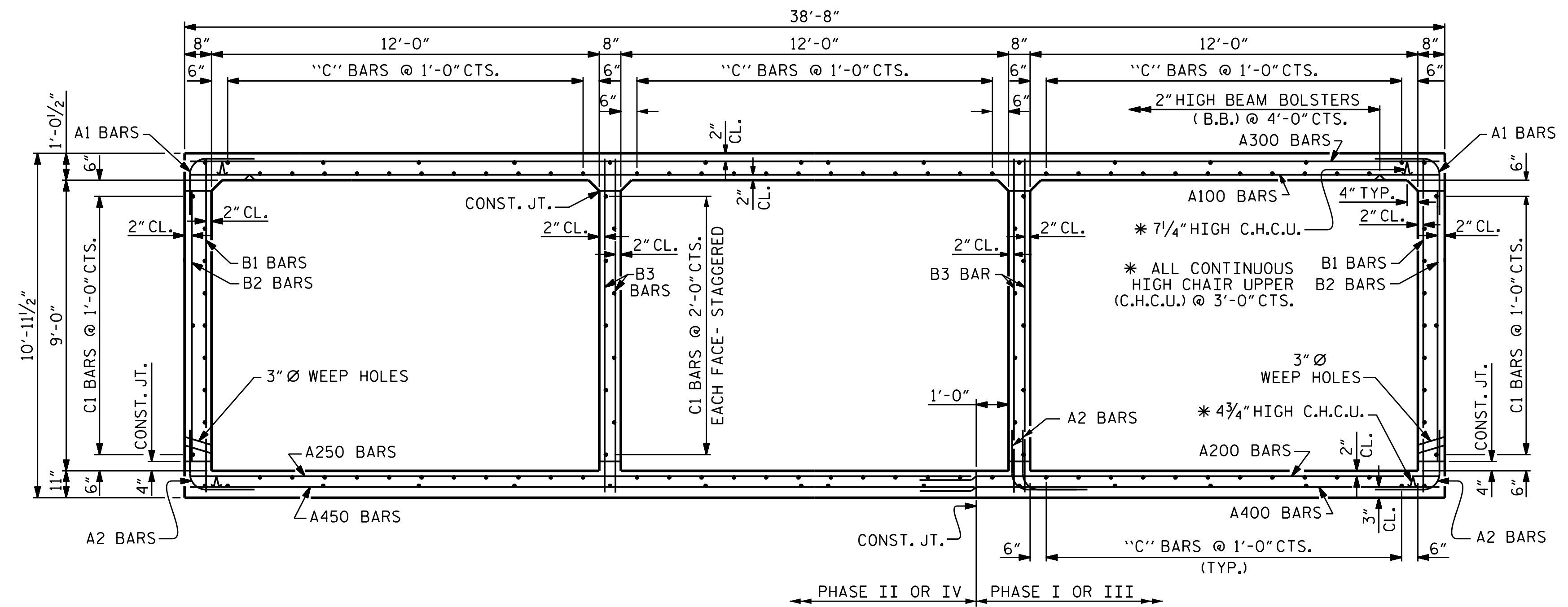

RIGHT ANGLE SECTION OF BARREL

THERE ARE 136 "C" BARS IN SECTION OF BARREL.

PROJECT NO. BR-0035  
 MOORE COUNTY  
 STATION: 23+12.00 -L-  
 SHEET 3 OF 8

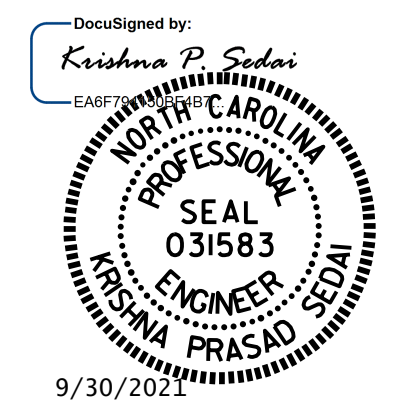

STATE OF NORTH CAROLINA  
 DEPARTMENT OF TRANSPORTATION  
 RALEIGH  
 TRIPLE 12 FT. X 9 FT.  
 CONCRETE BOX CULVERT  
 90° SKEW

REVISIONS						SHEET NO.
NO.	BY:	DATE:	NO.	BY:	DATE:	C-3
1			3			TOTAL SHEETS
2			4			8

DOCUMENT NOT CONSIDERED  
 FINAL UNLESS ALL  
 SIGNATURES COMPLETED

DRAWN BY: A. SORSENGINH DATE: 8/2021  
 CHECKED BY: M. G. SHAIKH DATE: 8/2021  
 DESIGN ENGINEER OF RECORD: A. YASMEEN DATE: 8/2021