DocuSign Envelope ID: 15C534B5-7885-4813-B354-1159D0BAFD57

TIP NO.	SHEET NO.
U-5754	SIGN-7

APPROVED:

DATE:

SEAL

NORTH CAROLINA PROFESSIONAL SEAL 29449 ENGINEER BETSY L. WATSON

1/16/2019

DOCUMENT NOT CONSIDERED FINAL UNLESS ALL SIGNATURES COMPLETED

Stantec

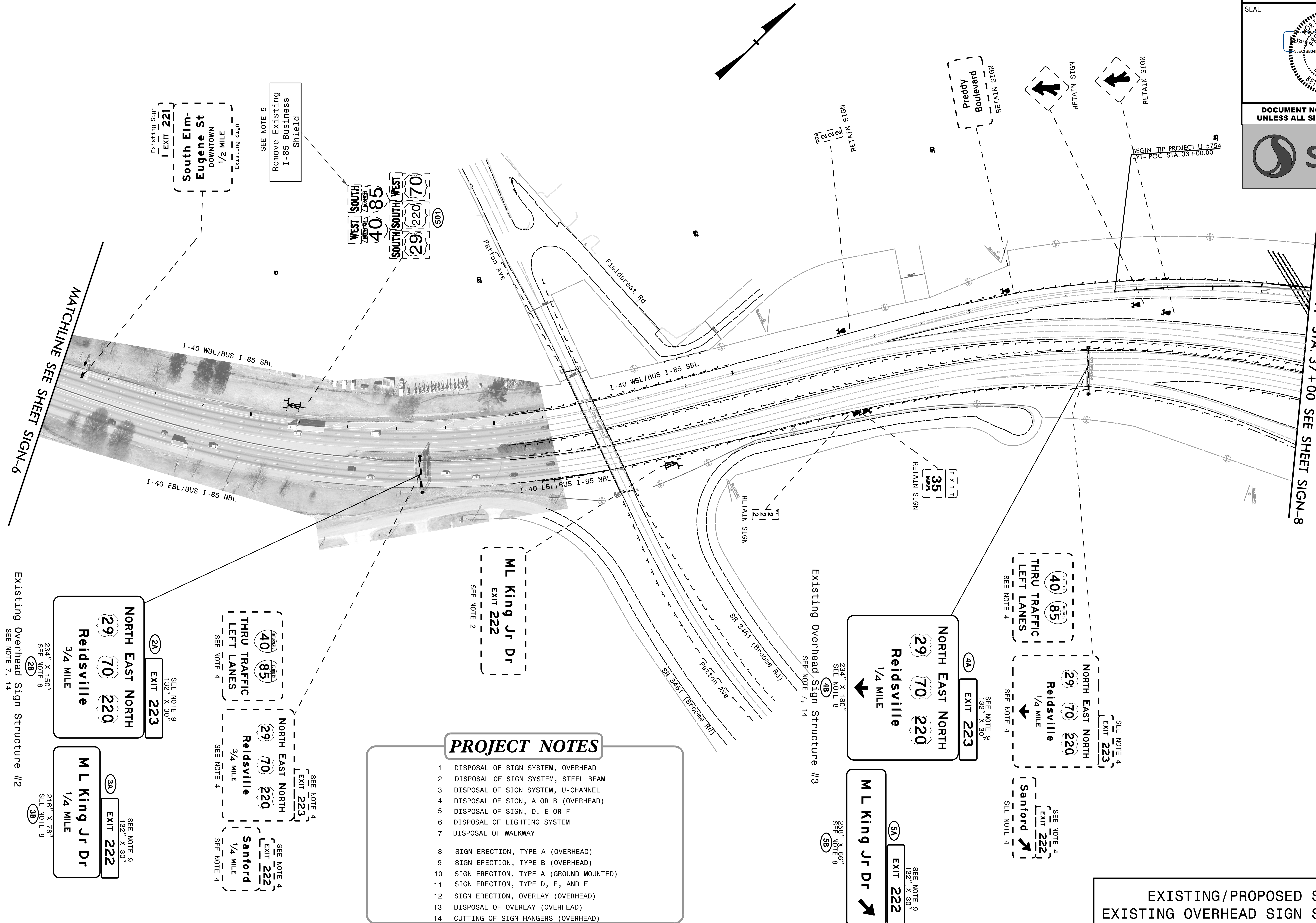

PROJECT NOTES

1. DISPOSAL OF SIGN SYSTEM, OVERHEAD
2. DISPOSAL OF SIGN SYSTEM, STEEL BEAM
3. DISPOSAL OF SIGN SYSTEM, U-CHANNEL
4. DISPOSAL OF SIGN, A OR B (OVERHEAD)
5. DISPOSAL OF SIGN, D, E OR F
6. DISPOSAL OF LIGHTING SYSTEM
7. DISPOSAL OF WALKWAY
8. SIGN ERECTION, TYPE A (OVERHEAD)
9. SIGN ERECTION, TYPE B (OVERHEAD)
10. SIGN ERECTION, TYPE A (GROUND MOUNTED)
11. SIGN ERECTION, TYPE D, E, AND F
12. SIGN ERECTION, OVERLAY (OVERHEAD)
13. DISPOSAL OF OVERLAY (OVERHEAD)
14. CUTTING OF SIGN HANGERS (OVERHEAD)

EXISTING/PROPOSED SIGNING
EXISTING OVERHEAD SIGN STRUCTURE #2
EXISTING OVERHEAD SIGN STRUCTURE #3

$$$$SYSTIME$$$$ $$$$$$$$$DGN$$$$$$$$$ $$$$USERNAME$$$$