

USE FOR LIGHTING CONSTRUCTION ONLY

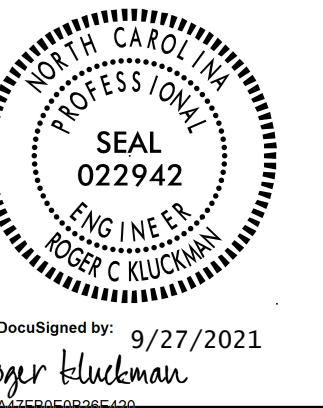

**DOCUMENT NOT CONSIDERED FINAL  
UNLESS ALL SIGNATURES COMPLETED**

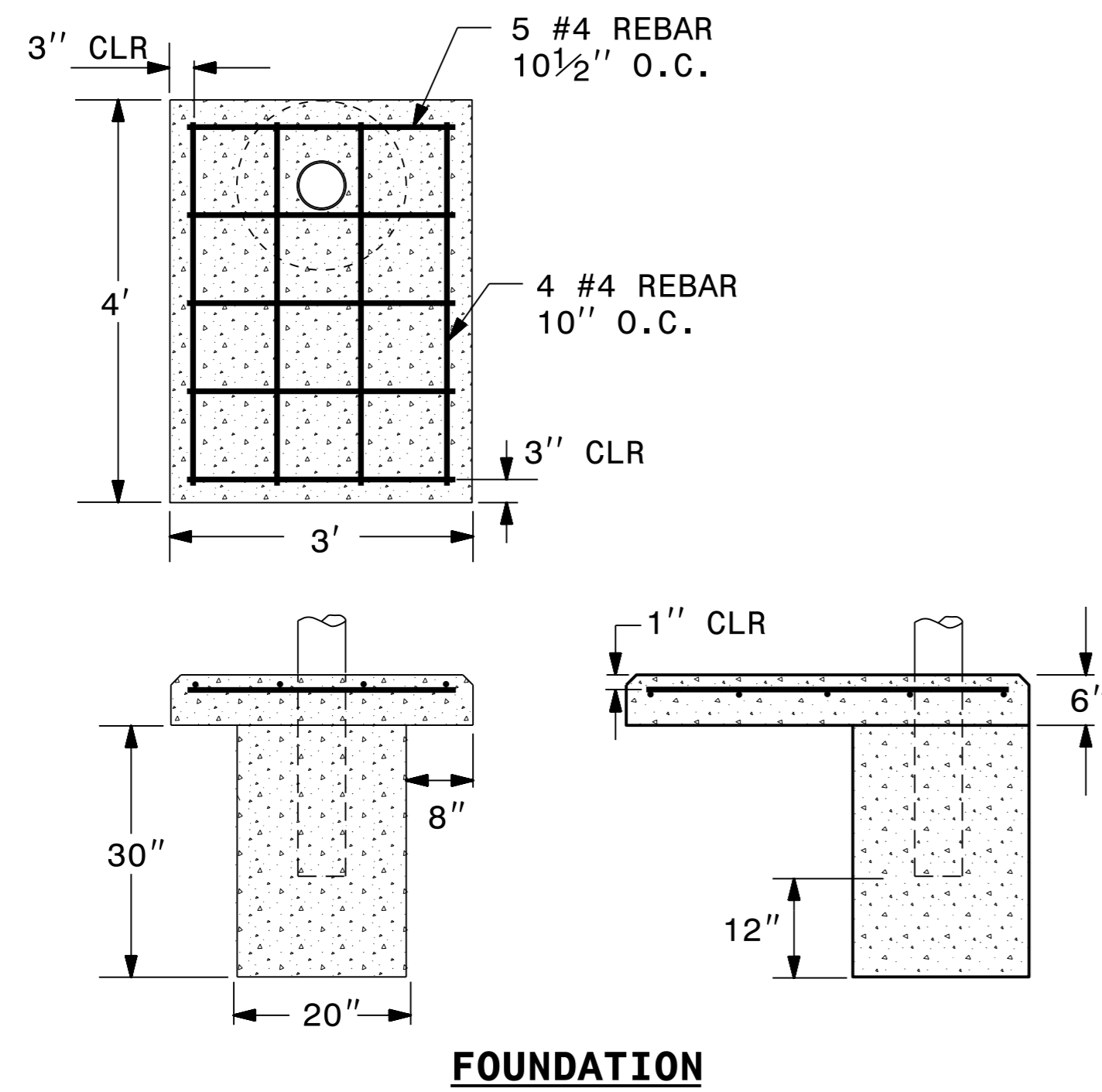

**FOUNDATION**

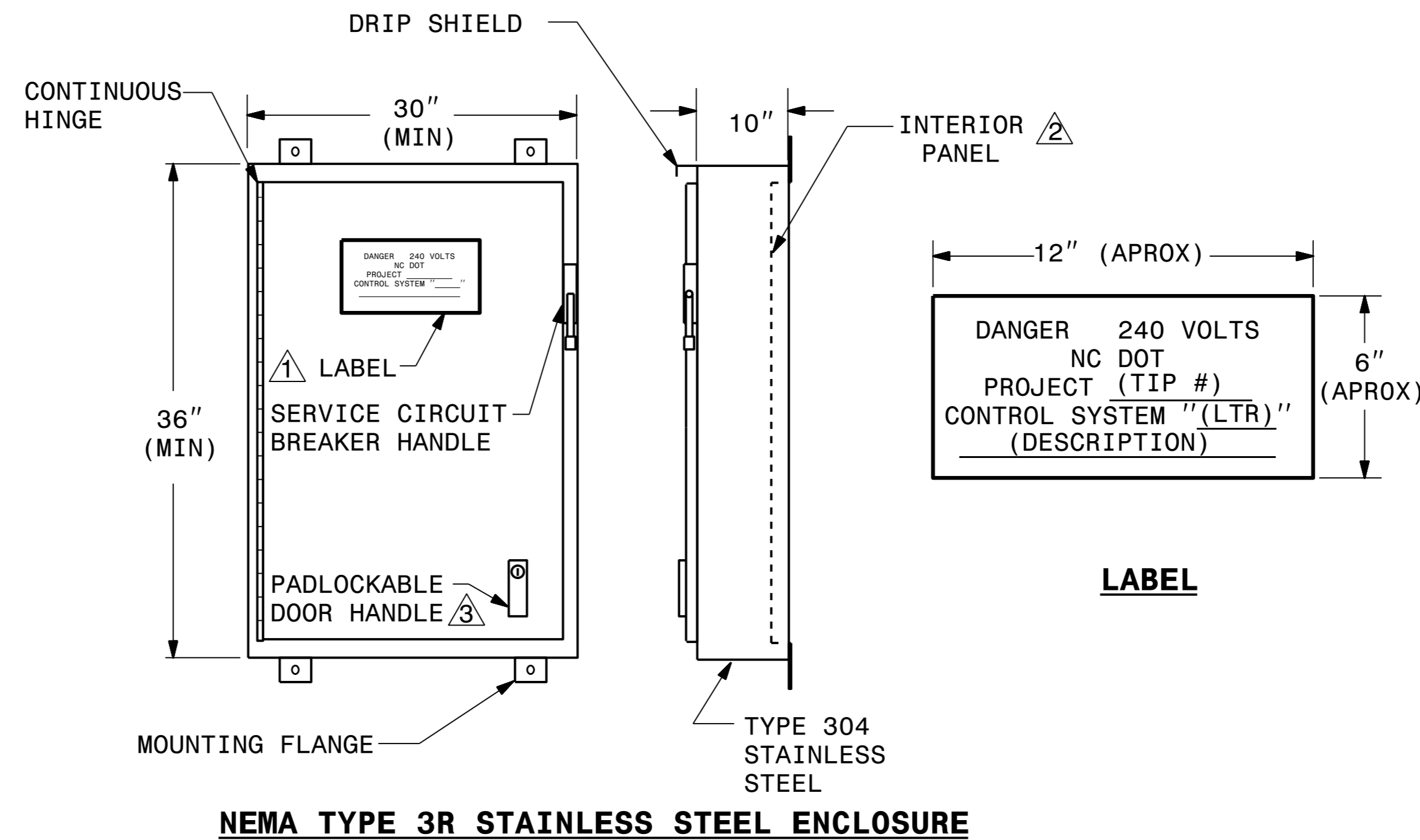

**NEMA TYPE 3R STAINLESS STEEL ENCLOSURE**

**NOTES**

- 1 PERMANENTLY ATTACH A LABEL TO THE ENCLOSURE DOOR SHOWING THE WORK ORDER NUMBER, CONTROL SYSTEM LETTER DESIGNATION AND LOCATION DESCRIPTION SHOWN IN THE LOAD SCHEDULE AT EACH CONTROL SYSTEM IN THE PLANS.
- 2 SEE SHEET 1 OF 5 FOR INTERIOR PANEL AND COMPONENT LAYOUT.
- 3 PROVIDE DOOR CLOSING MECHANISM INTERLOCKED WITH SERVICE CIRCUIT BREAKER HANDLE. SEE STANDARD SPECIFICATIONS FOR DETAILS.

23-JUL-2021 15:37  
 R:\Lighting\Lighting Design\U5754\_1&e\_psh.e12.dgn  
 1abr.cwn: AT 9/27/2021 9:54:54

2			
1			
Rev.	Date	Description	Approved
<b>NORTH CAROLINA DEPARTMENT OF TRANSPORTATION</b> ROADWAY DESIGN LIGHTING/ELECTRICAL SECTION  <b>120/240V LIGHT CONTROL SYSTEM FOUNDATION &amp; ENCLOSURE DETAIL SHEET 6 OF 6</b>  GUILFORD COUNTY			
Drawn By:	AB	Approved By:	Dwg No.: