

Location and Surveys

NCDOT DIVISION 6
LOCATION & SURVEYS
4834 US HWY 301 S
HOPE MILLS, NC 28348

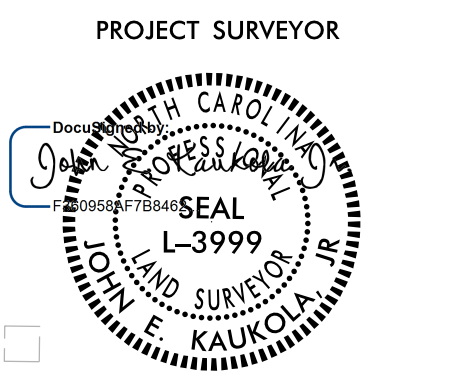

PROJECT SURVEYOR
DOCUMENT NOT CONSIDERED FINAL
UNLESS ALL SIGNATURES COMPLETED

-SRI-		-SR2-	
PI Sta 10+21.53	PI Sta 15+10.69	PI Sta 10+53.27	PI Sta 11+85.78
$\Delta = 24' 17" 47.3'$ (RT)	$\Delta = 82' 12" 52.6'$ (RT)	$\Delta = 38' 01" 27.0'$ (LT)	$\Delta = 42' 31" 25.6'$ (RT)
D = 57' 17" 44.8"	D = 38' 11" 49.9"	D = 57' 17" 44.8"	D = 28' 38" 52.4"
L = 42.4'	L = 215.24'	L = 66.36'	L = 148.44'
T = 21.53'	T = 130.89'	T = 34.46'	T = 77.82'
R = 100.00'	R = 150.00'	R = 100.00'	R = 200.00'

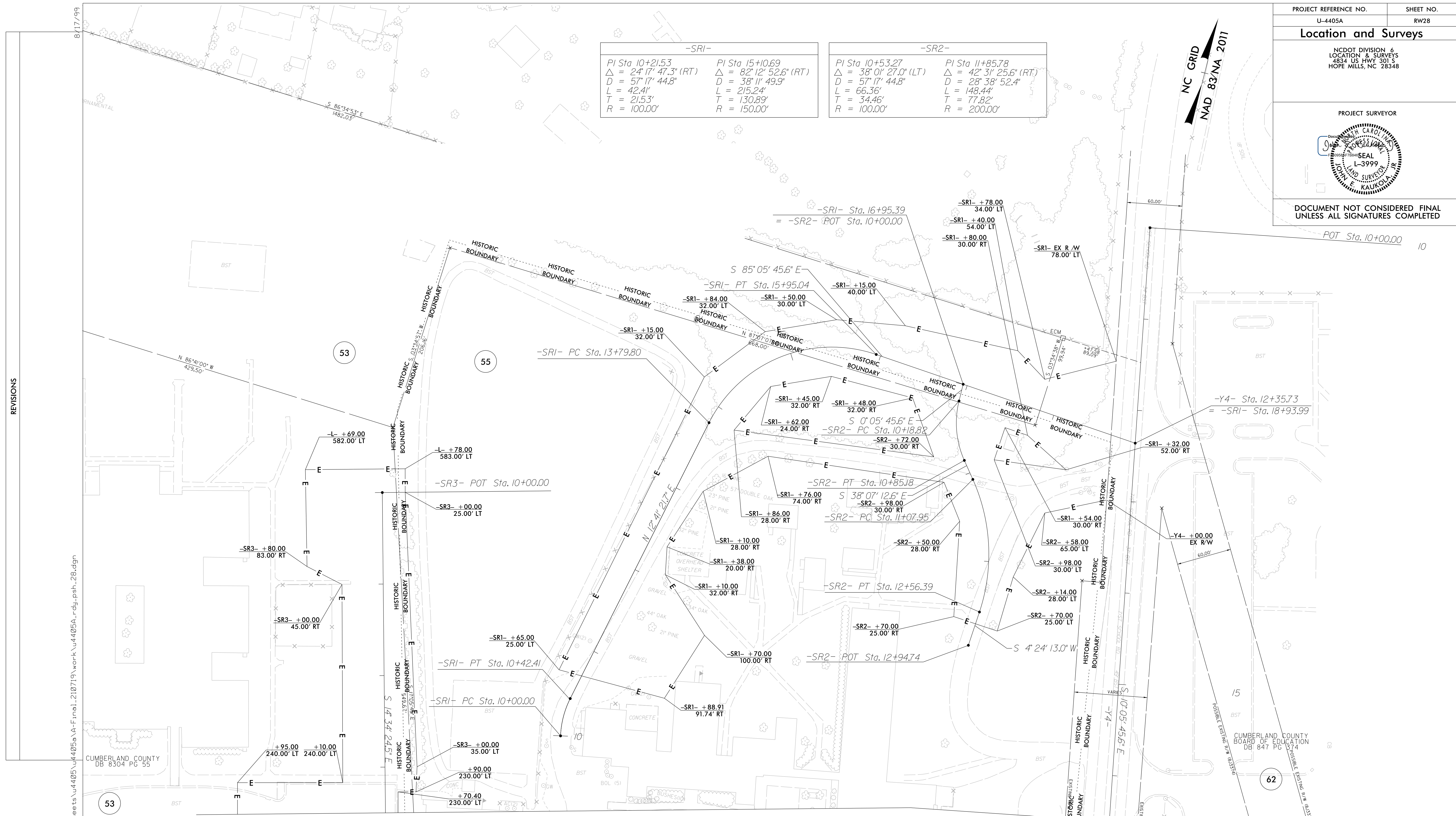
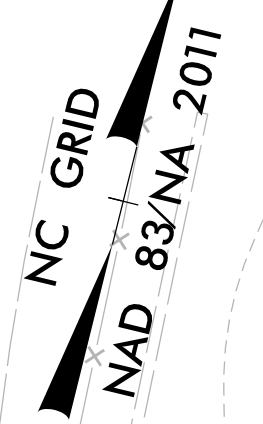

MATCHLINE SEE SHEET RW6
-SR3- STA 13+50

MATCHLINE SEE SHEET RW6
-Y4- STA 16+50

I, John E. Kaukola, Jr., certify that the right of way and permanent easement monumentation for this project shown herein was completed under my direct and responsible charge from an actual survey made under my supervision; that all horizontal closures had a minimum ratio of precision of 1:10,000 (Class A). Field work was performed from 11/01/2016 to 08/01/2021, and all coordinates are based on NAD83/2011; That this survey was performed to meet the requirements of 21NCAC 56.1600 as applicable.

This 3rd day of August, 2021.
John E. Kaukola, Jr.
Professional Land Surveyor L-3999



NOTES:

1. IF FURTHER INFORMATION REGARDING PROJECT CONTROL IS NEEDED PLEASE CONTACT THE LOCATION AND SURVEYS UNIT.
2. PROJECT CONTROL WAS ESTABLISHED USING GNSS, THE GLOBAL NAVIGATION SATELLITE SYSTEM.
3. RIGHT OF WAY MONUMENTATION ESTABLISHED 11/01/2016 TO 08/01/2021.

REVISIONS

8/17/99
C:\Users\jcaukola\OneDrive\Projects\Control\Sheets\U4405A\A-F\mnl_210719\work\U4405A_r.dwg_psh_28.dgm
11/06/2021 12:42:12 P:\Projects\Control\Sheets\U4405A\A-F\mnl_210719\work\U4405A_r.dwg_psh_28.dgm
11/06/2021 12:42:12 P:\Projects\Control\Sheets\U4405A\A-F\mnl_210719\work\U4405A_r.dwg_psh_28.dgm

CUMBERLAND COUNTY
DB 8304 PG 55

CUMBERLAND COUNTY
BOARD OF EDUCATION
DB 847 PG 574