PROJECT REFERENCE NO.	SHEET NO.
U-4405A	RW9

Location and Surveys

NCDOT DIVISION 6
LACATION & SURVEYS
4834 US HWY301 S
HOPE MILLS, NC 28348

PROJECT SURVEYOR

NORTH CAROLINA PROFESSIONAL SEAL L-3999 LAND SURVEYOR JOHN E. KAUKOLA, JR.

DocuSigned by: John E. Kaukola Jr.

DOCUMENT NOT CONSIDERED FINAL UNLESS ALL SIGNATURES COMPLETED

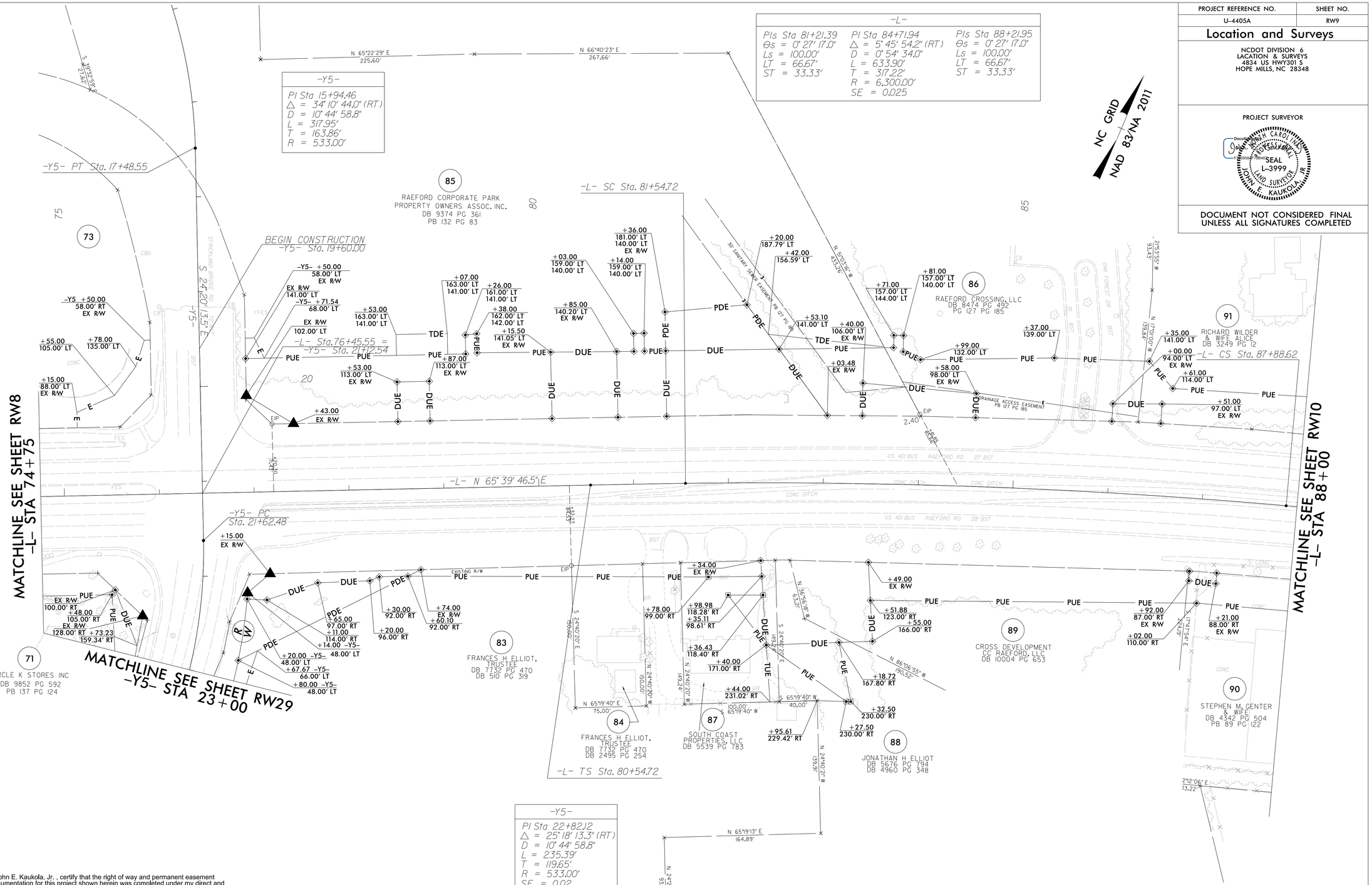

I, John E. Kaukola, Jr., certify that the right of way and permanent easement monumentation for this project shown herein was completed under my direct and responsible charge from an actual survey made under my supervision; that all horizontal closures had a minimum ratio of precision of 1:10,000 (Class A). Field work was performed from 11/01/2016 to 03/17/2017, and all coordinates are based on NAD83/2011; That this survey was performed to meet the requirements of 21NCAC 56.1600 as applicable.

This 3rd day of August, 2021.

DocuSigned by: John E. Kaukola Jr.

Professional Land Surveyor L-3999

NORTH CAROLINA PROFESSIONAL SEAL L-3999 LAND SURVEYOR JOHN E. KAUKOLA, JR.

NOTES:

1. IF FURTHER INFORMATION REGARDING PROJECT CONTROL IS NEEDED PLEASE CONTACT THE LOCATION AND SURVEYS UNIT.
2. PROJECT CONTROL WAS ESTABLISHED USING GNSS, THE GLOBAL NAVIGATION SATELLITE SYSTEM.
3. RIGHT OF WAY MONUMENTATION ESTABLISHED 11/01/2016 TO 08/01/2021.

REVISIONS

6/2/99

DGN: U4405_RW9.dgn
cmblackmon AT 01/06-312634