

PROJECT REFERENCE NO.	SHEET NO.
U-4405A	RW8
Location and Surveys	
NCDOT DIVISION 6 LOCATION & SURVEYS 4834 US HWY 301 S HOPE MILLS, NC 28348	
PROJECT SURVEYOR	
	
DOCUMENT NOT CONSIDERED FINAL UNLESS ALL SIGNATURES COMPLETED	

-L-

Pls Sta 61+82.97 Cs = 0° 45' 14.0" Ls = 100.00' LT = 66.67' ST = 33.33'	Pls Sta 65+10.09 Δ = 8° 50' 29.8" (LT) D = 1° 30' 28.0" L = 586.40' T = 293.78' R = 3,800.00' SE = 0.025	Pls Sta 68+36.04 Cs = 0° 45' 14.0" Ls = 100.00' LT = 66.67' ST = 33.33'
---	--	---

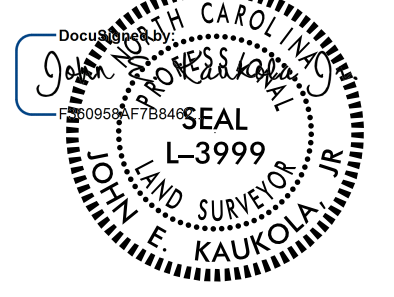
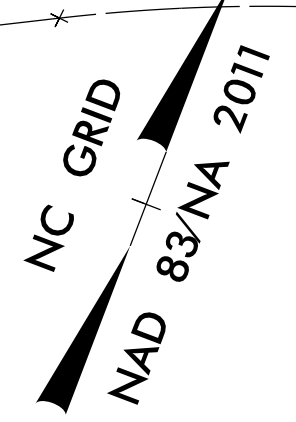

I, John E. Kaukola, Jr., certify that the right of way and permanent easement monumentation for this project shown herein was completed under my direct and responsible charge from an actual survey made under my supervision; that all horizontal closures had a minimum ratio of precision of 1:10,000 (Class A). Field work was performed from 11/01/2016 to 08/01/2021, and all coordinates are based on NAD83/2011; That this survey was performed to meet the requirements of 21NCAC 58.1600 as applicable.

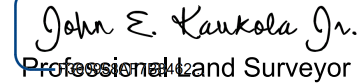
This 3rd day of August, 2021.
 Documented by:

 Professional Land Surveyor L-3999

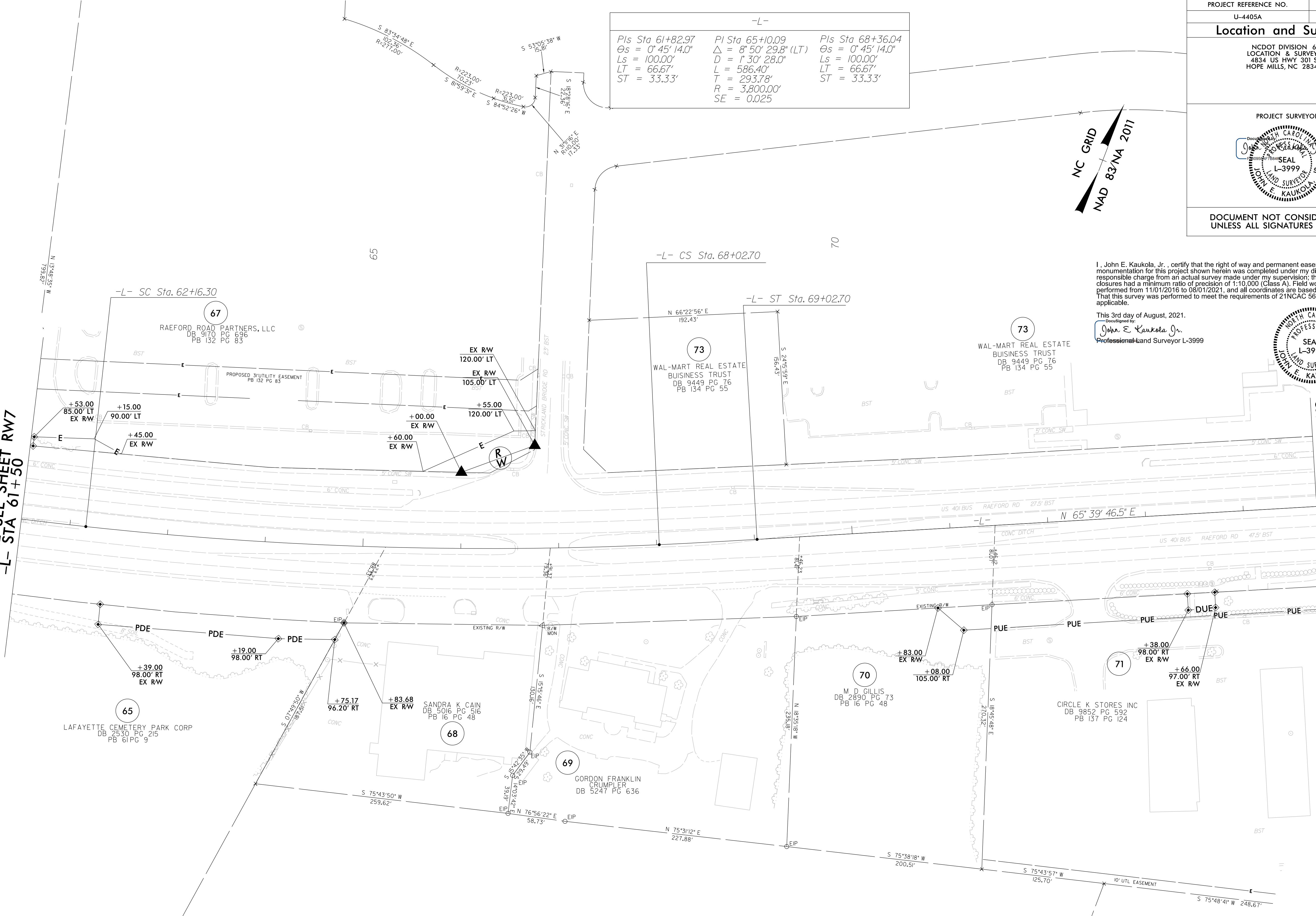

MATCHLINE SEE SHEET RW7
-L- STA 61+50

MATCHLINE SEE SHEET RW9
-L- STA 74+75



NOTES:

1. IF FURTHER INFORMATION REGARDING PROJECT CONTROL IS NEEDED PLEASE CONTACT THE LOCATION AND SURVEYS UNIT.
2. PROJECT CONTROL WAS ESTABLISHED USING GNSS, THE GLOBAL NAVIGATION SATELLITE SYSTEM.
3. RIGHT OF WAY MONUMENTATION ESTABLISHED 11/01/2016 TO 08/01/2021.

REVISIONS

C:\Users\j2112\Documents\Projects\Control Sheets\U4405A\A-F\me1.210719\work\U4405A-r.dwg_psh_08.dgn
 AT: D:\06-312634
 emblesmon