

PROJECT REFERENCE NO.	SHEET NO.
U-4405A	RW4A
<b>Location and Surveys</b>	
NCDOT DIVISION 6 LOCATION & SURVEYS 4824 US HWY 301 S HOPE MILLS, NC 28348	
PROJECT SURVEYOR	
	
DOCUMENT NOT CONSIDERED FINAL UNLESS ALL SIGNATURES COMPLETED	

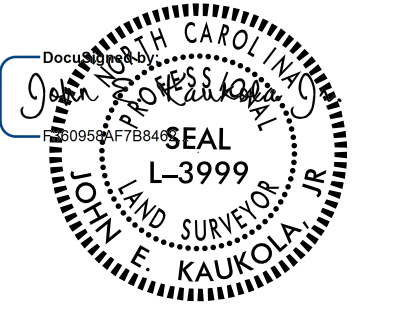
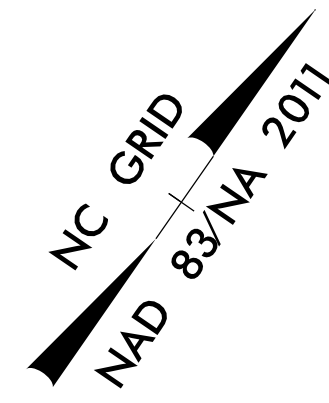

-Y50-

PI Sta 13+13.27  
 $\Delta = 43^\circ 14' 06.3''$  (RT)  
 $D = 9^\circ 57' 52.1''$   
 $L = 433.89'$   
 $T = 227.86'$   
 $R = 575.00'$

-LI-

PI Sta 101+73.28  
 $\Delta = 20^\circ 51' 47.4''$  (RT)  
 $D = 2^\circ 47' 41.7''$   
 $L = 746.47'$   
 $T = 377.41'$   
 $R = 2,050.00'$

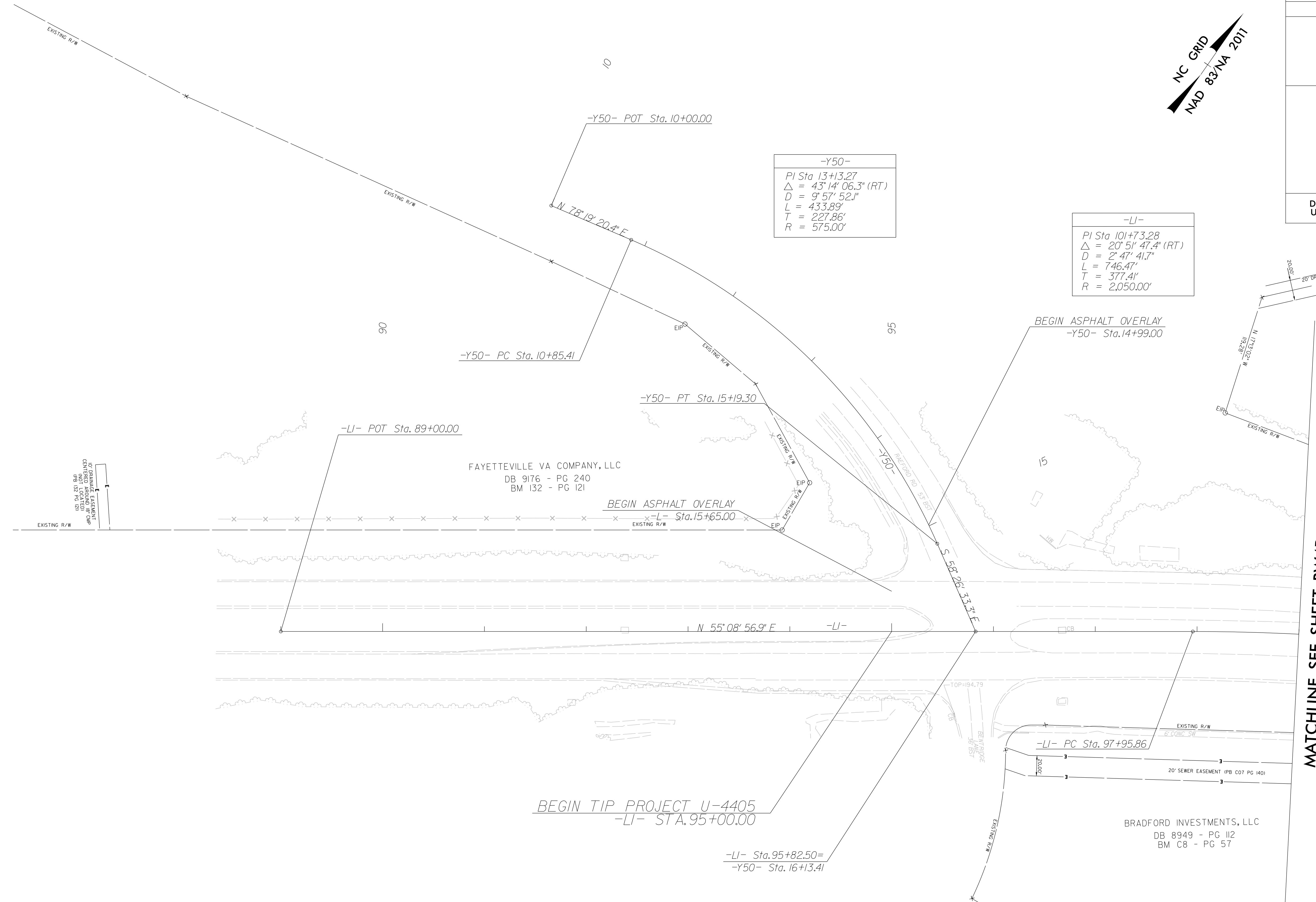

REVISIONS

MATCHLINE SEE SHEET RW4B -LI- STA 99+00

I, John E. Kaukola, Jr., certify that the right of way and permanent easement monumentation for this project shown herein was completed under my direct and responsible charge from an actual survey made under my supervision; that all horizontal closures had a minimum ratio of precision of 1:10,000 (Class A). Field work was performed from 11/01/2016 to 08/01/2021, and all coordinates are based on NAD83/2011; That this survey was performed to meet the requirements of 21NCAC 56.1600 as applicable.

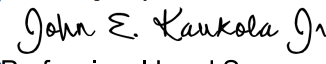
This 3rd day of August, 2021.  
 Designed by:  
  
 Professional Land Surveyor L-3999



**NOTES:**

1. IF FURTHER INFORMATION REGARDING PROJECT CONTROL IS NEEDED PLEASE CONTACT THE LOCATION AND SURVEYS UNIT.
2. PROJECT CONTROL WAS ESTABLISHED USING GNSS, THE GLOBAL NAVIGATION SATELLITE SYSTEM.
3. RIGHT OF WAY MONUMENTATION ESTABLISHED 11/01/2016 TO 08/01/2021.

C:\Users\jkaukola\Documents\Projects\Control Sheets\U4405A\A-F\me1.210719\work\U4405A\_rdu\_psh\_04A.dgn  
 AT: 01\06-312634  
 emblesmon