

SURVEY CONTROL SHEET

W/ EXISTING CENTERLINE ALIGNMENTS PRIOR TO CONSTRUCTION

I, John E. Kaukola Jr., PLS, certify that the Project Control was performed under my supervision from an actual GPS survey made under my supervision and the following information was used to perform the survey:

Class of survey: AA
Type of GPS field procedure: RTN
Dates of survey: Sept. 2013
Datum/Epoch: NAD 83/2011
Published/Fixed-control use: N/A
Localized around: U3424-1
Northing: 470729.901
Easting: 2003980.051
Combined grid factor: 0.99987500
Geoid model: G12
Units: US Survey Feet

I also certify that the Baseline Control for this project was completed under my direct and responsible charge from an actual survey made under my supervision; that all horizontal closures had a minimum ratio of precision of 1:20,000 (Class AA) and Vertical accuracy to Class A. Field work began in September 2013, and all coordinates are based on NAD 83/2011 and all elevations are based on NAVD 88; that this survey was performed to meet the requirements of 21NCAC 56.1600 as applicable.

This 3rd day of August, 2021.

DocuSigned by:
John E. Kaukola Jr.
Professional Land Surveyor L-3999

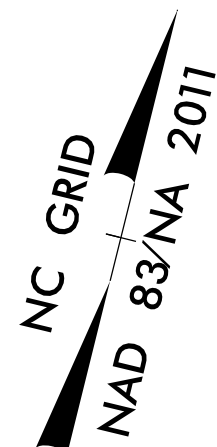

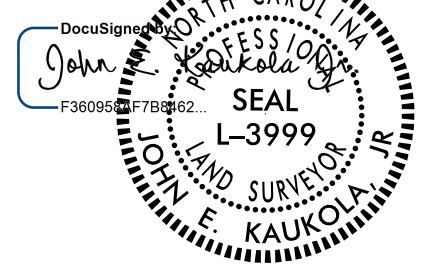
PROJECT REFERENCE NO. U-4405A	SHEET NO. RW02C-1
Location and Surveys	
NCDOT DIVISION 6 LOCATION AND SURVEYS 4834 US HWY 301 S HOPE MILLS, NC 28348	
PROJECT SURVEYOR 	
DOCUMENT NOT CONSIDERED FINAL UNLESS ALL SIGNATURES COMPLETED	

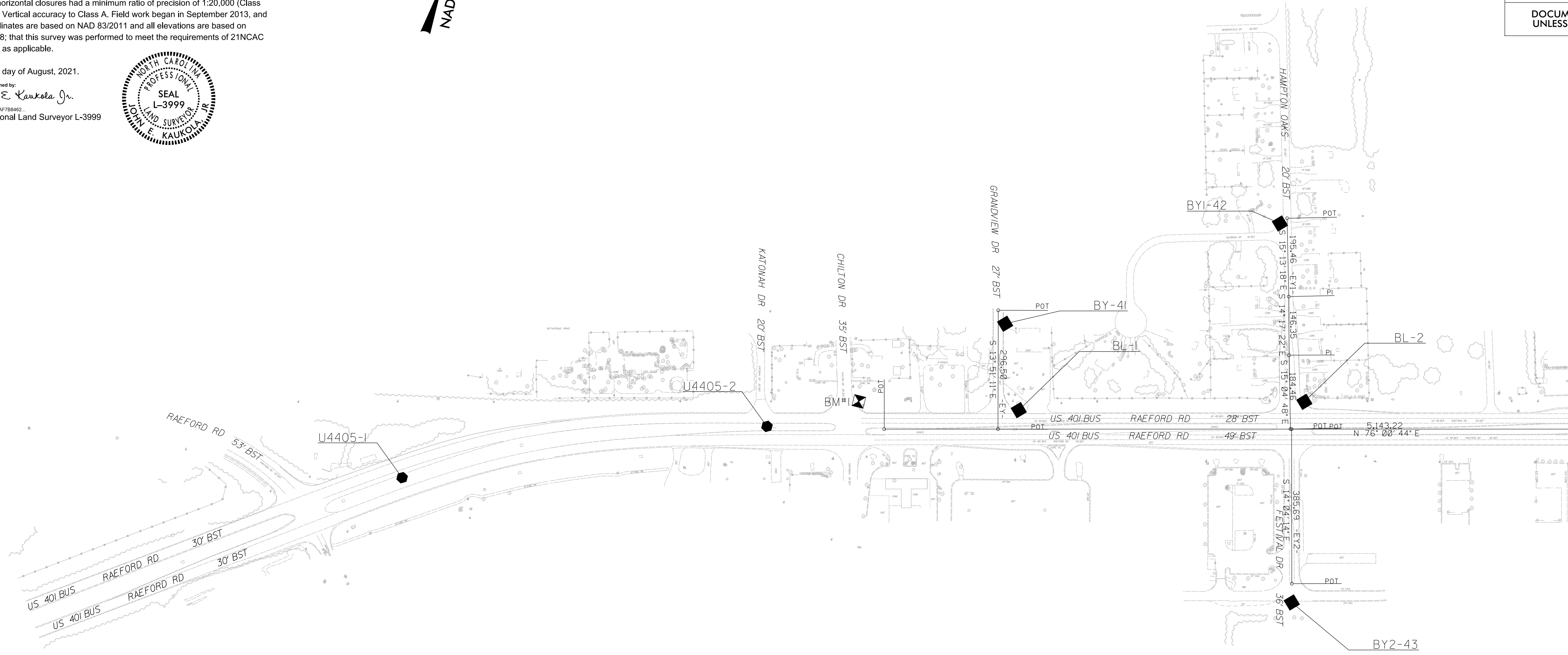

MATCH LINE SHEET RW02C-2

NOTES:

1. PROJECT CONTROL WAS ESTABLISHED USING GNSS, THE GLOBAL NAVIGATION SATELLITE SYSTEM.
2. THE SURVEY CONTROL DATA FOR THIS PROJECT HAS BEEN COMPILED FROM VARIOUS SOURCES. IF FURTHER INFORMATION REGARDING PROJECT CONTROL IS NEEDED, PLEASE CONTACT THE LOCATION AND SURVEYS UNIT.

REVISIONS

04-AUG-2021 15:53
C:\Projects\Control\01_Sheets\4405\4405a\A-Final_210719\work\4405a_1s_rw02c-1.dgn
Williamson AT DIV06-314142