

PLAN OF SPAN C

FOR INTERMEDIATE STEEL DIAPHRAGMS, SEE "INTERMEDIATE STEEL DIAPHRAGMS" SHEET.
 FOR TOP OF SLAB REINFORCING AT BENT, SEE DETAIL B AT BENT 2.
 FOR BOTTOM OF SLAB REINFORCING AT BENT, SEE DETAIL C AT BENT 2.
 *FOR CLOSURE POUR DETAILS, SEE SHEET S-9.

- (A) 5-#4 B1 @ 1'-6" CTS. (TOP OF SLAB)
- (B) 9-#5 B2 @ 9" CTS. (2 BAR RUNS) (TOP OF SLAB)
- (C) 10-#5 B3 @ 9" CTS. (TOP OF SLAB)
- (E) 6-#5 B6 @ 9/2" CTS. (BOTTOM OF SLAB)

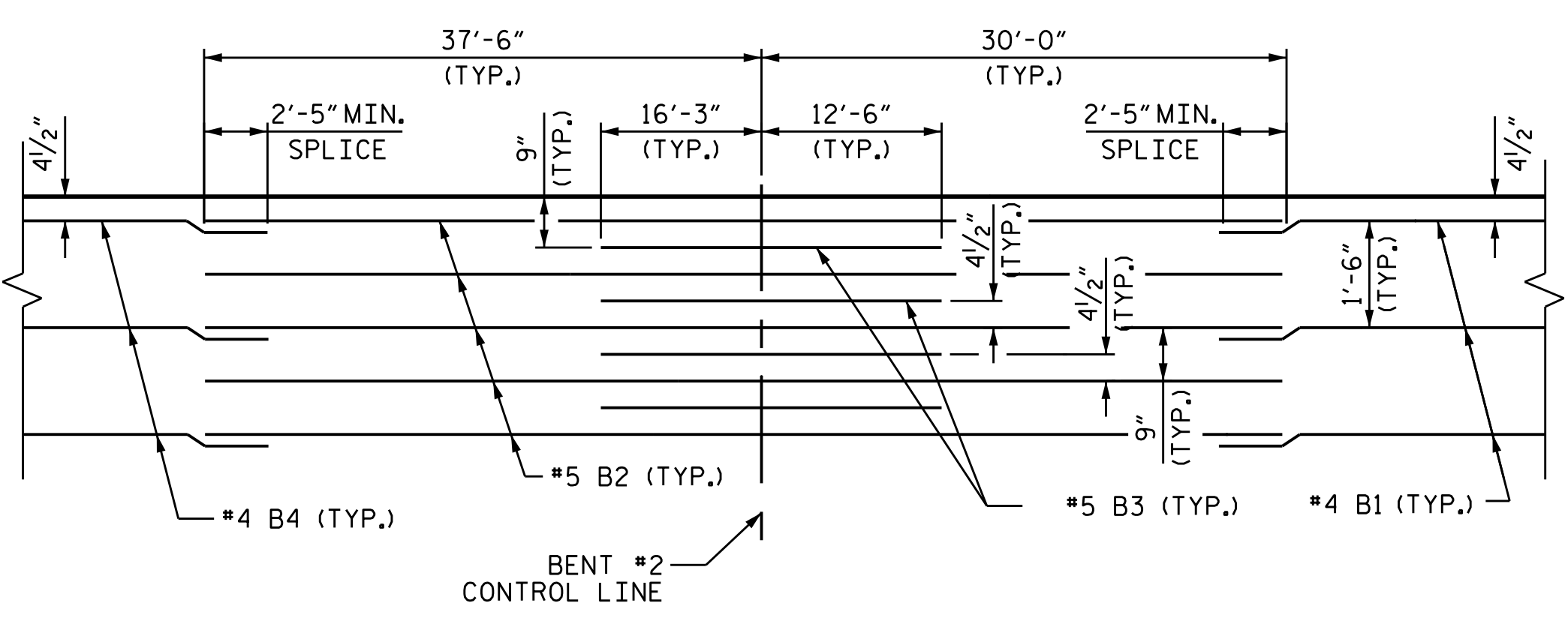

DETAIL B AT BENT 2

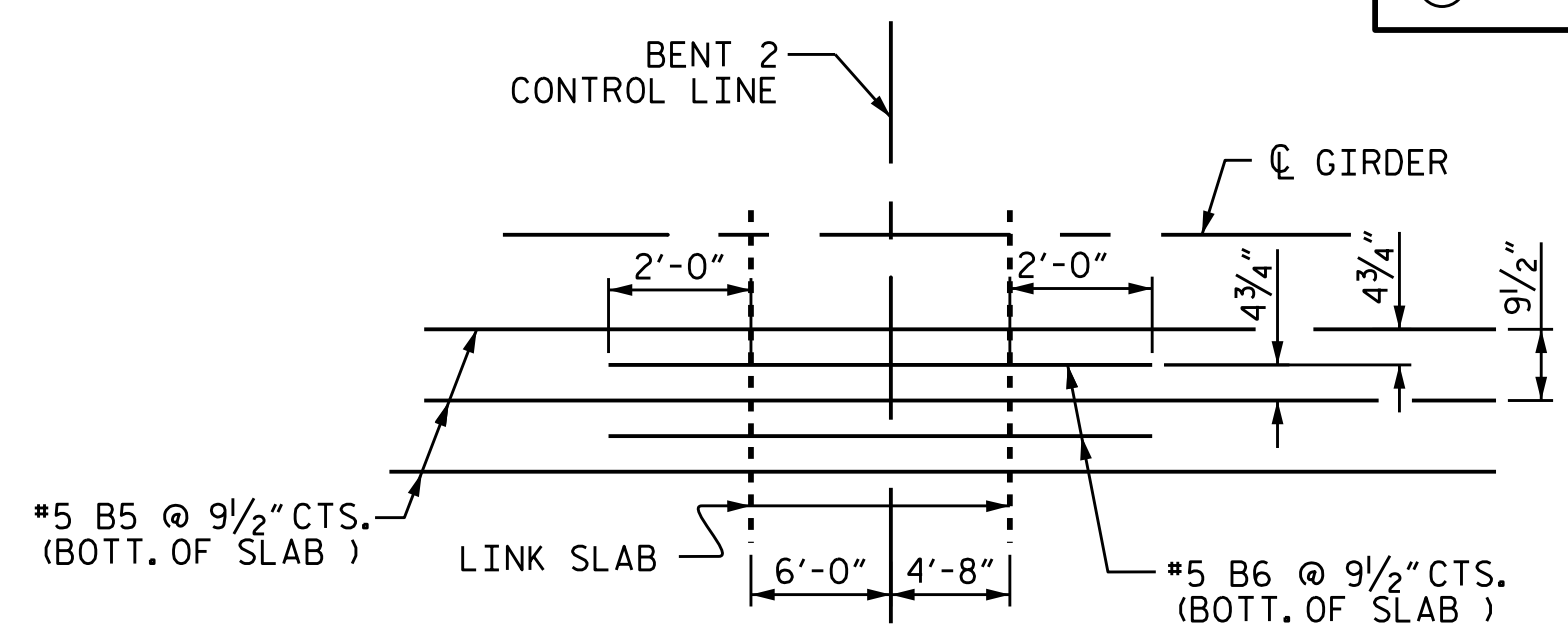

DETAIL C AT BENT 2

PROJECT NO. BR-0002
ASHE COUNTY
 STATION: 23+80.00 -L-

SHEET 3 OF 3

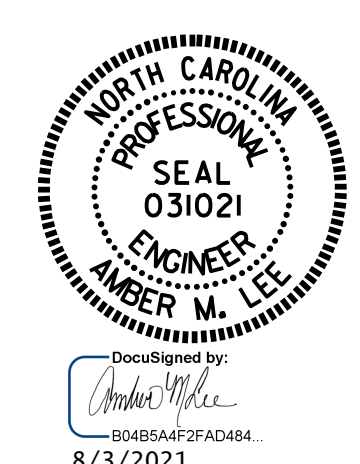

STATE OF NORTH CAROLINA
 DEPARTMENT OF TRANSPORTATION
 RALEIGH
 SUPERSTRUCTURE
 PLAN OF SPAN C

DRAWN BY : M. G. SHAIKH DATE : 06/2020
 CHECKED BY : A. LEE DATE : 06/2020
 DESIGN ENGINEER OF RECORD : K. PUROHIT DATE : 11/2019

DOCUMENT NOT CONSIDERED
 FINAL UNLESS ALL
 SIGNATURES COMPLETED

REVISIONS						SHEET NO.
NO.	BY:	DATE:	NO.	BY:	DATE:	S-13
1			3			TOTAL SHEETS
2			4			40