

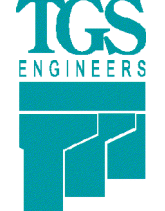

PROJECT REFERENCE NO. 15614.1075010	SHEET NO. RW04
Location and Surveys	
 TGS ENGINEERS 804-C N. LAFAYETTE ST SHELBY, NC 28150 PH (704) 476-0003 CORP. LICENSE NO.: C-0275	
PROJECT SURVEYOR	
	DocuSigned by:  Matthew Cornwell EBO36F11473E475 3/11/2021
DOCUMENT NOT CONSIDERED FINAL UNLESS ALL SIGNATURES COMPLETED	



-I26- CURVE DATA

PIs Sta 415+45.24 Os = 8' 00' 00.0" Ls = 400.00' LT = 266.94' ST = 133.58'	PI Sta 417+47.11 Δ = 5° 30' 00.0" (RT) D = 4' 00' 00.0" L = 137.50' T = 68.80' R = 1,432.40'	PIs Sta 419+49.38 Os = 8' 00' 00.0" Ls = 400.00' LT = 266.94' ST = 133.58'
PIs Sta 425+36.75 Os = 8' 00' 00.0" Ls = 400.00' LT = 266.94' ST = 133.58'	PI Sta 428+13.63 Δ = 11° 28' 00.0" (LT) D = 4' 00' 00.0" L = 286.67' T = 143.81' R = 1,432.40'	PIs Sta 430+90.06 Os = 8' 00' 00.0" Ls = 400.00' LT = 266.94' ST = 133.58'

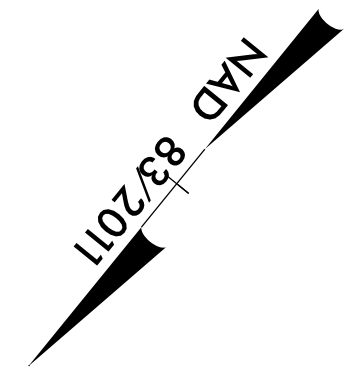
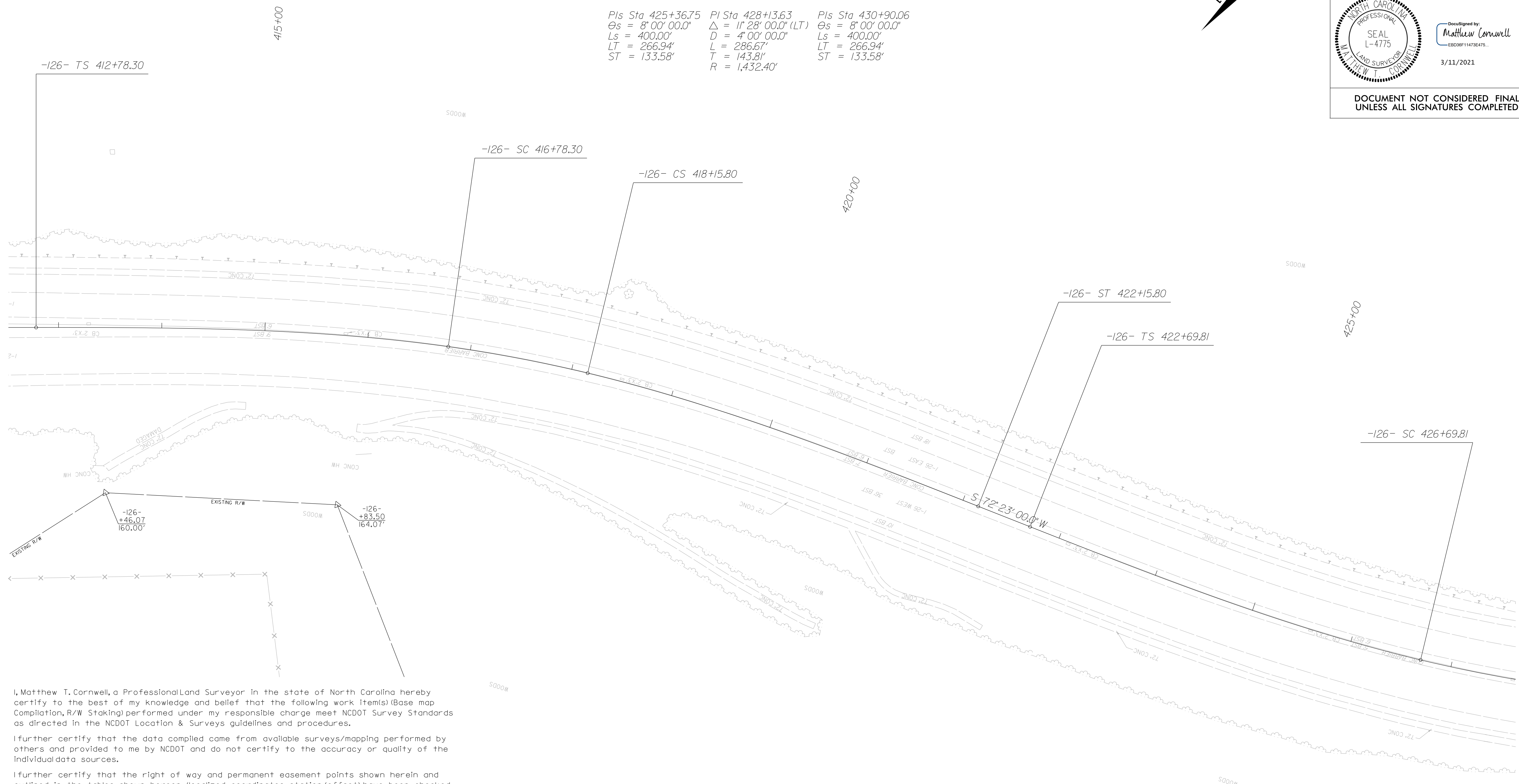

REVISIONS

I, Matthew T. Cornwell, a Professional Land Surveyor in the state of North Carolina hereby certify to the best of my knowledge and belief that the following work item(s) (Base map Compilation, R/W Staking) performed under my responsible charge meet NCDOT Survey Standards as directed in the NCDOT Location & Surveys guidelines and procedures.

I further certify that the data compiled came from available surveys/mapping performed by others and provided to me by NCDOT and do not certify to the accuracy or quality of the individual data sources.

I further certify that the right of way and permanent easement points shown herein and outlined in the tables shown hereon (localized coordinates, station/offset) have been checked and are accurate representations of the right of way and permanent easement points depicted on the corresponding highway plans. I also certify that the right of way and permanent easement points shown herein have been field monumented under my supervision from existing survey control provided by others; that the depicted property data shown herein were surveyed by others; and these monuments denote the right of way and easement boundaries at the time of staking which may be subject to change due to right of way revisions (See deeds for final determination).

Witness my original signature, registration number and seal this 11th day of March, 2021.

DocuSigned by:

 Matthew Cornwell
 EBO36F11473E475
 L-4775
 Professional Land Surveyor PLS #

- NOTES:**
1. IF FURTHER INFORMATION REGARDING PROJECT CONTROL IS NEEDED PLEASE CONTACT THE LOCATION AND SURVEYS UNIT.
 2. PROJECT CONTROL WAS ESTABLISHED USING GNSS, THE GLOBAL NAVIGATION SATELLITE SYSTEM.
 3. RIGHT OF WAY MONUMENTATION ESTABLISHED 3/1/2021 TO 3/8/2021.

I:\MAR_2021\1103
 C:\Users\mccornwell\OneDrive\Work\15614.1075010\126\1-26-Howard Gap.ls.rw04.dgn
 mccornwell AT MCCORNWELL LLP