

LOAD AND RESISTANCE FACTOR RATING (LRFD) SUMMARY FOR PRESTRESSED CONCRETE GIRDERS

LEVEL	VEHICLE	WEIGHT (W) (TONS)	CONTROLLING LOAD RATING	MINIMUM RATING FACTORS (RF)	TONS = W X RF	STRENGTH I LIMIT STATE										SERVICE III LIMIT STATE					COMMENT NUMBER			
						MOMENT					SHEAR					MOMENT								
						LIVELOAD FACTORS	DISTRIBUTION FACTORS (DF)	RATING FACTOR	SPAN	GIRDER LOCATION	DISTANCE FROM LEFT END OF SPAN (ft)	DISTRIBUTION FACTORS (DF)	RATING FACTOR	SPAN	GIRDER LOCATION	DISTANCE FROM LEFT END OF SPAN (ft)	LIVELOAD FACTORS	DISTRIBUTION FACTORS (DF)	RATING FACTOR	SPAN		GIRDER LOCATION	DISTANCE FROM LEFT END OF SPAN (ft)	
DESIGN LOAD RATING	HL-93(In)	N/A	1	1.163	--	1.75	0.249	1.36	55'	EL	26.923	0.659	1.21	55'	EL	10.769	0.80	0.249	1.16	55'	EL	26.923		
	HL-93(Op)	N/A	--	1.564	--	1.35	0.249	1.76	55'	EL	26.923	0.659	1.56	55'	EL	10.769	N/A	--	--	--	--	--		
	HS-20(In)	36.000	2	1.424	51.265	1.75	0.249	1.7	55'	EL	26.923	0.659	1.42	55'	EL	10.769	0.80	0.249	1.46	55'	EL	26.923		
	HS-20(Op)	36.000	--	1.846	66.455	1.35	0.249	2.2	55'	EL	26.923	0.659	1.85	55'	EL	10.769	N/A	--	--	--	--	--		
LEGAL LOAD RATING	SV	SNSH	13.500	--	3.057	41.264	1.4	0.249	4.46	55'	EL	26.923	0.659	3.96	55'	EL	10.769	0.80	0.249	3.06	55'	EL	26.923	
		SNGARBS2	20.000	--	2.374	47.473	1.4	0.249	3.46	55'	EL	26.923	0.659	2.9	55'	EL	10.769	0.80	0.249	2.37	55'	EL	26.923	
		SNAGRIS2	22.000	--	2.291	50.392	1.4	0.249	3.34	55'	EL	26.923	0.659	2.72	55'	EL	10.769	0.80	0.249	2.29	55'	EL	26.923	
		SNCOTTS3	27.250	--	1.524	41.521	1.4	0.249	2.22	55'	EL	26.923	0.659	1.98	55'	EL	10.769	0.80	0.249	1.52	55'	EL	26.923	
		SNAGGRS4	34.925	--	1.31	45.74	1.4	0.249	1.91	55'	EL	26.923	0.659	1.71	55'	EL	10.769	0.80	0.249	1.31	55'	EL	26.923	
		SNS5A	35.550	--	1.278	45.439	1.4	0.249	1.86	55'	EL	26.923	0.659	1.76	55'	EL	10.769	0.80	0.249	1.28	55'	EL	26.923	
		SNS6A	39.950	--	1.189	47.481	1.4	0.249	1.73	55'	EL	26.923	0.659	1.63	55'	EL	10.769	0.80	0.249	1.19	55'	EL	26.923	
	TTST	SNS7B	42.000	--	1.132	47.562	1.4	0.249	1.65	55'	EL	26.923	0.659	1.64	55'	EL	10.769	0.80	0.249	1.13	55'	EL	26.923	
		TNAGRIT3	33.000	--	1.454	47.984	1.4	0.249	2.12	55'	EL	26.923	0.659	1.92	55'	EL	10.769	0.80	0.249	1.45	55'	EL	26.923	
		TNT4A	33.075	--	1.465	48.451	1.4	0.249	2.14	55'	EL	26.923	0.659	1.85	55'	EL	10.769	0.80	0.249	1.46	55'	EL	26.923	
		TNT6A	41.600	--	1.213	50.478	1.4	0.249	1.77	55'	EL	26.923	0.659	1.81	55'	EL	10.769	0.80	0.249	1.21	55'	EL	26.923	
		TNT7A	42.000	--	1.228	51.576	1.4	0.249	1.79	55'	EL	26.923	0.659	1.67	55'	EL	10.769	0.80	0.249	1.23	55'	EL	26.923	
		TNT7B	42.000	--	1.282	53.827	1.4	0.249	1.87	55'	EL	26.923	0.659	1.58	55'	EL	10.769	0.80	0.249	1.28	55'	EL	26.923	
		TNAGRIT4	43.000	--	1.213	52.158	1.4	0.249	1.77	55'	EL	26.923	0.659	1.52	55'	EL	10.769	0.80	0.249	1.21	55'	EL	26.923	
TNAGT5A	45.000	--	1.136	51.134	1.4	0.249	1.66	55'	EL	26.923	0.659	1.55	55'	EL	10.769	0.80	0.249	1.14	55'	EL	26.923			
TNAGT5B	45.000	3	1.116	50.224	1.4	0.249	1.63	55'	EL	26.923	0.659	1.44	55'	EL	10.769	0.80	0.249	1.12	55'	EL	26.923			

LOAD FACTORS:

DESIGN LOAD RATING FACTORS	LIMIT STATE	γ_{DC}	γ_{DW}
	STRENGTH I	1.25	1.50
	SERVICE III	1.00	1.00

NOTES:

MINIMUM RATING FACTORS ARE BASED ON THE STRENGTH I AND SERVICE III LIMIT STATES.
ALLOWABLE STRESSES FOR SERVICE III LIMIT STATE ARE AS REQUIRED FOR DESIGN.

CONTROLLING LOAD RATING

1 DESIGN LOAD RATING (HL-93)

2 DESIGN LOAD RATING (HS-20)

3 LEGAL LOAD RATING **

** SEE CHART FOR VEHICLE TYPE

GIRDER LOCATION

I - INTERIOR GIRDER
EL - EXTERIOR LEFT GIRDER
ER - EXTERIOR RIGHT GIRDER

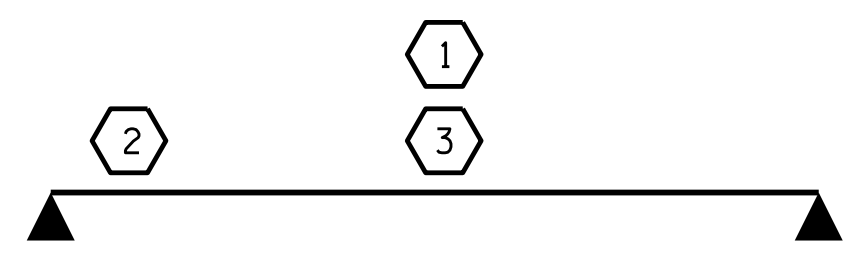

LRFR SUMMARY
FOR SPAN 'B'

PROJECT NO. 17BP.2.R.92
PITT COUNTY
 STATION: 13+78.50 -L-

ASSEMBLED BY : ZCS DATE : 06/19
 CHECKED BY : MGC DATE : 09/19
 DRAWN BY : CVC 6/10
 CHECKED BY : DNS 6/10

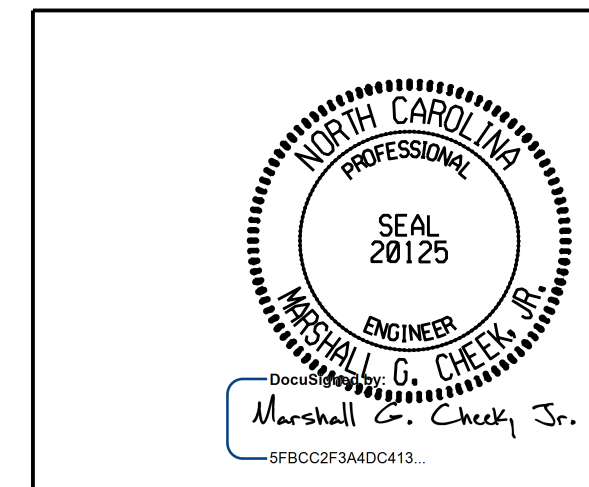

DOCUMENT NOT CONSIDERED FINAL
 UNLESS ALL SIGNATURES COMPLETED

TGS ENGINEERS
 706 HILLSBOROUGH STREET
 SUITE 200
 RALEIGH, NC 27603
 PH (919) 773-8887
 CORP. LICENSE NO.: C-0275

STATE OF NORTH CAROLINA
 DEPARTMENT OF TRANSPORTATION
 RALEIGH

STANDARD
 LRFR SUMMARY FOR
 55' CORED SLAB UNIT
 120° SKEW
 (NON-INTERSTATE TRAFFIC)

REVISIONS						SHEET NO.
NO.	BY:	DATE:	NO.	BY:	DATE:	S-4
1			3			TOTAL SHEETS
2			4			19