DocuSign Envelope ID: 26D4B7D1-3A5C-48A6-A83F-4B21ADD4B3F2

PROJ. REFERENCE NO.	SHEET NO.
I-5746C	TMP-37

KCA KISINGER CAMPO & ASSOCIATES
Kisinger Campo & Associates Corp.
301 Fayetteville St., Suite 1500
Raleigh, NC 27601
John P. Mazeres, PE No. 043935
NC Firm License No: C-1506

PAVEMENT PRESERVATION

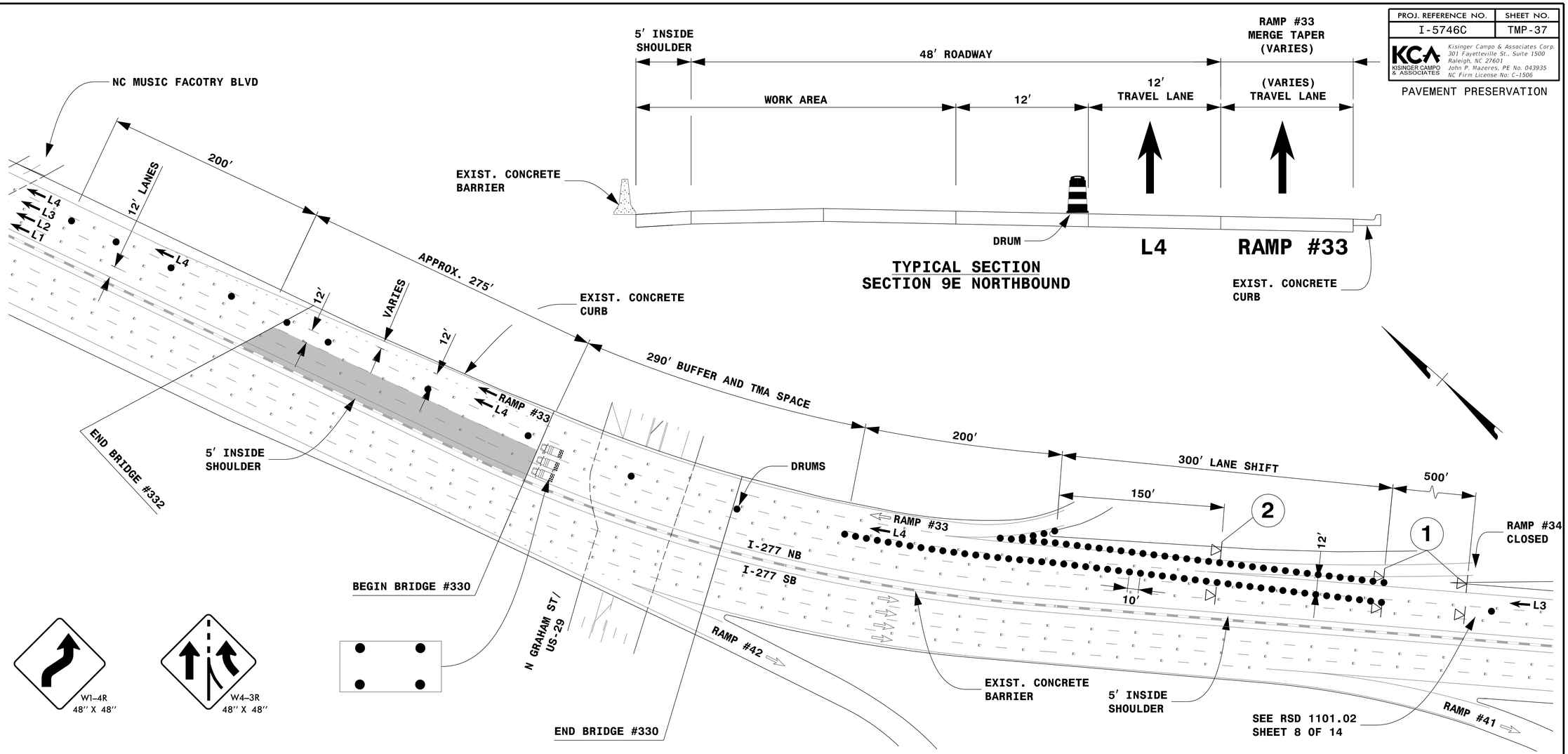

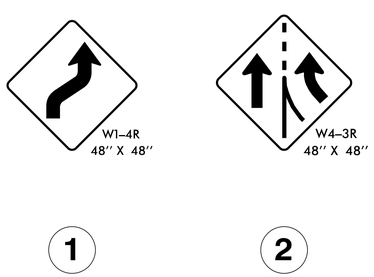

LEGEND

- PORTABLE SIGN
- FLASHING ARROW BOARD (TYPE C)(96"X48" MIN.) "CAUTION MODE"
- TRUCK MOUNTED ATTENUATOR (TMA)
- WORK AREA
- DIRECTION OF TRAFFIC FLOW
- TRAFFIC DRUM

NOTES:

1. THIS DRAWING IS TO BE USED IN CONJUNCTION WITH TMP-9 (OFFSITE DETOUR #34A) AND RSD 1101.02 SHEET 8 OF 14.
2. FOR ENTRANCE AND EXIT RAMPS SIGNING, REFER TO RSD 1101.01, DETAIL B & C.
3. FOR ADDITIONAL NOTES, SEE RSD 1101.01, SHEET 2.
4. SEE TMP-3 (PAVEMENT PRESERVATION VICINITY MAP) FOR SECTION LOCATIONS.
5. TRAFFIC CONTROL DEVICES (1) AND (2) SHALL BE INSTALLED PER ENGINEER'S INSTRUCTIONS.

DocuSigned by:
John Mazeres
Certificate of Completion
NORTH CAROLINA PROFESSIONAL SEAL 043935 ENGINEER JOHN P. MAZERES
8/5/2021

DOCUMENT NOT CONSIDERED FINAL UNLESS ALL SIGNATURES COMPLETED

DIVISION OF HIGHWAYS · STATE OF NORTH CAROLINA · DEPARTMENT OF TRANSPORTATION · WORK ZONE TRAFFIC CONTROL

LANE CLOSURE DETAIL SECTION 9E NORTHBOUND (STEP 1 OF 2)

8/5/2021
200_5U_I5746E_TMP-37_LANE CLOSURE DETAIL SECTION 9E NORTHBOUND (STEP 1OF 2).dgn
User:jduke