

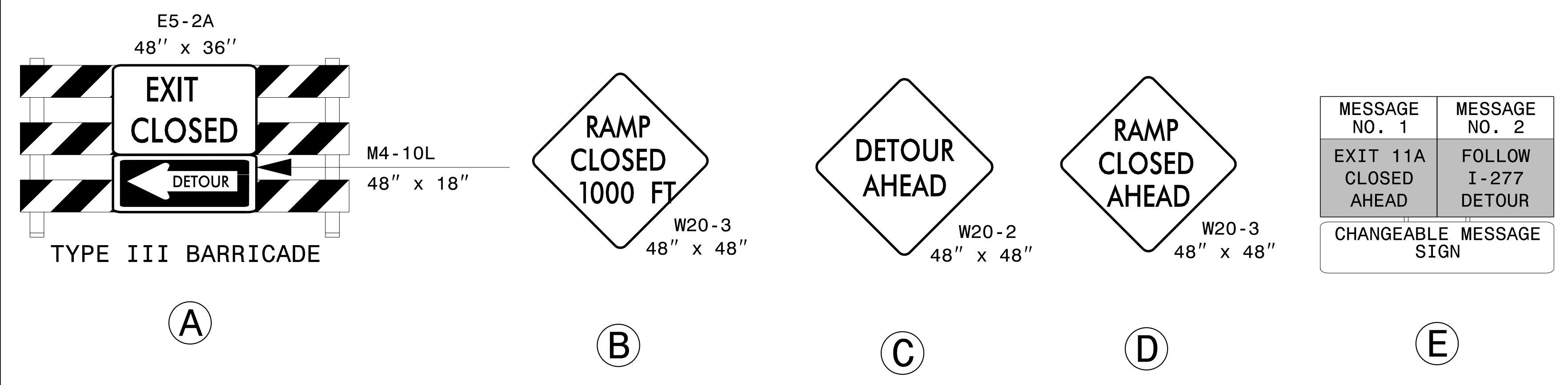

DETOUR DESCRIPTION:
 I-77 NB EXIT 12 TO LASALLE ST. TO I-77 SB TO I-77SB EXIT 11A TO I-277 SB

NOTES:
 1. TRAFFIC CONTROL DEVICES ① THRU ⑤ AND ①A THRU ①E SHALL BE INSTALLED PER ENGINEER'S INSTRUCTIONS.



 <p>DOCUMENT NOT CONSIDERED FINAL UNLESS ALL SIGNATURES COMPLETED</p>		<p>OFFSITE DETOUR I-77 RAMP TO I-277 SB SIGNING AND ROAD CLOSURE SIGNING</p>
--	---	---

8/5/2021 2:00:28 PM I-277 SB SIGNING AND ROAD CLOSURE SIGNING.dgn User: jduke